The Washington Post is the only Washington newspaper publishing the reports of The Associated Press every morning. For home delivery call National 4300.

The Washington Post.

Weather — Fair and slightly colder today; tomorrow fair, with rising temperature. Temperature — Highest, 38; lowest, 26. Details on Page 13.

NO. 19,906. ENTERED AS SECOND-CLASS MATTER, POSTOFFICE, WASHINGTON, D. C. WASHINGTON: TUESDAY, DECEMBER 16, 1930.
COPYRIGHT, 1930, BY THE WASHINGTON POST CO.
THREE CENTS.

SPANISH RULER MAY FLEE LAND AS REBELS GAIN

Alfonso Ready to Quit, London Hears; Air Attack Fails.

FRANCO AND 2 OTHERS PRISONERS IN LISBON

Mutiny at Madrid Crushed; Refugees Begin Exodus at Martial Law.

London (Tuesday), Dec. 16 (N.Y. W.N.S.).—A dispatch received here early this morning by the Daily Mail from its Paris correspondent says:

"Information received in official quarters regarding the revolutionary outbreak in Spain is that the rebellion is gaining the upper hand and that the king may leave Madrid tomorrow."

European capitals could learn little in the last 24 hours about what was actually going on across the Spanish border because of the energy with which the censors clamped down the lid on all outgoing messages. Telephones as well as telegraphs were silent except what the government permitted to pass.

(Copyright, 1930.)

King Alfonso Prepared.

London, Dec. 15 (A.P.).—Friends of King Alfonso of Spain here said today he was probably among those least surprised at the upheaval in his own country since he had realized for years that he might at any time have to face such an eventuality and was prepared for it.

Because of this knowledge, it is said, his queen, who is a member of the English royal family, has insisted that as far as possible some British relative or a close friend from the homeland be with her always in Madrid.

The king is said to be not wealthy, but it is understood by his friends here he has made such provisions as were possible to provide for his family outside of Spain if and when a crash came.

Foreign Legion Summoned.

Gibraltar, Dec. 15 (A.P.).—The Spanish government has called part of the famous Spanish Foreign Legion out of Morocco to combat the revolutionary spirit at home.

Toulouse, France, Dec. 15 (A.P.).—Spanish refugees flying before the revolutionary unrest assert that the situation in their country is critical, not only for the government but the monarchy.

They reported that a general strike broke out today in several large industrial centers and the movement was expected to spread through the whole peninsula tomorrow.

Railroads into Spain through Aix-Les-Thermes and Canfranc are closely guarded. NoN freight is coming out of the country.

Numerous fugitives are reported hiding around various passes in the Pyrenees, notably in the regions of Oloron, St. Girons and Bourgmadame.

Revolt Quickly Crushed.

Madrid, Dec. 15 (A.P.).—A revolt of Spanish airmen ended disastrously today—in Madrid this morning and in Portugal tonight.

The revolt is that Maj. Ramon Franco, stormiest figure in Spanish aviation, and several companions were closely guarded prisoners in Lisbon tonight after they had fled Madrid in four airplanes this morning as stern government action frustrated their plot.

All Spain, meanwhile, was declared under martial law.

Since a revolt broke at the northern city of Jaca last Friday and a rebel force was crushed in a battle Saturday, Franco's participation in the revolutionary unrest was widely rumored, but not confirmed. Last month the noted flier, who had been imprisoned for writing articles criticising the government's aviation policy, escaped from prison and had been sought everywhere.

At 8 o'clock this morning he appeared at Cuatro Vientos Airdrome, the field of the four winds, and what

Continued on Page 2, Column 4.

Wounds Are Fatal To Second Robber

Walter Moran Succumbs After Pistol Battle With Policemen.

Another yeggman who shot it out with police on Sunday night while trying to burglarize a store, died last night in Freedmen's Hospital from his wounds.

He was Walter Moran, 50 years old, of Pittsburgh, Pa., who with James Powers, 60 years old, fought a gun battle with Patrolmen T. C. Lewis and I. L. Murphy, when they were caught in the act of breaking into the American Stores Company store at 1235 Fourteenth street. Powers was killed instantly.

Powers was known to Moran as "Harris," but fingerprints at the Department of Justice label him a veteran yeggman who had served more than 20 years in various prisons for safecracking and robbery. Moran also had a long criminal record.

Poincare's Condition Is Reported Critical

Partial Paralysis Said to Have Developed in Statesman.

Paris, Dec. 15 (A.P.).—The condition of Raymond Poincare was worse tonight, and friends were apprehensive as the 70-year-old statesman of France fought an illness which one report said had developed into partial paralysis.

Late today Dr. Louis Boidin, who had visited M. Poincare earlier in the day, was hastily summoned again. As he entered the war president's little house on Marbeau avenue, at the edge of Paris, he told newspaper men:

"Do not expect any declaration from me. I shall not come out again, as I am remaining overnight."

Dr. Boidin's statement was taken to mean that former President Poincare's condition was indeed serious.

A consultation of several professors and doctors which was to have been held at 7 p. m. was postponed, and later it was reported the meeting would be held at midnight.

It was learned tonight that M. Poincare complained of feeling ill first on December 4, when he sat in the Senate during the session in which the Tardieu cabinet was overthrown. During a long meeting he remained in the deliberations room in an excessively heated atmosphere, and, when he emerged, complained to a friend of being chilled.

"These sittings are very tiring," he told the friend, "yet they want me to resume the duties of the premiership when I can hardly weather one sitting in the Senate."

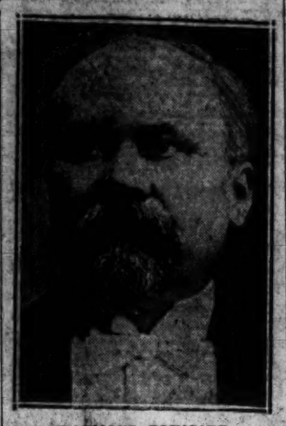

RAYMOND POINCARE.

A bed has been reserved in a private clinic to which M. Poincare may be taken if the doctors consider it advisable and if the patient is strong enough to be transported.

Late tonight his condition was reported to be unchanged. A professor who had been called into consultation by Dr. Boidin departed with a large instrument case but would make no statement. The house was closed for the night and M. Andre Tardieu, who came later, rang the bell several times in vain.

PITTS TAKES STAND AND DENIES CHARGES

Former Chairman of Smith Board Defends Acts of Self and 2 Others.

TELLS OF OPERATIONS

Mounting the witness stand early yesterday morning, G. Bryan Pitts, former chairman of the board of the F. H. Smith Co., steadfastly denied throughout the day any criminal implication in the acts charged to himself and his two codefendants by the Government. Jointly on trial with him on the conspiracy count in District Supreme Court are C. Albert Anadale and John H. Edwards, jr., both former vice presidents of the company.

Not only did Mr. Pitts, who has been most prominently mentioned of the three defendants, categorically deny charges that he had conspired with the two other former officers to embezzle company funds and to conceal important records of the firm, but under direct questioning by Wilton J. Lambert, defense attorney, Mr. Pitts took 61 items of the 95 in the Government's bill of particulars, involving more than $700,000, and detailed the source of each item and its disposition.

Invariably, he ended his expositions with the statement, "I received the money."

Before taking up the items in the bill of particulars, Mr. Pitts, under questioning by Mr. Lambert, vigorously denied any criminality in concealing or destroying records of the company. He stated that employes had begun to complain about the crowded condition of the vaults, so he had his own personal records removed to his apartment at the Jefferson, where he went through them to remove any documents of importance to him, then had the balance taken back to the Smith Building, where they were burned. The removal operations were conducted at night, he said, because there was no rear entrance to the building and he wished to conduct the operation without interfering with business.

"Did you ever instruct any one to pull or take out checks from the files?" Mr. Lambert asked him.

"I did not," he emphatically replied.

Continued on Page 4, Column 2.

EXCURSION DISASTER INQUIRIES ARE BEGUN

Three Dead, Three Missing After Burning of Boat Near Miami.

HEROIC ACTS REPORTED

Miami Beach, Fla., Dec. 15 (A.P.).—Federal and State investigations into the burning and sinking last night of the excursion boat Eureka II were ordered today as authorities sought to establish definitely a list of dead, missing and rescued persons.

Three were known to be dead and three were reported missing. Various checks of the survivors generally listed 135, with 114 identified, others left rescue boats without giving their names to checkers at the various docks. The exact number aboard was not known, as no passenger list was kept by the owners.

The three persons reported missing, and not located tonight, were Frank J. Keefe, Providence, R. I.; J. S. Haig, Pomona, Calif., and Mrs. Mary Holler, Milwaukee.

Difficulty was encountered in establishing the number of persons who leaped frantically into the sea 15 miles below here in an attempt to save their lives as the vessel burned.

A total of 135 passengers and crew members, given last night by Capt. Wilfred I. Stiles, of the ill-fated excursion boat, was changed by him today to 121 passengers, a crew of 5, and 2 women relatives of the crew. This was less than the total number of 141 dead, missing and survivors reported by rescue boats and other sources.

Federal investigation into the tragedy was set for tomorrow.

Justice of the Peace Thomas S. Ferguson scheduled for Wednesday an inquest into the death of the three persons, H. C. Grimm, 60, McCook, Nebr.; Mrs. Mamie Sawyer, 45, Miami, passengers, and Clarence Vine, 30, Haverhill, Mass., deck hand.

Rescue vessels cruised the waters where the Eureka II sank without avail today as they sought trace of bodies or stranded survivors.

As quiet replaced excitement today additional tales of heroism of the passengers and crew were told.

Engineer Earl P. Watson and Capt.

Continued on Page 3, Column 6.

Stimson Picks Old Friend For New Department Post

Allen Trafford Klots, of New York, Introduced as Special Assistant to Secretary of State; Is Member of Chief's Law Firm.

The creation of a new post in the Government service—that of "special assistant to the Secretary of State"—was announced yesterday by Secretary Henry L. Stimson.

At the same time, Secretary Stimson introduced to newspapermen the man he has appointed to that post. He is Allen Trafford Klots, 41-year-old lawyer, of New York.

The appointment reunites an old team. Mr. Klots has been with Stimson's New York law firm ever since he left Yale in 1913. Starting out as a clerk, he was made a partner in the firm nine years ago. For many years, it was his job to prepare the cases which Stimson would try in the courts.

He had a somewhat analagous position in the World War. Stimson was in command of the 305th Regiment of Field Artillery, and Klots was his adjutant. In France, Klots was thrice wounded.

In his new role as special assistant to the Secretary of State, Mr. Klots will be pretty much like the junior member of a law firm. It will be his job to prepare "cases" for Secretary Stimson; that is, to do research work and provide the Secretary with all the information available on matters in which the latter may be interested.

Thus far Secretary Stimson, a stickler for thoroughness, has been doing much of the research work himself.

The post which Mr. Klots will oc-

Continued on Page 5, Column 4.

ELEVEN JURORS CHOSEN TO SIT IN BUSH DEATH

Panel Exhausted and Tentative Selection May Be Upset.

CARNELL, MAHONEY FACE MURDER COUNT

M'Cay Gets Severance in Case in Which Bus Line Head Was Shot.

Eleven tentative jurors to try William J. Carnell and Frank Mahoney on a charge of first-degree murder in connection with the death of Louis Bush, bus line head, had been selected yesterday when Justice Peyton Gordon adjourned his branch of District Supreme Court for the day.

It was unlikely, however, that all eleven of the jurors would remain and work of selecting the jury is expected to occupy the attention of the court until noon today, if not longer.

Thirty-two prospective jurors were excused, 21 of them for cause, 8 by the defense and 3 by the Government. Both the Government and the defense had 20 challenges when the case was begun.

Justice Gordon himself examined all the jurors, questioning each as to his belief in capital punishment, whether he had read about the case, whether he had formed an opinion, and whether he knew the defendants, the slain man or any of the opposing counsel.

Courtroom Jammed.

The courtroom was jammed and all spectators seemed to be keenly interested in the proceedings.

Work of selecting the jury was halted because of exhaustion of all immediately available panels. No new jurors will be called at this time, and when court resumes today twelve additional talesmen, who were out on a jury in another criminal case, will be available for questioning.

Carnell and Mahoney are on trial on an indictment which also named William C. McKay. The latter, however, was granted a severance, and has been called by the Government as one of its 32 witnesses. Mrs. Mary Sullivan, 60-year-old mother of Carnell, is another witness on the government list.

Mahoney is going on trial under objection of his counsel, Justice Gordon having refused a plea for separate trial, although it was charged the man would be prejudiced by being tried with Carnell.

Mr. Bush was shot on the night of October 6 in the garage in the rear of his home when he sought to park his automobile. He died three days later, although at first his wounds were not believed to be of a fatal nature.

Police, who went to work on the case immediately after the shooting, sent out descriptions of Carnell and Mahoney, and the latter was promptly arrested in Pittsburgh. Carnell was apprehended several days ago and

Continued on Page 5, Column 4.

ROVING PATROL PROTECTS CITY AGAINST BOMBS

Police Are Mobilized in Danville Following Three Blasts.

DYNAMITE WRECKS MAGISTRATE'S HOME

Family of Justice Who Tried Mill Strikers Escapes Without Injury.

Danville, Va., Dec. 15 (A.P.).—Police maintained roving patrols in the outer sections of Schoolfield tonight to supplement the more centrally located military patrols as a guard against further dynamiting of the dwellings of nonunion workers.

Explosives this morning partly wrecked the home of Magistrate R. S. Pitts, police justice at Schoolfield, who has tried a number of cases since the strike began. The explosive, believed by police to have been a stick of dynamite, was set off under the floor of the front porch—near the door. The blast demolished the framework of the entrance, knocked a hole 3 feet wide in the floor and scattered pieces of timber and glass over the living room. No one was hurt.

Saw Cars Drive Away.

The occupants of the house were Mr. and Mrs. Pitts and two grandchildren, Philip, 10, and Patricia, 6. The two children slept through the explosion, but the magistrate and his wife had already awakened. R. S. Pitts, jr., son of Magistrate Pitts, who lives next door, said he saw two automobiles drive away just after the explosion.

Last night a filling station with dwelling rooms attached was dynamited, but the charge did little damage and no one was hurt. The building was occupied by Ted Campbell, a boarder, and a nonunion worker. The building is located several miles from Schoolfield, in North Carolina.

Saturday night the home of R. L. Edwards, a nonunion mill worker, was damaged slightly by a bomb believed to have been dynamite. The floor of the bedroom occupied by R. L. Edwards and his wife was damaged, though neither was injured.

Police Are Mobilized.

No disorder or gathering of crowds attended the opening of the gates of the Riverside and Dan River mills this morning, characterized by union leaders as being a crucial day of the strike as a result of the mill management's invitation for former employes to return to work. Pickets estimated the total number of workers entering the mills at 1,272. The mill management would make no estimate other than to say the situation was about the same as it was last week.

Danville city police mustered for a sudden call about noon today following a "tip" there would be a demonstration at one of the mills in the city. Police went to the scene, but there was no gathering of a crowd and no disorders.

Washington Cheers Toy Fund to Victory

Race to Give Every Child in Capital Gift Only 6 Days From Goal.

Down the stretch! The Post's Fund to spread Christmas cheer among all the needy children of the Capital is rushing toward the finish line, which is Sunday. The campaign is gathering momentum as it speeds along to the judges' stand, with hundreds of Washington residents cheering it on to victory through their contributions.

It has been a great race so far and indications are that the fund will cross the wire in front—enough in front to assure every child a few toys, trinkets and candy, to make Christmas to them what it is to children in homes where business and financial difficulties have not beset the heads of the families.

While many have done their share to help the Toy Fund reach a total sufficient to buy plenty of Christmas cheer for the youngsters, there are many who have not. It is to these that The Post makes its appeal for contributions, no matter how large or how small, to send the fund up to a great sum which will positively guarantee the absence of "empty stockings" in Washington homes.

Yesterday morning's story of the boy who went into the store which advertised "Presents for everyone" seeking his present, brought in many contributions from persons who wanted to help boys and girls in similar plights. Then, too, there were contributions from grown-ups who wanted to match the gifts

Continued on Page 11, Column 2.

POST TOY FUND

Climbing steadily toward the $2,000 mark, The Post's Christmas Fund yesterday stood at $1,332.21, through contributions totaling $116.75 for the day. Only six days remain in which to help the needy children, so send your share today. The standing:

Previously subscribed	$1,215.46
R. G. W.	20.00
Mrs. E. E. H.	.50
M. E. S.	1.00
J. D. S.	1.00
I. S. Grover	1.00
A friend	1.00
Cash	1.00
A. Y. Casanova	1.00
Jean O. Casanova	1.00
M. S. B.	2.00
A friend	1.00
K. D. H.	5.00
A grandmother	2.00
Mrs. Marie DeGrain	5.00
A friend	.25
H. H.	1.00
A friend	1.00
O. W.	5.00
Mrs. V. E. S.	2.00
Carl Forst, Los Angeles, Calif.	1.00
F. V. K.	1.00
In memory, Charles F. Beers.	2.00
The Twins	1.00
Charles Penny	1.00
I. C. B.	1.00
Carol Hollingsworth	1.00
M. G. W.	10.00
J. C. H.	1.00
Sam Thompson	1.00
Joseph T. Williams	2.00
A friend	1.00
E. F. P.	10.00
In memory of C. S. A.	15.00
K.	1.00
M. E. N. E.	1.00
Allan P. Keeny	1.00
A friend	1.00
I. and M.	2.00
B. E. W.	2.00
Mrs. N. L. M.	1.00
A friend	1.00
Mrs. Wallace Wakem	5.00
Charles C. Benedict	2.00
Total	$1,332.21

HOUSE BLOCKS EFFORT OF HOOVER CHIEFS FOR LOWER DROUGHT BILL

Sixteen Republicans Join Democrats to Stop Halving Fund.

PLAN OF PRESIDENT DEFENDED IN SENATE

Chamber Told Red Cross Is Able to Care for All Needing Relief.

(Associated Press.)

Holding their own lines rigid, the House Democrats separated enough Republican stragglers from the majority yesterday to beat back an attempt by administration leaders to put an unaltered $30,000,000 drought-relief program through that branch in preference to the Senate's $60,000,000 fund.

By 205 to 189 the move to suspend rules and pass the House measure was defeated, it requiring a two-thirds of those voting to secure passage.

The dispute was the most spectacular of this session in the House. Led by Representative Garner, of Texas, the Democrats lost only one vote—Black, of New York—to the Republicans, while sixteen Republicans and the lone Farmer-Labor—Kvale, of Minnesota—joined them. Seventy-one either failed to vote or were paired.

Hoover Program Defended.

Although blocked in their attempt to prevent a vote on the Senate's $60,000,000 proposal, the Republicans plan to seek action again under a more liberal procedure later in the week.

The House agriculture committee now proposes to consider the Senate proposal with a view to attempting to eliminate the provision for loans for food and clothing, to which the administration objects.

Meanwhile, the position of the administration for a $25,000,000 limitation came up for debate in the Senate, where the $60,000,000 was voted last week without even a record vote.

In a defense of President Hoover's relief program Senator Watson, of Indiana, the Republican leader, asserted the right of Mr. Hoover to stand by the Budget Bureau's recommendation for $25,000,000 without bringing abuse on his head. He also defended the right of the Senate to fix its own figure, which it did.

The discussion brought into action Chairman McNary, of the Senate Agriculture Committee, and Senator Robinson, of Arkansas, the Democratic leader who had sponsored the $60,000,000 appropriation.

$60,000,000 Explained.

Mr. McNary said a representative of the Secretary of Agriculture had brought to him the proposal for a $60,000,000 drought relief bill. He added:

"I believe the President had reason to know what his right hand was doing and I introduced the legislation."

Two days later, McNary told the Senate, the Budget Bureau sent up a bill for $25,000,000 for drought relief without a word of explanation. He said the committee considered the proposals and unanimously agreed to the $60,000,000 figure.

Senator Robinson in reply to a question of Senator LaFollette, Republican, Wisconsin, added that President Hoover's own drought relief commission had recommended the $60,000,000 sum.

Mr. Watson said the local headquarters of the Red Cross in every state and county in the country have ample funds to meet every emergency.

"I talked with Judge Payne (John Barton Payne, chairman of the American Red Cross) this morning, and he said he was prepared to make the statement the Red Cross can care for all drought sufferers with funds in its treasury," Watson said.

In view of the Red Cross survey, Mr. Watson continued, the President felt amply justified in making a recommendation of $25,000,000 for drought relief.

Debate in the House was limited under the procedure by which the measure was brought up, but the

Calvin Coolidge

Says: Presentation of a Nobel prize to Sinclair Lewis has aroused considerable discussion. Whether his books will survive as literature remains to be seen. Certainly he has been a keen, critical and witty reporter of certain phases of our life. Being critical, he has many readers. He has found favor in some foreign quarters because they like to believe our life is as he represents it. Human nature not only abroad but at home tends to caricature everything that is foreign.

No necessity exists for becoming excited. What is of importance is not what some writer represents us to be, but what we really are. We have survived and profited by criticism. We have many kinds of people and many phases of life. No writer can tread them all. Judging by our progress and the position we hold, our average is fairly satisfactory. We do not have to obtrude ourselves into the affairs of other people. The world waits in our anteroom for our advice and assistance. The name Mr. Lewis gives us is unimportant. The records of our deeds will surpass all books.

(Copyright, 1930.)

SENATORS RESTORE PAY BILL INCREASES

Chamber Also Eliminates Wood Amendment to Restrict Benefits.

DISTRICT NOT FAVORED

Salary increases recommended by President Hoover to bring underaverage salaries of employes in the Treasury and Post Office Departments up to the average provided in the classification law were put back in the annual Treasury-Post Office appropriation bill by the Senate yesterday.

The Senate also eliminated the so-called Wood amendment, which would have prohibited employes from getting even such increases as might be available due to deaths, resignations or other severances from the government service.

The action was taken on recommendation of the appropriations subcommittee, of which Senator Lawrence Phipps (Republican), of Colorado, is chairman.

Senator Phipps, in charge of the appropriation bill on the Senate floor, told his colleagues that the action of the appropriations committee had been unanimous in striking the Wood amendment out and putting back in the bill the increased appropriations recommended by the President partially to eliminate existing discrepancies in pay of employes.

There was not much debate on the subject. Senator William H. King (Democrat), of Utah, mentioned the increases in pay approved for government employes by Congress in recent years, and questioned Senator Phipps about the high-salaried government employes getting most of the moneys appropriated to equalize salaries.

"When the Brookhart bill was under consideration here it was developed that those Government employes who were getting the largest salaries were being unduly favored in the distribution of moneys for salaries," Senator King said. "Can the senator from Colorado tell us whether this condition has been remedied or whether this simply will be a repetition of what has happened in the past?"

Subsequently Senator Phipps told

Continued on Page 5, Column 2

BILL TO AID JOBLESS BACK IN CONFERENCE

Hoover's $116,000,000 Plan Attacked and Defended by Senators.

PARTISANSHIP IS DECRIED

(Associated Press.)

President Hoover's emergency relief program was defended and challenged in the Senate yesterday in an outburst of debate following a revolt against the conference agreement on the emergency $116,000,000 construction appropriation.

Senator Watson, of Indiana, the Republican leader, came to the defense of the President with an appeal for nonpartisan consideration of emergency measures. He quoted Red Cross and unemployment commission officials in declaring the Hoover policies adequate to meet the situation.

Senator La Follette (Republican), Wisconsin, challenged the adequacy of this program, read telegrams from labor officials in more than a score of cities to support his contention, and finally called for a separate congressional study of the situation and a direct appropriation to meet distress if necessary.

While Mr. Watson denied any breakdown in the promise of the leaders of the two parties for cooperation on emergency bills, Senator Robinson, of Arkansas, the Democratic leader, encountered opposition in his party early in the day when he announced willingness in the interests of speed, to give up an amendment to the $116,000,000 appropriation taking away from the President the right to use the money as he saw fit.

Senators Dill, of Washington, and McKellar, of Tennessee, both Democrats, announced they would not yield on this point. Senator Couzens (Republican), Michigan, entered a protest against the proposal of the conferees to eliminate his amendment requiring that local labor be employed.

Senator Borah, Republican, of Idaho, appealed to the objectors not to bind the Senate and House conferees, despite their "unauthorized" tentative agreement, making a plea of "for God's sake let's get some-

Continued on Page 2, Column 3.

U. S.-Canada Plan Air Mail And Trade Route to Orient

Direct Line to Pass Through Alaska and Soviet Russia, According to Announcement by Assistant Postmaster General Glover.

(Associated Press.)

A direct air mail and trade route to China and Japan through Alaska and Soviet Russia is the next big objective of the Postoffice Department.

Mutual operation of this route by the United States and Canada is the aim.

This information, together with plans for the immediate future establishment of a Winnipeg-Twin Cities air line, was brought back to Washington yesterday by Assistant Postmaster General Glover from Canadian air mail negotiations.

Mr. Glover reported the postoffice departments of both the United States and Canada had given the proposed line to the Far East careful study and had agreed they had no intention to "stand idly by and permit this opportunity for a direct hookup with the Far East to be supplied by any other countries."

Such a route, Mr. Glover said, would be in keeping with the worldwide trend of the air mail, now that regular transatlantic service is being definitely contemplated.

Already, he said, the proposed line up the MacKenzie River, through Alaska, and across the Behring Strait into Soviet Russia, has been flown many times experimentally.

The mass of mail available for such a run, he contended, would justify its establishment, since letters from

Continued on Page 2, Column 2.

23½ HOURS TO HAVANA via famous HAVANA SPECIAL; luxurious lounge cars. Lv. Wash. 3:10 p. m. (sleepers open 10 p. m.). Ar. Havana 6:30 p. m. 2 other fast trains (trains daily). ATLANTIC COAST LINE, 1418 H st. nw., Washington.—Adv.

NEWS of SUBURBAN Washington and the Surrounding States

Appears on Pages 13 and 22 Today

brevity appeared to add zest to the vigor with which Republicans and Democrats matched words for and against the proposal.

How House Voted.

In the end, the roll call showed:

For suspending the rules and passing the bill: 205.

Republicans: 204.

Ackerman, Adkins, Aldrich, Allen, Anderson, Arentz, Bachmann, Bacon, Baird, Barbour, Beck, Beedy, Beers, Blackburn, Bohn, Bolton, Bowman, Brand, of Ohio; Britten, Brumm, Buckbee, Burdick, Burtness, Cable, Campbell, of Pennsylvania; Carter, of California; Chalmers, Chindblom, Christopherson, Clague, Clancy, Clark, of Maryland; Clarke, of New York; Cochran, of Pennsylvania; Cole, Colton, Cooke, Cooper, of Ohio; Coyle, Cramton, Crowther, Culkin, Dallinger, Darrow, Dempsey, Denison, Dickinson, Dowell, Dunbar, Dyer, of Missouri; Eaton, of New Jersey; Elliott, Ellis, Englebright, Estep, Esterly, Evans, of California; Finn, Fish, Fitzgerald, Fort, Foss, Free, Freeman, French, Gibson, Gifford, Goodwin, Goss, Graham, Guyer, of Kansas; Hadley, Hale, of New Hampshire; Hall, of Illinois; Hall, of Indiana; Hall, of North Dakota; Halsey, Hardy, Hartley, Haugen, Hawley, Hess, Hickey, Hoch, Hogg, of Indiana; Hogg, of West Virginia; Holiday, Hooper, Hope, Hopkins, Houston, Hudson, Morton D. Hull, William E. Hull, Irwin, James, of Michigan; Jenkins, Johnson, of Illinois; Johnson, of Indiana; Johnson, of Nebraska; Johnson, of South Dakota; Johnson, of Washington; Johnston, of Missouri; Jonas, of North Carolina; Kelly, Kendall, of Kentucky; Kendall, of Pennsylvania; Ketcham, Kiefner, Kinzer, Kopp, Korell, LaGuardia; Langley, Leech, Letts, Loofbourow, Luce, McClintock, of Ohio; McCormick, of Illinois; McFadden, Maas, Magrady, Manlove, Mapes, Martin, Menges, Merritt, Michener, Miller, Moore, of Ohio; Mouser, Murphy, Nelson, of Maine; Newhall, Niedringhaus, Nolan, Palmer, Parker, Pittenger, Harcourt J. Pratt, Ruth Pratt, Prichard, Purnell, Frank M. Ramey; Ramseyer, Reece, Reed, of New York; Rich, Robinson, Rogers, Rowbottom, Sanders, of New York; Schafer, of Wisconsin; Sears, Seiberling, Selvig, Shott, Shreve, Simmons, Simms, Sinclair, Sloan, Smith, of Idaho; Snell, Snow, Sparks, Speaks, Sproul, of Illinois; Sproul, of Kansas; Stafford, Stobbs, Strong, of Kansas; Strong, of Pennsylvania; Summers, of Washington; Swanson, Swick, Swing, Taber, Taylor, of Tennessee; Temple, Thompson, Thurston, Tilson, Timberlake, Tinkham, Treadway, Turpin, Vestal, Vincent, of Michigan; Wason, Watres, Watson, Welch, of California; White, Whitley, Williamson, Wolverton, of New Jersey; Wolverton, of West Virginia; Wood, Woodruff, of Michigan; Wurzbach, Wyant, Yates.

Democrats—1; Black, of New York.

Total—205.

Line-up in Opposition.

Against suspending the rules—159.

Republicans, 16:

Brown, of Wisconsin; Campbell, of Iowa; Christgau, Cooper, of Wisconsin; Craddock, Finley, Garber, of Oklahoma; Garber, of Virginia; Hull, of Wisconsin; Kading, Lambertson, Lankford, of Virginia; Leavitt, Nelson, of Wisconsin; Schneider, of Wisconson; Shaffer, of Virginia.

Democrats—142:

Abernethy, Allgood, Almon, Arnold, Aswell, Ayres, Auf der Heide, Bankhead, Bland, Blanton, Bloom, Box, Boylan, Brand, of Georgia; Briggs, Browning, Brunner, Buchanan, Busby, Byrns, Canfield, Cannon, Cartwright, Cochran, of Missouri; Collier, Collins, Condon, Connery, Cooper, of Tennessee; Cox, Crisp, Cross, of Texas; Crosser, of Ohio; Davis, Derouen, Dickstein, Dominick, Dorsey, Doughton, Douglas, of Arizona; Dovey, Draine, Drewry, Driver, Edwards, Eslick, Evans, of Montana; Fisher, Fitzpatrcik, Fuller, Fulmer, Gambrill, Garner, of Texas; Garrett, Gavagan, Glover, Goldsborough, Granfield, Green, Greenwood, Gregory, Griffin, Hall, of Mississippi; Hancock, of North Carolina; Hare, Hastings, Hill, of Alabama; Hill, of Washington; Howard, Huddleston, Hull, of Tennessee; Jeffers, Johnson, of Oklahoma; Johnson of Texas; Jones, of Texas; Kemp, Kennedy, Kerr, Kunz, Lanham, Lankford, of Georgia; Larsen, Lea, of California; Lindsay, Linthicum, Lozier, Ludlow, McClintic, of Oklahoma; McCormack, of Massachusetts; McDuffie, McKeown, McMillan, McReynolds, McSwain, Mansfield, Mead, Montague, of Virginia; Montet, of Louisiana; Moore, of Kentucky; Moore, of Virginia; Morehead, Nelson, of Missouri; Norton, O'Connell, of New York; O'Connor, of New York; Oldfield, Oliver, of Alabama; Owen, Palmisano, Parks, Parsons, Patman, Patterson, Pou, Prall, Ragon, Rainey, Ramspeck, Rankin, Rayburn, Reilly, Rutherford, Sanders, of Texas; Sandlin, Smith, of West Virginia; Somers, of New York; Steagall, Sullivan, of New York; Sumners, of Texas; Tarver, Taylor, of Colorado; Tucker, Underwood, Vinson, of Georgia; Warren, Whittington, Williams, of Texas; Wilson, Wingo, Woodrum, of Virginia; Wright, Yon.

Farmer-Labor, 1—Kvale.

Debate on Supplying Food.

Representative Purnell, of Indiana, led the Republican drive against the Senate measure saying he opposed "buying food for human beings," rather than the amount of money authorized.

"If we buy food for the farmers, there is no reason why we should not buy for every unemployed man in the United States," he said.

Referring to Mr. Purnell's remarks, Mr. Garner said:

"We are to be congratulated upon one thing and that is that the spokesman for the Republican side has conceded that $60,000,000 will be included in the bill. I think we have made some progress over the condition last week."

The Texan said he could increase the surtax on individual incomes of over $100,000 net income, 5 per cent and get $108,000,000.

"Every man and woman in this country," he said, "who has an income in excess of $100,000 ought to be willing at a time like this to contribute something to help the poor."

Representative Tilson, of Connecticut, the Republican leader, said the Red Cross and other relief agencies were capable of taking care of the food wants of the farmers, while Congress would be expected to make equal provisions for unemployed in industrial areas should the Senate proposal be accepted.

K. of C. Council Plans Birthday Celebration

With fifteen of its original charter members present, Carroll Council, Knights of Columbus, will celebrate the thirty-second anniversary of its founding with a Christmas party tonight at the Knights of Columbus Hall.

Past Grand Knight P. J. Haltigan, a charter member, will address the members. Christmas gifts will be given to all present. The council takes its name from the first Archbishop of Baltimore.

Bill Provides Widening Of Thirteenth Street

Widening of Thirteenth street northwest between Monroe street and Spring road to 40 feet is provided in a bill introduced in the Senate yesterday by Senator Arthur Capper, Republican, of Kansas, chairman of the Senate District committee.

The bill was proposed by the District Commissioners. All the ground necessary would be taken from property abutting the east side of the street.

DISTRICT'S POLICE HIGHLY LAUDED TO TRADE COMMITTEE

"Graftless and Efficient" Department Praised by Rover.

"TENDENCY TO EXPLOIT" ONE MAN'S SLIP RAPPED

House Member Pledges to Support Projects for City's Advancement.

Praise for Washington's "graftless and efficient" police department all but monopolized a meeting of the Board of Trade's public order committee in the Raleigh Hotel last night. The speakers included United States Attorney Leo A. Rover, District Commissioner Herbert C. Crosby, Claude Owen and Capt. Raymond Montgomery, of the park police.

Asserting that "no more honest and efficient police force could be found in any city of the world," Mr. Rover rapped "a passing tendency to exploit the case of one policeman who gets drunk, while the good work of 1,400 others is overlooked."

He cited the arrest of suspects in the Bush murder, and those in the recent "milk poisoning" case as examples of the good work that Maj. Pratt's force is accomplishing. "I receive hundreds of anonymous letters and tips about dishonesty among policemen," he said, "but in practically every case no facts can be found to substantiate the charges. I ask that you accord policemen the same privileges that you give a criminal. Withhold judgment until you have the facts presented."

Speeding Up of Cases Cited.

In discussing progress made in ridding District courts of congestion he said that through a policy of demanding concrete facts before issuing warrants his office had materially speeded up court machinery and advanced the ends of justice. Where once it was common to start a month with 350 or more minor cases pending in the miscellaneous branch of the Police Court, he said, not more than about 70 cases were now pending when the new month opens. Similar progress has been achieved in the Supreme Court, and the division that handles prohibition violations, he added.

Declaring that speedy apprehension nad speedy trial were fundamental to checking crime, Mr. Rover said "the citizen has as important a role to play in this work as the police force or the prosecutors, and that is conscientious jury service."

"I again urge you," he concluded, "to have faith in your officials and not to judge them too hastily. If I had the money that I have been said to have accepted as bribes I would own five or six large hotels."

Need for Driving Courtesy Cited.

The need for courtesy between motorists and especially between local drivers and tourists, was stressed in a report submitted by Claude Owen. "Men who are gentlemen when they are on rubber heels too often forget their breeding when they are on rubber tires," he said.

Capt. Montgomery gave an exhaustive report on the work of the Park police, tracing this department's development from the time when it included only two men.

A brief argument over a drastic vagrancy law that the committee approved nearly a year ago was ended when Matthew O'Brien withdrew a motion to have the organization rescind its approval.

Representative Hall, of Indiana, a member of the House District committee, pledged his efforts to all reasonable projects for the advancement of the city, and Commissioner Crosby expressed his appreciation for the bouquets tossed at the police department.

A resolution expressing regret in connection with the recent death of Maj. Richard Sylvester, once chief of Washington police, was unanimously adopted.

Maryland Court Clerk Again Sworn in Office

Special to The Washington Post.

Annapolis, Md., Dec. 15.—James A. Young, Democrat, formerly of Cumberland, reelected clerk of the Maryland Court of Appeals at the November election, today took the oath of office before Gov. Albert C. Ritchie.

Mr. Young is entering upon his third term in the post. He was first elected in 1923 for a three-year term; again in 1926 for four years when the fewer elections law became operative, and last month for a like period. Mr. Young announced the reappointment of all of the clerical staff of the office, headed by R. Lee Waller, chief deputy.

J. N. Burke, 35 Years Rail Employe, Dies

Special to The Washington Post.

Staunton, Va., Dec. 15.—Mrs. R. L. Reid, of this city, has been informed of the death of her uncle, James Nelson Burke, in Roanoke, Saturday, from pneumonia. He was a son of the late Thomas Nelson Burke and Sallie Anne Nelson Bell, of Goshen. He spent his early life in Rockbridge County.

For 35 years he had been at Roanoke in the employ of the Norfolk & Western Railroad. He is survived by his wife, formerly Miss Julia Brockman, of York, Pa; two sisters, Mrs. W. T. Alexander, of McDowell, and Mrs. W. S. Baskin, of Marble Valley.

U. S.-CANADA PLAN AIR LINE TO ORIENT

Continued from Page 1.

Great Britain to the Far East would reach China and Japan two weeks earlier thereby.

Mr. Glover said the extreme cold would not deter aviators.

"Canada is now flying the mails at 20 degrees below zero when there's 6 feet of snow on the ground with more night flying, less delays, than we have. There's your answer," said Mr. Glover.

He added that a great number of small packages also would be sent to the Orient by air mail.

The Winnipeg-Twin Cities line, Mr. Glover promised, would start "just as soon as the council of the Canadian Parliament gives the project its approval."

A 11,000-mile route, reaching from Buenos Aires to "within a snowball toss to the North Pole" would thus be completed, he said.

Hundreds of satisfied advertisers receive prompt results every day with Post Classified Ads.

Christmas Eve Holiday Given Federal Employes

Presidential Order Establishes Full Day Off for All Government Workers in District With Exception of Those Especially Needed for Duty.

President Hoover issued an executive order late yesterday giving Federal employes in Washington a full day off on Christmas Eve.

The order follows:

"It is hereby ordered that the several executive departments and independent Government establishments in the District of Columbia, including the Government Printing Office and the Navy Yard and stations, be closed on Wednesday, December 24, 1930, and all clerks and other employes in the Federal service in the District of Columbia, except those who may for special public reasons be excepted from the provisions of this order, or whose absence from duty would be inconsistent with the provisions of existing law, are hereby excused from duty on that day.

"This order is not to be deemed as establishing a precedent."

In granting the 70,000 or more Federal workers here a full day off on Christmas Eve, President Hoover is continuing a policy that was inaugurated in the last five years. At one time, the employes were granted only a half day off on Christmas Eve.

The President's order affects only Federal workers. The Commissioners, however, are expected to issue an order today granting the holiday to employes of the District government.

It has always been the practice of the Commissioners to grant to District employes whatever holidays are granted to Federal employes.

HOOVER'S PROGRAM FOR IDLE DEBATED

$116,000,000 Relief Plan Attacked and Defended by Senators.

PARTISANSHIP IS DECRIED

Continued from Page 1.

thing done to help feed the people who are hungry."

As the wrangling continued, Chairman Jones of the appropriations committee, promised not to enter the tentative agreement with the House until he had given the Senate another chance to discuss the amendments. So the emergency appropriation measure was back in conference last night.

Senator Caraway (Democrat), Arkansas, joined with LaFollette in challenging Senator Watson's speech, which constituted the first formal defense of the administration's program in the rebellious Senate.

"Never before in the history of this or any other land," asserted Mr. Watson, "have a competent and able people sprung to the aid of fellow sufferers as they have now. And so, the Government is in a position to state that we are not without funds to meet conditions."

He quoted Col. Arthur Woods, of the President's employment commission, as stating that with one or two exceptions the cities were meeting their own problems. He recalled bipartisan support of the Government during the war and urged it again now in a situation which he described as secondary only to war.

Hoover Prediction Recalled.

Senator Robinson, of Arkansas, wanted to know why Col. Woods had not submitted his report to the Senate in response to the resolution of Senator Shipstead (Farmer-Labor), Minnesota. Mr. Watson said he did not know, but that he had talked personally to Col. Woods.

Mr. Caraway insisted that more than 1,000,000 persons in 15 States were destitute and said the Red Cross could not help them in many instances.

When Mr. Watson expressed confidence in the ability of President Hoover to find out the actual conditions and insist upon meeting them, Mr. LaFollette recalled that Mr. Hoover last March predicted conditions would be improved within 60 days. He said he cited this to show that the President was not "an infallible guide" on this problem.

"The policy of this administration ever since the stock market crash," continued Mr. LaFollette, "has been to minimize and play down this situation. The time has come to quit trying to talk the people out of this and to ascertain the facts."

LaFollette Backs Walsh.

Asked by Senator Hastings (Republican), Delaware, what specific remedy he proposed, Mr. LaFollette again urged the inquiry he proposed and added that he favored the bill of Senator Walsh (Democrat), Massachusetts, proposing a direct appropriation of $100,000,000 to share with cities and States the cost of relief work.

"It wasn't a dole," said Mr. LaFollette, "when Herbert Hoover asked $100,000,000 in 1920 to feed the starving women and children of Europe. It wasn't a dole when we appropriated $20,000,000 to feed the starving of Russia."

The showdown on the resolution of Senator LaFollette declaring the Senate to favor adequate relief for human suffering over the considerations of the wealthy income taxpayers failed to materialize.

After debate on unemployment had consumed most of the time available for discussion of the resolution, Senator LaFollette asked for its postponement.

Marriage Annulment Granted Young Woman

A decree annulling the marriage of Miss Theodore E. Stoner, of Bradley Hill, Md., to Harry Field, Government clerk, of H street, near Seventeenth street northwest, was awarded yesterday by Judge Robert B. Peter in Montgomery County Circuit Court at Rockville.

In her petition and in testimony before Special Examiner Thomas M. Anderson, of Rockville, the young woman, who is 23 years old, told the court that because of her nervous condition she had had no realization of the contract she was entering into and that she had left her husband after the ceremony and had not lived with him since. She was represented by Attorneys Robert B. Peter, jr., of Rockville, and Leonard A. Block, of Washington.

Fugitive from Occoquan Is Captured in Virginia

Marion Harlow, 25, who escaped from the District Workhouse at Occoquan three months ago, after serving two years of a six-year sentence after his conviction on a housebreaking charge in Washington, was arrested in Falmouth, Va., by Sheriff W. E. Curtis, who recognized his likeness on a bulletin sent out by the Washington Police Department.

Since gaining his freedom Harlow has been living at Fredericksburg with his parents.

Land for Federal Project Bought.

The Department of Justice yesterday announced acquisition of the property at 317 Missouri avenue northwest wanted by the Government in the development of the Federal building project. The property was purchased from Mrs. Sarah Levers for $7,500, the announcement said. Attorney William B. Wolf appeared for Mrs. Levers.

NEW SPANISH REVOLT QUICKLY SUPPRESSED

Continued from Page 1.

is considered the first aviation revolt in history began.

Mechanics and other members of the staff were coming on duty at that time and were ordered to assemble on the parade grounds, where they were harangued by their officers and urged to join the republic which had just been proclaimed. All who joined the movement—about 1,000—were given rifles and ammunition, although many had never used such a weapon before, and those who refused were locked in a hangar.

Six planes were wheeled out and their wings were painted red by part of the rebels, while others disarmed the guards over the arsenal and filled a motor truck with bombs which later were placed on part of the machines.

Then several of the ships began a flight over Madrid, dropping pamphlets which urged troops to revolt and threatened to bomb their barracks if they did not.

Communications Severed.

Other mutineers severed all communications between the aviation field and the capital and seized the government wireless station near the airdrome, imprisoning the manager in charge. Through this medium they announced to the world that a revolution was on and that a republic had been proclaimed.

The government acted speedily. The Leon regiment of 2,000 men, under Gen. Orgaz, was dispatched to round up the mutineers, while the government road and camp artillery began a bombardment and loyal army aircraft took over the ships piloted by rebels. In all, said an official statement, about 5,000 troops were assembled to crush the uprising.

There were few or no casualties, since the government said it wished only to intimidate the rebels, but after shells had spurted shrapnel dust and gravel over the airdrome for half an hour a white flag shot to the top of the airdrome and the rebellion at that point was ended.

Mutineers Surrender.

Many of the mutineers surrendered when the first shells fell and others waited until they saw the gleaming bayonets of the infantry approaching.

In the meanwhile the pamphlet-spreading planes, in one of which Franco held the stick, saw what had happened to those on the ground and four machines speedily set a westward course for Portugal.

Late today Franco and the companions in his plane, Capt. Reyes and Mechanic Rada, landed at Averso Airdrome, 15 miles from Lisbon.

They made a bold bid for freedom, sprinting for the adjacent heavy woods, but Portuguese authorities closed in on them and they surrendered to Lieut. Prito Paise, of the Portuguese Air Service.

In the meantime the three other fleeing ships came down. One landed at Gouvea and the pilot, Capt. Pastor, surrendered to officials there. Another, carrying a pilot and Gen. Quiepo Dellano, crashed at Moita and the occupants were slightly injured. The fourth plane landed at Amadhra and Capt. Roa, its occupant, also surrendered.

Leaders Held Captive.

All were taken to Lisbon under escort, say dispatches from that city. Maj. Franco was interviewed at the war office before being held under guard with the others.

As night closed in upon Madrid the city was treated to another leaflet bombardment. But this time the pamphlets were dropped by loyal aviators and proclaimed the collapse of the revolutionary movement.

Vigorous precautions were taken, nevertheless, and late tonight a strong force of cavalry occupied Getafe Airdrome to prevent any extension of the revolt spirit there.

(Associated Press.)

The Spanish Embassy here was informed by its foreign office last night that the revolutionary disturbances in that country had been ended and that complete tranquillity prevailed.

The cablegram said three of the leaders of the uprising, including Ramon Franco, the Spanish ace whose whereabouts have occasioned so much concern of late, had escaped in airplanes.

Buses May Replace Trolleys.

The substitution of bus for srteet car service on F and G streets northwest, between Seventeenth and Twenty-sixth streets, is being considered by the Capital Traction Co., John H. Hanna, president, admitted yesterday. No action has yet been taken.

Steamed Connecticut Soft Clams
72ND YEAR
Harvey's
FAMOUS RESTAURANT
Delicious Dinners, $1.25 and $1.50
Pennsylvania Ave. at 11th Street

OPEN A CHARGE ACCOUNT
FINE MEN'S WEAR
EISEMAN'S, 7th & F

DAY IN CONGRESS

SENATE.

Met at noon and recessed at 5:05 p. m. until noon today.

Set aside tentative agreement of conferees on $116,000,000 emergency employment appropriation.

Postponed consideration of La Follette resolution.

Confirmed Charles D. Mahaffie, of District of Columbia, as member of Interstate Commerce Commission.

Amended Treasury postoffice appropriation bill to provide salary increases for Government employes.

Passed amended Treasury-Postoffice appropriation bill.

Approved nominations of Federal Power Commission except Frank R. McNinch, of North Carolina, on whom action was postponed.

Senator Watson (Republican), of Indiana, defended President Hoover on the Senate floor.

Senator La Follette (Republican), of Wisconsin, quoted telegram showing unemployment conditions.

Received from President supplemental estimate of $91,526,740 for Government.

HOUSE.

Met at noon and adjourned at 4:10 p. m. until noon today.

Rejected a move to suspend the rules and pass $30,000,000 administration drought relief program.

Passed a bill authorizing Secretary of War to loan tents and equipment for Confederate Veterans encampment at Montgomery, Ala.

Representative Estep (Republican), of Pennsylvania, introduced a bill providing fixed salaries of $1,800 annually to criers and bailiffs in United States District Courts.

Passed resolution authorizing printing of proceedings of war veterans societies as House documents.

Christmas Goodies!

Plump pumpkin pies—glassy smooth and delicately brown—plum puddings rich with fruit and nuts—cakes of delicious concoction—what would Christmas be without these goodies?

With the help of a refrigerator well filled with clear, sparkling American Ice it is possible to make many of these delicacies in advance of the Great Day and so save time and energy at the last minute for other things.

Pie crust is always better if made a week or more before it is needed and kept wrapped in a damp cloth in the refrigerator. The ingredients for plum puddings can be placed in the refrigerator and used when desired. And even the pudding itself will be fresher and more delicious if kept for a period in a glass container in the ice-chilled refrigerator and then served piping hot with hard sauce.

American ICE Company
American Drivers will take your order for American Quality Coal

Theft Charge Returns Man Taken in Florida

Charles Holden, 52 years old, of St. Petersburg, Fla., yesterday was returned to Washington from that city by Detective Sergt. Michael Dowd to answer charges of grand larceny of medicines from the M. A. Winter Co., at 1426 U street northwest.

Although he was arrested and returned to Washington on a grand larceny warrant, fourcal charges have not been placed against him. Police say a further investigation may reveal that he also was concerned in several other robberies. He is being held at the Sixth Precinct station.

SPECIAL NOTICES

COURT REPORTER
Prompt, Intelligent and Faultless Service.
ELSIE A. CANNON
219 National Press Building.
Telephone District 7057.

NOTICE IS HEREBY GIVEN THAT THE Rosslyn Steel & Cement Company first mortgage bonds Nos. 37, 46, 47, 77, 81, 109, 122, 158, 175, 206, 270, 290, 302, and 339 will be redeemed at 105 at the Federal-American National Bank & Trust Company, Washington, D. C., on FEBRUARY 1, 1931, from which time interest on said bonds will cease.
de3,6,16,23,30,ja6,13,20

THE ANNUAL MEETING OF THE SHAREholders of the Washington Savings Bank for the election of directors and the transaction of such other business as may properly come before the meeting will be held at the banking house on TUESDAY, January 13, 1931, at 1 o'clock p. m. Polls to remain open until 1 p. m. Transfer books will be closed from January 2, 1931, to January 14, 1931, both dates included. J. D. LEONARD, Vice President.

THE DEPARTMENTAL BANK,
"Your Bank."
1726 Pennsylvania Avenue N.W.
The annual meeting of the shareholders of the Departmental Bank will be held at its banking house, in Washington, D. C., on Tuesday, January 13, 1931, at 11 o'clock a. m., for the election of directors for the ensuing year and for such other business as may properly come before this meeting.
L. A. ROSAFY, Secretary. J. T. EXNICIOS, President.

THE ANNUAL MEETING OF THE SHAREholders of The Commercial National Bank of Washington, D. C., for the election of directors for the ensuing year and for the transaction of such other business as may be properly brought before the meeting, will be held at the bank at 12 o'clock noon on TUESDAY, January 13, 1931. The polls will be open between 12 and 1 o'clock p. m. F. H. COX, Cashier.

THE ANNUAL MEETING OF THE STOCKholders of the Munsey Trust Company Washington, D. C., will be held at its office in the Munsey Building, on TUESDAY, JANUARY 20, 1931, at 11 a. m., for the election of directors and the transaction of such other business as may properly come before the meeting. Polls open from 11 a. m. until 12 noon. THOMAS C. WILLIS, Secretary.

THE ANNUAL MEETING OF THE HOLDers of common stock of the Potomac Electric Power Co., for the purpose of electing a Board of Directors to serve for the ensuing year and to transact such other business as may properly come before the meeting, will be held at the office of the company, 231 Fourteenth street northwest, Washington, D. C., on Saturday, January 17, 1931, at 12 o'clock noon. In connection therewith, the books for the transfer of the common stock of said company, pursuant to the by-laws, will be closed from the close of business on December 31, 1930, to the opening of business on January 3, 1931. H. M. KEYSER, Secretary.

Window SHADES; Floor Coverings; SCREENS; prompt service. KLEEBLATT. 11th and H nw. Linc. 0670

30-DAY Shorthand alone; 3-4 months, stenographic course, usual time. Embodies the roughness, speed, efficiency. Latest methods. Positions for graduates. Enroll Today. BOYD'S. 1333 F

It will be to your advantage to watch the Real Estate offers in Post Classified Ads.

Hickey-Freeman
CUSTOMIZED CLOTHES
Gifts for Gentlemen

Neckwear
From the countless examples of foreign silks offered, our director has chosen a colourful array of cravats in exquisite qualities. Carefully schooled assistants will aid you in making gift selections. An important groups of stripes is pictured.
$1.50 $2.00 $2.50 $3.50 $5.00
Goldheim's
Apparel for gentlemen—Established 1873
1409 H STREET

SEMI-ANNUAL
CLEARANCE SALE
Fur-Trimmed Coats
Afternoon, Dinner and Evening Gowns
Silk Frocks
Sports Wear
Millinery
Furs
Accessories
All models from regular stock—and offered at *sharply reduced prices!*
Hickson INC
1215 CONNECTICUT AVE. N.W.

DARÉ *Interprets the Mode*

for Feminine Readers of the WASHINGTON POST

EVERY woman—who appreciates the importance of correct apparel and costume accessories will find the comments and sketches of this well-known authority to be of greatest value . . . But—Read the weekly Dare fashion letter which appears in this paper today and remember that her authentic style information appears daily in The Post.

A Feature of the New WOMEN'S PAGES *in* . .

The Washington Post is a newspaper designed for the greatest convenience of its readers and, pursuant of this policy, Features of Interest to Women are grouped on two special pages of all week-day editions . . . Here will be found Helps for the Homemaker, Menus and Recipes, Uncle Sam's Home Hints, Advice on Child Training, How to Keep Well, by Dr. W. A. Evans; Indoor and Outdoor Gardens, by Jane Leslie Kift; Work on Bridge, Radio Programs and a host of other informative material.

The Washington Post
"The Capital's Greatest NEWSpaper"

GUILTY PLEAS MAKE RECORD FOR COURT

16 Accused on Rum Charges Throw Themselves on Judges' Mercy.

ONLY 40 CASES PENDING

A Police Court record was established yesterday when 16 persons charged with violating the national prohibition law pleaded guilty before Judges Isaac R. Hitt and Robert E. Mattingly.

Assistant United States Attorneys David A. Hart and Wilbur Baughman, in charge of liquor prosecutions, said that because of the pleas the number of pending liquor cases is the smallest since prohibition became a law. Only 40 cases were pending at the close of yesterday's session.

Both Mr. Hart and Mr. Baughman declared that two years ago there were more than 300 cases pending at one time, and stated that great progress has been made in clearing the docket through trying cases two weeks after jury trials are demanded.

This new system, the prosecutors believe, has led to the many pleas of guilty, persons preferring to throw themselves on the mercy of the court rather than demand a jury trial, receive a quick hearing and then suffer a severe penalty, if convicted. In the past, however, jury trials were demanded because they were delayed several months, during which witnesses might leave town and evidence be lost or destroyed.

Two of those sentenced were unable to pay $500 fines and went to jail.

Norman Stevenson, Negro, 37 years old, was committed for 45 days after pleading guilty to possession of 35 half-gallons of whisky. He was arrested in a raid made on an informer's warrant.

Paddie Jones, 37-year-old Negro, went to jail for 30 days following a guilty plea to a charge of possessing liquor at a house on New York avenue northwest near Third street.

DIED.

BLISS—On Monday, December 15, 1930, at her residence, Cathedral Mansions, ELIZABETH K., widow of William L. Bliss and mother of Mrs. B. A. Whitaker and grandmother of Richard B. and Robert L. Whitaker. Funeral from the W. W. Chambers Co. funeral home, 1400 Chapin street northwest, on Wednesday, December 17, at 2 p. m. Interment at Cedar Hill Cemetery.

CAMPBELL—On Sunday, December 14, 1930, at her residence, 276 Vine street, Takoma Park, D. C., KATHERINE E., beloved daughter of Mr. and Mrs. Michael K. Campbell. Funeral (private) from the above residence on Wednesday, December 17, at 11 a. m.

CLARK—On Monday, December 15, 1930, at his residence, 3009 Georgia avenue northwest, JOHN J., beloved husband of Belle C. Clark. Funeral from the above residence on Wednesday, December 17, at 2 p. m. Interment at Cedar Hill Cemetery.

CLARKE—On Monday, December 15, 1930, at his residence, Ventnor, N. J., JAMES WRIGHT, beloved husband of the late Marion Mallor Clarke and father of Mrs. Brynina Clark and Miss Daisy Clarke. Funeral services at the Mallor lot in Rock Creek Cemetery, on Wednesday, December 17, at 4 p. m.

DOLEMAN—Suddenly, on Monday, December 15, 1930, at 12:10 a. m., SUSIE J., the beloved wife of William S. Doleman, aged fifty-nine years. Funeral from her late residence, 311 Thirteenth street northeast, on Wednesday, December 17, at 2 p. m. Relatives and friends invited. Interment at Congressional Cemetery.

HAAS—Suddenly, on Monday, December 15, 1930, BARETTE, beloved wife of Abraham Haas and beloved mother of Gus, Sam and Henry I. Haas and Mrs. Rose Ehrman. Funeral from the residence of her daughter, Mrs. Rose Ehrman, 1630 Kilbourne place northwest, on Wednesday, December 17, at 10 a. m. Relatives and friends invited. Interment Washington Hebrew Cemetery. Please omit flowers.

HALL—On Sunday, December 14, 1930, at Walter Reed General Hospital, MARY A., beloved daughter of Thomas and the late Mary Hall. Funeral from her aunt's residence, Mrs. C. W. Grimsley, 420 Rittenhouse street northwest, on Wednesday, December 17, at 8:30 a. m.; thence to the Church of the Nativity at Brightwood, where mass will be said at 9 a. m. for the repose of her soul. Relatives and friends invited. Interment Mount Olivet Cemetery.

HIGGINS—Suddenly, on Saturday, December 13, 1930, at Sibley Hospital, MARY CATHERINE, beloved wife of the late Dennis Higgins. Funeral from the Perry & Walsh funeral home, 29 R street northwest, Tuesday, December 16, at 11 a. m. Interment at Leesburg, Va. Relatives and friends invited.

MAGRUDER—On Monday, December 15, 1930, SADIE BELLE, daughter of Samuel Wade and the late Rachel Ann Magruder, in her forty-seventh year. Remains resting at the colonial funeral home of William Reuben Pumphrey, Rockville, Md. Notice of funeral hereafter.

Washington Lodge, No. 15, B. P. O. Elks.

MALONEY—The lodge will convene in Session of Sorrow at 7:30 p. m., Tuesday, December 16, 1930, for the purpose of attending the funeral of our late brother MARTIN T. MALONEY, who passed to the Grand Lodge of the Hereafter December 14. Funeral from 415 Third street northwest, at 2:30 p. m. Wednesday, December 17, thence to St. Peter's Church. Burial at Arlington, Va.

GEORGE E. STRONG, Exalted Ruler.
Attest: WILLIAM S. SHELBY, Secretary.

FUNERAL DIRECTORS.

V. L. SPEARE CO.
Neither the successor of nor connected with the original W. R. Speare establishment.
1009 H St. N.W. Phone Nat. 2892. Formerly 940 F st. nw.

THOS. S. SERGEON
1011 TTH ST. NW. Telephone Nat. 1090.

JAMES T. RYAN
317 PA. AVE. SE. Atlantic 1700.

Clyde J. Nichols, Inc.
4209 9th st. nw. Col. 6324.

WM. H. SARDO & CO.
412 H ST. NE. Phone Lincoln 6524.

ESTABLISHED 1876.
JOHN R. WRIGHT CO.
1337 10th st. nw. Phone North 0047.

J. WILLIAM LEE'S SONS
FUNERAL DIRECTORS
CREMATORIUM
332 PA. AVE. NW. NATL. 1384 & 1385.

CHAS. S. ZURHORST
301 EAST CAPITOL ST.
Phone Lincoln 0372.

P. J. SAFFELL
738 8th st. nw. Natl. 0837.

Frank Geier's Sons Co.
1413 SEVENTH ST. NW. Telephone
Modern Chapel. NATIONAL 2473.

Bigger and Better Funerals At Half the Usual Cost Are Done by
CHAMBERS
A Whole Funeral for as low as $75

FUNERAL DESIGNS.

GEO. C. SHAFFER 900 14TH ST. NW
Expressive Floral Emblems. Mod. prices. Open eve. & Sun. Natl. 0106

GUDE BROS. CO., Florists
1212 F STREET. National 4270.
APPROPRIATE FUNERAL DESIGNS.

CEMETERIES.

GLENWOOD CEMETERY
Choice Lots and Sites For Sale.

MONUMENTS.

THE FINEST DISPLAY IN THE CITY
All monuments reduced for 30 days.
Do not base purchase on photographs presented by agents.
JAMES R. DURITY, Est. 1890.
900 Bladensburg Rd. NE.
We have no agents.

Dog Which Spent Six Years Behind Bars Interred With Full Military Honors

Fort Myer pays its last tribute to Flannigan, the Scotch terrier which was the guardhouse pet. Above, scene at the grave showing prisoners and Flannigan's cousins. Below—The brass band which played a funeral march at the services.

Al Capone's Bodyguard Faces Deportation

Chicago, Dec. 15 (A.P.).—Tony "Mops" Volpe, reputed bodyguard for Al Capone and a "public enemy" in his own right, was arrested today on a warrant issued by Secretary of Labor Doak and faces deportation as an undesirable alien. He is held under $10,000 bond.

Shirley D. Smith, head of the Chicago Immigration Bureau, said the government had enough evidence to deport Volpe. The government contends, Mr. Smith said, that Volpe made false statements in his application for citizenship.

Youth, 19, Hurt by Auto.

Thomas Crawford, 19, of Riverdale, Md., suffered bruises last night when he was struck by an automobile going north on Alaska avenue northwest. The driver, Trueman E. Palmer, 26, of Fifteenth street, near Rhode Island avenue northwest, was not held.

DIED.

MARLOW—On Monday, December 15, 1930, at the Washington Sanitarium, GRACE, beloved wife of Walter H. Marlow. Services will be held at her late residence, College Park, Md., on Wednesday, December 17, at 11 a. m. Interment at Rock Creek Cemetery.

MATCHETT—On Sunday, December 14, 1930, at his residence, 3600 Thirteenth street northwest, WILLIAM W., beloved husband of Mabel N. Matchett, in his fifty-fifth year. Funeral on Tuesday, December 16, at 2 p. m. Interment at Rock Creek Cemetery.

MORGAN—On Sunday, December 14, 1930, at Emergency Hospital, ELLA L., beloved daughter of the late Richard and Margaret Morgan. Funeral will be held from her late residence, 116 Fifth street southeast, on Wednesday, December 17, at 3 p. m., thence to St. Mark's Episcopal Church, Third and A streets southeast, where services will be held at 3:30 p. m. Interment in Congressional Cemetery.

MOTHERSEAD—Entered into rest on December 13, CHARLES C., beloved husband of Laura Garrett Mothersead. Funeral from St. Mark's Lutheran Church, Eighth and E streets southwest, Tuesday, December 16, at 2 p. m. Interment at Congressional Cemetery.

NEALL—On Monday, December 15, 1930, at his residence, Takoma Park, Md., DANIEL RAITT, beloved husband of Matilda A. Neall, aged seventy-eight years. Exalted Ruler. Notice of funeral hereafter.

NICHOLS—On Monday, December 15, 1930, at his residence, 1204 E street northwest, WILLIAM H., beloved husband of Mary F. Nichols and father of William H., Jr., and Lee H. Nichols. Funeral from the W. W. Chambers Co. funeral home, 1400 Chapin street northwest, on Wednesday, December 17, at 3 p. m.

O'CONNOR—On Sunday, December 14, 1930, at her residence, 2818 Thirty-ninth street northwest, ELSIE O'CONNOR (nee Sullivan), beloved wife of Thomas F. O'Connor. Funeral from above residence on Wednesday, December 17, at 9:30 a. m. Requiem mass at St. Ann's Church at 9 a. m. Interment at Mount Olivet Cemetery. Relatives and friends invited.

OCKERSHAUSEN—On Sunday, December 14, 1930, at Georgetown Hospital, FREDERICK OCKERSHAUSEN, brother of the late John Ockershausen. Funeral services at Gawler's chapel, 1750 Pennsylvania avenue northwest, on Tuesday, December 16, at 2 p. m. Interment at Prospect Hill Cemetery.

SHERWOOD—On Sunday, December 14, 1930, LOVELY B., beloved wife of James E. Sherwood, of 745 Sixth street southeast. Funeral from William J. Nalley's funeral home, 522 Eighth street southeast, Tuesday, December 16, at 2:30 p. m. Interment at Cedar Hill Cemetery. Relatives and friends invited.

SMITH—On Sunday, December 14, 1930, at 5 a. m., at his residence near Andrews Chapel, Va., GEORGE W., beloved husband of the late Mary E. Smith and father of Mrs. Eva M. Curtis, Ernest E., Temple L., and Lewon R. Smith. Funeral on Tuesday, December 16, at 2 p. m., from his late residence, thence to Bethel Church. Relatives and friends invited to attend.

TRAPIER—Suddenly, at Aldie, Va., ALICIA C. TRAPIER. Funeral services at St. Paul's Church, Rock Creek Cemetery, on Tuesday, December 16, at 2 p. m. Interment at Rock Creek Cemetery.

VAN NEST—Suddenly, on Monday, December 15, 1930, at the Georgetown Hospital, GARRETT B., beloved husband of Alice M. Van Nest, of 2810 Twenty-eighth street northwest. Services will be held at Zurhorst's funeral parlors, 301 East Capitol street, on Thursday, December 18, at 2 p. m. Interment in Cedar Hill Cemetery.

VERMILLION—On Sunday, December 14, 1930, at Wilmington, Del., ANNIE VIRGINIA, widow of James Oliver Vermillion, aged seventy-eight years. Funeral from W. W. Deal's funeral home, 818 H street northeast, on Tuesday, December 16, at 3 p. m. Interment (private) at Congressional Cemetery.

WALKER—On Monday, December 15, 1930, at Alexandria, La., ELIZABETH CALLAN, beloved wife of Dr. Lewis A. Walker. Notice of funeral later.

WHITE—On Saturday, December 13, 1930, at his residence, 1301 Fifteenth street northwest, WILLIAM EDWARD WHITE, aged fifty-eight years. Remains resting at Hysong's funeral home, 1300 N street northwest. Notice of funeral hereafter.

WHITE—Suddenly, on Saturday, December 13, 1930, at 3:30 p. m., at her residence, 1234 K street southeast, MARY A., beloved wife of the late Robert H. White. Services will be held at Zurhorst's funeral parlors, 301 East Capitol street, on Tuesday, December 16, at 2:30 p. m. Interment in Congressional Cemetery.

Flannigan, Prisoners' Pet, Is Given Last Rites at Fort Myer.

Flannigan, whose dog days ended in death Wednesday night in the Fort Myer guardhouse, was buried yesterday afternoon with military honors. Flannigan spent six years behind the bars, but there was a brass band at his funeral.

The Scotch terrier was a year old when Col. Harry N. Coote brought him to Fort Myer in 191. Almost from the start Flannigan showed a decided partiality toward the men in the guardhouse, who would feed him and teach him tricks. When the Scottie was about 4 years old he deserted the kennels for the jail.

Not only did the dog prefer the bars on the "cooler" to those on the shoulders of the officers, but he exercised, without shame, another habit which revealed his plebeian nature.

Flannigan followed ash wagons.

Yes, Flannigan followed ash wagons until litely, when his legs began to lose their spring, his eyes went bad and other signs of infirmity set in so that the men had to bring him his food. Then Sunday night he died.

They put Flannigan's remains on the ash wagon, which was fitted up as a caisson, and gave the pet a full military burial in the dog cemetery near Arlington. The prisoners were there in dungarees and so were several mourners of Flannigan's own kind.

The fort band played a funeral march. A volley sounded the last salute. Then taps for Flannigan.

FILM COLONY BLAZE RAZES 19 COTTAGES

Notables Flee California Homes at Night; Fire Laid to Storm.

LOSS PUT AT $800,000

Los Angeles, Dec. 15 (A.P.).—A 40-mile wind blew fire through the summer homes of the film colony at Malibu Beach early today, burning nineteen houses, valued at more than $800,000.

Only eight of the houses were occupied. The flames aroused the owners, including Marie Prevost, actress; Dave Butler, film director, and George De Sylva, song writer. With week-end guests, they fled to safety in the chill night air.

Among the vacant houses destroyed were those of Louise Fazenda, actress; Frank Fay, Broadway comedian; Oliver C. Marsh, Ben Hendricks, jr., and James M. Kehlor, actors; A. L. Rockett, film producer; Leo McCarey, screen writer, and Allen Dwan, film director. The remaining homes were owned by Los Angeles people.

Fire officials believed the blaze was caused by a high tension wire, which snapped under the whipping of the strong off-shore wind and fell on a gasoline tank, causing an explosion. The tank was in the yard of the home of J. B. Fredericks, real estate man. His home was destroyed.

The resort stretches for more than a mile in a single row of houses fronting the ocean, 20 miles north of here. The wind turned this into a race track of fire, burning four hours before an emergency Malibu fire squad, aided by county and Santa Monica fire equipment, could make any headway.

The fire was the second disastrous blaze within a year. Nine homes were burned in a previous fire. About 100 homes are on the beach. Among the owners are Clara Bow, George O'Brien, Corrine Griffith, Laura La Plante, Gloria Swanson, Ruth Chatterton and Ronald Coleman.

Christmas Programs Planned by Schools

Christmas programs at elementary schools will bet under way this week.

A Christmas toy display will open tomorrow at the John F. Cook School, and will continue until Friday. Toys made by pupils in the department of manual training will be exhibited. A Christmas program will be presented at the Margaret Murray Washington Vocational School Thursday night. Other programs are to be announced.

PUPILS' FARE CASE WILL GET HEARING

Utilities Board Notifies Lines Public Airing Is to Be Held.

PATRICK FAVORS SPEED

The Public Utilities Commission yesterday afternoon gave notice to the street railway companies of its intention to hold a public hearing on the question of reduced fares for school children on street cars and buses. No date was set, but it was said the hearing would be held "at an early date."

A bill for the reduction of such fares is now the subject of hearings before the Senate District committee. After the 2-cent provision had been stricken out, the commission drafted and sent to the committee an amendment, leaving the settlement of the amount of the fare to the utilities body provided the reduction was at least half of the current adult rate of fare.

While the proponents of the 2-cent legislation saw in this action a move to delay any congressional action on the measure at this session, Gen. Mason M. Patrick, chairman of the commission, asserted the hearing was called so that the legislation could be put into effect immediately on its adoption. The action, he said, was taken on a suggestion from a member of the Senate District committee at a recent session of the hearing.

Several hearings on the question of reduced fares have been held in previous years before the commission, and the topic long has been debated before congrssional committees.

The hearing can not be held before the first of January, because of the twenty days necessary for giving notice and the additional ten days' notice of the date, and it will have to follow the hearing called on the 1931 proposed rates of the Potomac lectric Power Co.

The commission will likely set the date for the latter hearing next Saturday, Gen. Patrick said.

Support and Limited Divorce Asked in Suit

Charging cruelty and nonsupport, Helen Virginia Fowler, of Fourth tsreet northeast near G street, yesterday asked the District Supreme Court to grant her a limited divorce and maintenance from John J. Fowler, described as an employe of the Gas Consumers Association and as a Government pensioner.

The woman states that she and her four children are having a struggle to exist and that unless the husband is forced to contribute to their support that they soon may be without a home. She charges that on one occasion her husband refused to let her return home, and that he had knocked her down, broken two ribs and blackened her eye. The couple was married January 20, 1921. Attorneys John J. 'Brien and John P. Labofish appear for the wife.

Whether you want to buy, rent or sell, use Post Classified Ads. National 4205.

SANTA is getting a line on you through
Holiday Hints
Every Morning in THE WASHINGTON POST

CAPONE WINS DELAY IN CHICAGO'S COURT

King of Gangsters Declines to Show Up to Listen to Contempt Charges.

OTHER CASES CONTINUED

Chicago, Dec. 15 (A.P.).—What had been anticipated as a red-letter day in the contest between law enforcement agencies and "public enemies" turned out to be just another day fo continuances.

"Scarface Al" Capone, the gang leader who heads the list of "enemies," failed to appear in Federal Court, where charges of contempt were being pressed against him, but his attorneys were given until January 10 to show cause why he should not be cited, and the preliminary hearing was continued to January 19.

Ralph Capone, older, but less widelyn known brother of the "big fellow," had his trial on vagrancy charges in municipal court continued to January 21.

Alleged Killer Wins Delay.

A third "enemy," William J. "Three-fingered Jack" White, in circuit court on charges of killing a policeman, was told his trial would not be held until January 12.

Joseph "Pepe" Genaro, whose reputation as a bomb specialist gave him a place on the gangster list, was given a continuance until Friday on a vagrancy charge, while the State's attorney, on order from Municipal Judge John Lyle, investigated his record.

The extraditoin hearing of Danny Stanton, Capone lieutenant, was continued to December 19. Waukesha County, Wis., authorities sought to return him to that country for the slaying of Jack Zuta, another Chicago gangster.

State Not Ready for Trial.

Vagrancy cases against James Belcastro and Edward "Spike" O'Donnell were continued to January 29 and January 26, respectively, when the State's attorney's office reported it was not ready to go to trial.

Although District Attorney George E. Q. Johnson had hinted that he would ask to have Al Capone's bond forfeited if he failed to appear for preliminary hearing, no mention to that effect was made today. Capone's attorneys said that the charge was a misdemeanor and that their client need not apepar until the trial started.

The contempt case was the result of an affidavit explaining his failure to appear before a Federal grand jury. Capone asserted he was ill in Florida. Government agents reported seeing him regularly in pleasure resorts, apparently in good health. The case has been pending almost two years with the gang leader under a $5,000 bond. He spent nearly a year of this period in a Philadelphia jail on a charge of carrying concealed weapons.

Wall Street Briefs

New York, Dec. 15 (A.P.).—Merchants exchange figures released at Seattle today showed wheat exports from Puget Stound for the five months ended November 30 totaled 1,859,728 bushels and 1,018,970 barrels of flour. Those figures compare with 1,006,063 bushels of wheat and 1,119,230 barrels of flour exported in the same period last year. Coastwise business for the period ended November 30 amounted to 459,265 bushels of wheat and 393,829 barrels of flour, both 100,000 bushels and barrels above figures for the previous year. Port of Seattle figures indicate the season's apple shipments amounted to 2,090,600 boxes of apples and 221,288 boxes of pears exported through Seattle.

John R. Thompson Co. today reported sales of $1,185,894, compared with $1,284,158 in November, 1929. The total for the first eleven months this year was $13,697,395, compared with $14,422,998 in the same period last year.

The visible supply of American grain shows the following changes in bushels: Wheat, decreased 1,297,000; corn, increased 2,888,000; oats, decreased 732,000; rye, decreased 129,000; barley, decreased, 739,000.

Cotton goods opened quiet today, with gray goods prices easier. Finished goods were being bought in small lots. Rayon was irregular in price with business being done on low luster and fine Denier yarns. Raw silk was easier; silk goods quiet. Moderate lots of wool goods were being sold, chiefly to close out lines. Burlaps showed little change.

Raw silk futures closed irregular; sales, 310 bales, December, 232; March, 232; May, 232. Open market quotations (for 60-day basis) Shanghai steam, extra B, 255; Canton double extra A, 14s to 16s, 180; Japanese crack double extra, 265.

INQUIRIES ORDERED IN BOAT DISASTER

Continued from Page 1.

Stiles were credited with saving the life of 10-month-old John Van Mill, jr., of Miami, as the child's mother pleaded with them to protect it.

Mr. and Mrs. L. Newhoff, of Atlanta, told of picking several small babies from the water.

Then there were stories, told by survivors, of isolated instances where men pushed women away from life preservers in order to protect themselves.

The Eureka II was believed today to be a total loss. It was valued by the owner, Capt. Stiles, at $50,000.

The owner said the Eureka II was not a glass bottom boat. They explained it was built on two pontoons, with a well in the center, into which a glass plate could be lowered in order to permit passengers to peer down to the marine gardens.

RESERVES RECALLED AS CUBA FINDS CALM

Troops and Extra Police Are Sent Back to Barracks as Tension Lifts.

PRESS ATTACKS CEASE

Havana, Dec. 15 (A.P.).—Cuba remained tranquil today, the rioting of last week and the week before apparently forgotten.

Several extra reserves of police which had been held in precincts where trouble has occurred most frequently were taken from their posts this morning and troops which had been held in readiness for fresh outbursts were allowed to return to their barracks.

While there was a notable lifting of tension in all quarters, the government took advantage of the breathing spell to concentrate on the solution of student problems. It was stated plans were under way which, it was hoped, would bring a definite end to the unrest at the National University and Normal Schools and permit these institutions to be reopened soon.

The Nationalist Union, leading the battle to upset the Machado administration, has remained quiet since constitutional guarantees were ordered suspended by the president last week.

Manifesto attacks have been continued, thousands of circulars criticizing the government and the American Ambassador, Harry F. Guggenheim, being distributed, but there has been no indication that the opposition again would resort to use of arms during the remainder of the 60-day period of guarantee suspension.

President Machado, outside of issuing a statement denying rumors of his intended resignation, has had nothing to say since applying his power to lift the constitution.

Some arrests of those charged with sedition have been made by the secret police. Most of these have been on warrants secured through the department of the interior on evidence presented to that department. Press attacks on Machado have ceased, at least temporarily.

North American Car Corporation has received orders for 50 automatic refrigerator cars it is developing. Construction work already has been started in the corporation's shops.

The Texas Corporation has extended to and including January 15, 1931, the time for making deposits of common stock of Indian Refining Co. in exchange for Texas Corporation stock.

The daily gold statement of the Federal Reserve Bank of New York showed imports of $973,000 from Colombia. There were no exports.

William J. McAneeny, president and general manager of Hudson Motor Car Co., said that with 5,700 men added to the Hudson-Essex employment total, the number of wage earners at the plant now amounts to 9,244, compared with 3,500 a month ago. He said more men are being added week by week, all of them former employes who have been notified to return to work.

Asphalt sales of Lion Oil Refining Co. in the Middle West during the last six months of 1930 will aproximate 30,000 tons, T. H. Barton, president, announced. He said orders have necessitated operating the company's plant to capacity since it was placed in production last summer. The company is considering construction of another unit to the plant to meet requirements for next year.

Our Extraordinary New Showing for the Winter Social Season

Is certainly attracting scores of representative Women and Misses to our beautiful Third and Fourth Floors.

Our newest arrivals feature a glorious selection of lovely dresses for smart afternoon and evening wear . . . stunning dinner gowns . . . styles for luncheons and teas . . . and wonderfully beautiful evening wraps . . . all of the highest merit for most critical tastes.

Such fresh, charming new stocks will be sure to win your admiration . . . See them Today without fail.

Women's and Misses' Floor, The Third.
Misses' Floor, The Fourth.
We park your car while shopping here.

JULIUS GARFINCKEL & CO.
F STREET AT FOURTEENTH

Diamond Blossom Wedding Rings

A Diamond Solitaire Is THE Gift

In our extensive group of finest quality diamonds you can choose from hundreds of beautiful rings at the price you have in mind—and *know* you will obtain the utmost value. Solitaires

$50 to $5,000

A special value. This perfect, finest color diamond is mounted in a modern all-platinum ring with two smaller diamonds.

$145

R. Harris & Co.
F Street at 11th
Jewelers and Diamond Merchants for Over Half a Century

English Type Club Chair $75

Not just an ordinary chair but a fine quality—the type of chair you usually seek after you've been disappointed in chair qualities. Assorted covers.

Give One of These Chairs To Someone This Year

MAYER & CO.
Seventh St. *Bet. D and E*

An Ideal Gift Shop for Gentlemen's Apparel

Distinguished Robes and Lounge Pajamas

The Collection of fine Robes for Gentlemen as shown by Saltz Brothers are as unusual from the ordinary as they are Individual and Outstanding and yet prices are so modest they may surprise you.

Fine Silks and Flannels
$10 *to* $25 *and up*
Smart Lounge Pajamas
$5 *to* $22.50

SALTZ BROTHERS
1341 F STREET N.W.

Read the Post's New Classified Ads

SHAPIRO TRUE BILLS TO BE RESUBMITTED

After Acquittal of Realty Man, Steps to Be Taken to Bolster Case.

11 CASES OUTSTANDING

Following the acquittal yesterday of Jacob Shapiro, president of the Joseph Shapiro realty firm, on an indictment charging false pretenses in connection with a sale of property to Dr. and Mrs. W. Calhoun Furr, United States Attorney Leo A. Rover announced that he would resubmit eleven other cases in which similar charges have ben made against the real estate operators. Indictments have been returned in all the cases, but in view of the acquittal, Mr. Rover will seek to remedy possible defects.

Should the grand jury return new indictments, Mr. Rover said an attempt would be made to tr ythe man again in January.

Shapiro was fred by a District Supreme Court jury after Justice Peyton Gordon had directed a verdict of acquittal.

Defense Motion Sustained.

This action came shortly after the justice had sustained a defense motion filed last week, in which the indictment on which Shapiro was tried was attacked on the ground that the Government was seeking to present certain documentary evidence which had not ben properly described.

The justice at the opening of the day's session read a lengthy opinion which sustained the defense motion. First Assistant United States Attorney John W. Fihelly objected, but was overruled. "Then, I'm to take it we have bene conducting a moot court?" said the prosecutor. "Practically," said the judge.

Attorney Walter Tobriner, who, with Attorney Alvin Newmyer, appeared for the real estate man, then asked the court to instruct the jury to return a directed verdict of "acquittal."

Justice Grants Motion.

"Granted," said Justice Gordon.

Immediately Mr. Fihelly was on his feet with another objection, declaring that the motion was not proper since the Government had not closed its case.

"Well, what do you want to do—close or proceed?" asked the judge.

The prosecutor replied by instructing a deputy marshal to call Edwin Shelton, a former settlement clerk of the Shapiro firm. It was during the attempt to have Shelton identify the documentary evidence that the defense last week filed the motion which attacked the indictment and on which the court ruled at the opening of the day's session. Mr. Tobriner again objected to the testimony Mr. Fihelly was seeking to have introduced. He was sustained. Another witness was called, and another objection was sustained.

"Hidden Trust" Involved.

At that point Mr. Fihelly stated that the Government rested. Again Mr. Tobriner asked for a directed verdict, and Justice Gordon instructed the jury to rise and find a verdict of not guilty.

In the indictment involving the property bought by the Furrs, Shapiro is alleged to have sold them the premises without disclosing that there was a "hidden trust" on it. This also is alleged in the other indictments against the man. The Furr property, according to the Government, was encumbered by a hidden trust of $2,500 in addition to a first trust of $8,000, according to the Government. The $2,500 trust, according to the Government, was part of a blanket trust for $100,000 secured by 24 pieces of property.

Shapiro became embroiled in the criminal courts after he is alleged to have refused to testify before the Blaine subcommittee of the Senate District committee, which is investigating real estate activities in Washington.

Pending the reading of Justice Gordon's opinion, United States Attorney Rover declined to state whether he would seek to reindict Shapiro in connection with the sale to the Furrs. Until he had read the opinion and had looked up the authorities he stated he was not in position to say whether an attempt to retry the man in that connection would involve double jeopardy.

"However, we are prepared to present the other cases to the grand jury and expect to be able to place the man on trial again in January."

PITTS TAKES WITNESS STAND AND DENIES CRIMINAL ACTS

Continued from Page 1.

"Did you ever instruct any one to destroy Smith company checks made out to 'Cash'?" the attorney continued.

"I certainly did not."

Asked about testimony given previously by Joe Howard, colored porter, Mr. Pitts explained that Howard may frequently have made deposits to his accounts in various banks, but never at his instructions. If such deposits were made by the porter, he said, they were made at the order of his secretary.

Turning to the testimony given by Anthony Senes, self-styled "confidential agent" to the former chairman of the board, Mr. Pitts stated that he had employed Senes because of a deathbed request of a dear friend. "But," he added, "I found out very quickly that Senes was not meant to work for me. He did odd jobs around the place, but he never was a confidential agent."

In outlining the organization of the Smith company, Mr. Pitts said that before his resignation no investor who held its securities until maturity "ever lost a dollar." He stated that he and Samuel J. Henry, former president, owned all of the 150,000 shares of common stock and 90 per cent of the preferred stock. He said also that he had given blocks of preferred stock from his own personal holdings to Daniel R. Crissinger, Frederick N. Zihlman and Ansdale.

Also Under Indictment.

Mr. Crissinger and Mr. Zihlman are under indictment with Mr. Pitts on charges of using the mails to defraud in connection with operations of the Smith company.

Mr. Henry, who a few days ago attacked Mr. Pitts from the witness stand, was a spectator during part of his former superior's testimony.

In detailing the disposition of funds named in the bill of particulars, which he is charged with embezzling and which he contends were legally his, Mr. Pitts slowly, deliberately and in quiet tones, explained his part in the transactions. According to his explanation, he lent money at various times to finance building operations which were in narrow straits.

One of these was the Insurance Exchange Building in Pittsburgh. This building, he said, was financed by the Smith company, but was left partially completed when the contractor went bankrupt. When the surety company refused to carry on the work, he said, he raised $400,000, organized the Montclair Corporation, and gave his personal guarantee to the Smith company that the work would be completed. As sole owner of the Montclair Corporation, he said, he was entitled to any income which might accrue to the organization through its operations as constructor of the Insurance Exchange Building.

Cited Other Operations.

Similar cases, he said, were the Beverly Building Corporation, which he took over from Emory L. Coblentz, president of the Central Trust Co. of Maryland, and several associates, and the Forty-Third and Locust Streets Building Corporation, of Philadelphia.

Thirty items in the bill of particulars, totaling $306,000, he said, were paid to him from the Beverly Building Corporation. In support of each statement he identified withdrawal authorizations and receipts covering the transaction. Of the amount admittedly withdrawn from the Beverly organization, $26,851 went toward the purchase of El Lado del Mar, his Florida estate.

From the Montclair Corporation, he identified withdrawals totaling $299,085 in 22 items, of which $124,795 went to El Lado del Mar. One payment of $9,768, from the Montclair Corporation, was used to cable 250,000 francs to him while he was in Europe, he said. In fact, many of the Montclair items were withdrawn while he was in Europe, but to provide for this he had left signed authorizations and receipts with his secretary. As sole stockholder of the corporation, he handled all of its financial transactions.

Identified Dividend Checks.

One item of $9,000, which the prosecution had split up into four Smith company checks of $2,250 each, he identified as dividend payments on Smith company stock owned by him, but held in the name of four employes of the company. Another deposit of $5,000, Mr. Pitts said, represented "money accumulated" in his office.

As his own defense witness, Mr. Pitts proved calm and collected, answering no questions hurriedly and frequently asking that questions be more fully explained before replying.

It is expected that today he will be turned over to Nugent Dodds, Assistant Attorney General, and Neil Burkinshaw, assistant District attorney, for cross-examination.

Neuritis!

There is no pain like Neuritis. There is nothing quite so torturing—so utterly unbearable as Neuritis. It robs life of all joy—and makes people desperate. But Neuritis is not hopeless—it responds to proper treatment. A well-known physician has written us, "Have been drinking Mountain Valley Water for six weeks for Neuritis and am feeling better than I have for two years." Mountain Valley Mineral Water from Hot Springs, Arkansas, brings relief in Neuritis because it gets at the root of the trouble—it tends to neutralize the acids which are irritating the nerves and retards the further accumulation of these acids by aiding healthy, normal elimination through the kidneys. Renew your hope—learn how Nature can help you. Phone for our booklet today. Met. 1062.

Mountain Valley Water

For 75 Years the Prescribed Water at Hot Springs, Ark.

306 District National Bank Bldg.

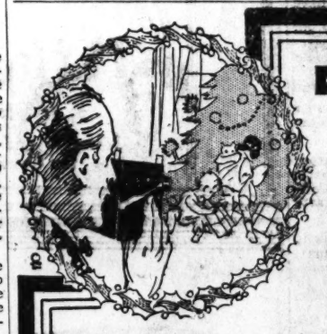

KODATOY

Here is something new and novel—a complete and reliable moving picture projector at a remarkably low price. As a Christmas gift it will prove a never ending source of amusement for the youngsters and the grown-ups as well. Every one marvels at the brilliant, crystal-clear, flickerless pictures it projects on the silver screen of the Kodaplay Theater which goes with each outfit and the price of it, only..... $12

Record their happiness this Christmas with a KODAK or CINE-KODAK

A wide range of prices and styles from which to choose.

We carry a complete line of KODAPLAY films in selected subjects at nominal cost. Also a splendid selection of larger moving picture projectors and supplies.

M. A. Leese Optical Co.

614 Ninth Street N.W.

INVESTMENT BUILDING

SUITES arranged to suit your requirements.

H. L. RUST COMPANY Agent

Organized 1888

A Lamp for Xmas!

A gift that will please everyone! Boudoir, table, bridge and junior styles. Priced as low as $3.75

C. A. MUDDIMAN & CO.

911 G Street. Nat'l 0140-2622

Hotels and Resorts

HOLIDAY vacations

VIRGINIA BEACH

GOLF

Duck Shooting, Fishing Riding, Indoor Swimming

Through Tickets With Stopover Privilege

SOUTH

Daily Service, 6:30 P. M.

LOW AUTO RATES

City Ticket Office Moved to 1423 H St. N. W., National 1520.

Norfolk and Washington Steamboat Co.

BECKERS

The Christmas Shop

Gifts of Quality that Cost No More

WONDERBILT

A Wonderful Gift for Her

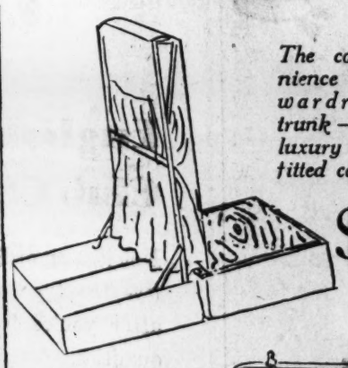

The convenience of a wardrobe trunk—the luxury of a fitted case.

$25

Eight dresses may be carried on this ingenious hanger which folds easily behind the fittings. A smart, capacious, compact case.

Articles Held Until Christmas

BECKERS

Monogram at No Charge

1314 F Street N.W.

THE TRAVEL, LEATHER & GIFT SHOP

WASHINGTON'S FINEST MEN'S WEAR STORE

Give Him a Luxurious Silk Lined

BROCADED ROBE

$18.50

After a busy "stiff collar day"—and that means about every day—what gift would be more appreciated than one of these gorgeously silk-lined brocaded robes? The collar, cuffs and sash are of brilliant charvet.

RALEIGH HABERDASHER

1310 F Street

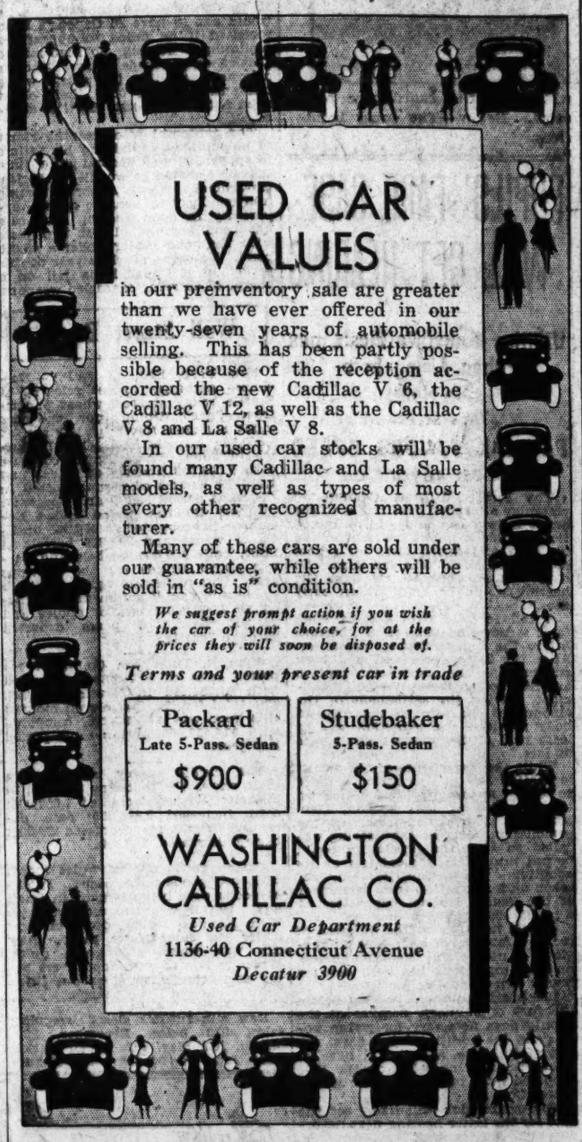

USED CAR VALUES

in our preinventory sale are greater than we have ever offered in our twenty-seven years of automobile selling. This has been partly possible because of the reception accorded the new Cadillac V 6, the Cadillac V 12, as well as the Cadillac V 8 and La Salle V 8.

In our used car stocks will be found many Cadillac and La Salle models, as well as types of most every other recognized manufacturer.

Many of these cars are sold under our guarantee, while others will be sold in "as is" condition.

We suggest prompt action if you wish the car of your choice, for at the prices they will soon be disposed of.

Terms and your present car in trade

Packard	Studebaker
Late 5-Pass. Sedan	5-Pass. Sedan
$900	$150

WASHINGTON CADILLAC CO.

Used Car Department

1136-40 Connecticut Avenue

Decatur 3900

THE best kind of Christmas gift, after all, is one that is useful.

EXTENSION TELEPHONES

conveniently located about the house are all-year round Christmas presents—ones the whole family will appreciate every day of the year—and the cost is surprisingly low.

THE CHESAPEAKE AND POTOMAC TELEPHONE COMPANY

Read The Post's New Classified Ads

Women!

another fascinating food problem

"Scrambled Recipes" with $100.00 in CASH PRIZES

Look for it

in Saturday's

FOOD PAGES

In The

Washington Post

The Capital's Greatest NEWSpaper

EQUAL OPPORTUNITY FOR EVERY READER

To assure an equal distribution of prizes, the territory has been divided into five sections with the same schedule of prizes for each. The full page telling all about this interesting contest will appear Saturday morning. Look for it and see if you can not "unscramble" the recipes and win one of the big cash prizes.

WIFE TELLS COURT SHE FEARS HUSBAND

Federal Employe Makes Plea for Limited Divorce and Injunction.

SAYS HE ENDANGERS JOB

Declaring that the man she married November 8 had left her apartment December 4, stating he would not return but would move to Virginia and seek a divorce, Enola W. Martin, of the Flagler Apartments, Twenty-second and H streets northwest, yesterday asked the District Supreme Court to award her a limited divorce and an injunction against Leo F. Martin, of Allison street northwest, near Fourth street.

The woman says that she is a Government employe; that since December 4 she has refused to see the husband, and that he has been annoying her by telephoning her at her place of employment. This, she says, jeopardizes her position, and she asks the court to compel her husband to show cause why he should not be enjoined from such and other alleged molestations.

Mrs. Martin also tells the court that her husband had refused to establish a home for her and that since their marriage she has resided at the apartment she occupied while single, and he has resided at his former quarters. Mrs. Martin states that after their marriage and prior to their "break," her husband visited her occasionally at her apartment.

The wife charges the man with being moody and going into rages, and alleges that she has been in fear of her life. She also states that the man has failed to support her. Attorney William F. Martin appears for the woman.

British Have Wailing Wall Report.

London, Dec. 15 (A.P.).—The Jewish Telegraph Agency learns that the report of the Wailing Wall commission is already in the hands of the British colonial office. Copies of the report, which takes up Jewish and Arab claims to the historic remnant in Jerusalme, must be submitted to the League of Nations before publication.

District Subcommittee to Meet.

Senator John J. Blaine (Republican), of Wisconsin, yesterday called a meeting of his subcommittee of the Senate District committee for 10:30 o'clock Friday morning. The meeting was called to considre pending legislation for additional safegurads to the holders of industrial insurance policies in the District.

School Contract Favorde.

Maj. H. L. Robb, Assistant Engineer Commissioner, yesterday recommended the award of the contract for the erection of the Grosby Noyes Scholo, Twelfth and Franklin streets northeast, to the Loudon Rust Co., of Washington, the low bidder, with $68,445.

"FASTEST HUMAN" MARRIES

Associated Press Photo.

Charles W. Paddock, former Olympic star and once hailed as the "fastest human," after his marriage at Pasadena, Calif., to Mrs. Neva Prisk Malaby, daughter of Charles H. Prisk, publisher.

SENATE RESTORES PAY BILL BENEFITS FOR U. S. WORKERS

Continued from Page 1.

Senator King, that the entire amount carried for Government salaries in all of the appropriations bills was $391,185,000.

Although in the course of every debate on Government salaries many of those opposed to improvement of working conditions or better pay declare that proposed increases are for the benefit of workers in Washington, Senator Phipps showed that more than twice the amount provided for Government workers in the District was provided for Government employes outside Washington.

This phase of the question was not mentioned in the brief discussion in the Senate yesterday and it was brought out only in the figures read by Senator Phipps. Of the total for salaries in all appropriations bills, he said, $103,000,000, in round numbers was for Government employes in the District and $288,185,000 for those outside Washington in the field service.

Uniform Treatment Asked.

Senator Kenneth McKellar (Democrat), of Tennessee, declared that inasmuch as the House had stricken the Wood amendment from the Interior appropriation bill last Friday it "would be manifestly unjust not to treat employes of all departments alike," and the Senate should approve the appropriation committee's action in eliminating the amendment from the Postoffice-Treasury bill.

Senator Royal C. Copeland (Democrat), of New York, said that the salary increases approved by the appropriations committee would help the lower-paid Government employes.

The action of the Senate yesterday is expected to result in approval of the proposed salary increases asked by the President for all departments. The increases are to provide approximately 30 per cent of the amount necessary to bring under-average salaries up to the average of their grades as specified in the classification law.

Representative Will R. Wood (Republican), of Indiana, chairman of the House appropriations committee, whose name has been given the amendment forbidding any increase in salaries in the next year, said yesterday that he would continue his fight to restrict increases. He said he would insist on inclusion of his amendment in each annual supply bill until it was carried to a final test on the first bill. That means that the action of the conferees of House and Senate on the Postoffice Treasury bill passed by the Senate yesterday will be accepted by the House appropriations committee chairman as a decision.

Mr. Wood stands pretty much alone at the moment, other members of his committee not being anxious to have the fight fought over again on the floor of the House each time an appropriations bill is considered.

It is likely, however, that the House will follow Mr. Wood's lead and leave out of each bill the amounts recommended to equalize salaries. There might be an effort in the House to restore these and that effort might be victorious, but House leaders do not want to give Mr. Wood too bad a licking and it is probable that the question of increases will be left for a battle between the conferees of the House and Senate and the latter will yield after a long enough fight to save face.

ELEVEN PICKED TO SIT ON BUSH TRIAL JURY

Continued from Page 1.

brought back to Washington. He, too, was found in Pittaburgh.

Both men entered pleas of not guilty on arraignment, although Carnell, according to police, admitted having grappled with Bush in the garage on the night of the shooting. Carnell also is said to have told police that Mahoney drove him to the vicinity of Mr. Bush's home after they had decided to hold-up some one.

Police state that McKay had nothing to do with the actual robbery, but that his gun was used.

Since being returned to Washington, Carnell has expressed a desire to "take the rap" if his pals could be saved, but his attorneys are going to attempt to show that Carnell did not shoot Mr. Bush, but that the latter shot himself while attempting to prevent their client's escape.

Assistant United States Attorney William H. Collins is prosecuting. Carnell is represented by Attorneys Louis Whitestone and W. R. Lichenberg, and Mahoney by Attorneys F. J. Donahue and Cedric Johnson.

SECRETARY STIMSON NAMES KLOTS AS AID

Continued from Page 1.

cupy was created by the Personnel Classification Board at Secretary Stimson's suggestion, and calls for a salary of $8,000 a year.

The job is distinct from that of William H. Beck. He is "assistant to the Secretary of State." Others in Secretary Stimson's office are Earl R. Mosburg, his private secretary; G. Harold Keatley, his personal secretary, and Capt. Eugene Regnier, who is loaned by the War Department as a sort of aid to Stimson.

Mr. Klotz is married and has two children. He will move his family here.

Ellises, Wed 51 Years, Enter Post's Contest

The latest entry in The Post's contest to find the longest wedded couple in Washington and the vicinity is Mr. and Mrs. Everett L. Ellis, who took their wedding vows on August 12, 1879, more than 51 years ago.

Although Mr. Ellis is 79 years old he has had only nineteen birthdays, having been born on February 29. His son, Charles W. Ellis, has had 50 birthdays.

Soon after their marriage Mr. and Mrs. Ellis began their home at 4117 M street northwest, where they still live. Mr. Ellis works every day at the Army and Navy Club, where he is in charge of decorating and paint work. Mrs. Ellis manages to do plenty of housework.

Four generations are represented in the above picture. Seated are Mr. and Mrs. Everett L. Ellis. Next to Mr. Ellis, is his great grandson, Billy Stone. Standing are: Mrs. Carl F. Stone and Charles W. Ellis, granddaughter and son, respectively.

A silver cup with the engraved compliments of this newspaper will be presented to the couple who wins the contest. If a picture of the couple is not available a Post staff photographer will make one on request.

Erlebacher
TWELVE-TEN TWELVE-TWELVE F STREET

a matter of *pride*

Frankly, the personnel of this store is a matter of pride to us. We select our sales staff for their courteous manner, quick intelligence and trained knowledge of fashion apparel. We are equally proud of all who work behind the scenes.

Fashion advisers, buyers, department heads and clerical workers are all of the same high calibre, and are doing their enthusiastic part to keep ERLEBACHER the fashion center of Washington.

"MEN'S WEAR THAT MEN WEAR"

Choose His Gifts
From a Store of His Choice

New Hose

He's going to want many of these new designs in his wardrobe.

50c to $2.50

New Sweater Sets

"something original"

Open his eyes to our new sweater sets in his favorite color combination—hose to match.

$6.85 to $12

New Arrow Shirts

Style headliners—these smart shirts are known the world over—preshrunk, form fitting—white, tan, green, blue and some smart stripes.

The Trumps, $1.95
Paddock, $2.50
The Claridge, $3.50
Other styles $1.95 to $5

New Smart Cravats

A beautiful selection of ties for fine gifts—to suit all types of men.

$1.00 to $6.00

Many Other Gifts

Use Our Budget Account

Meyer's Shop
1331 F Street

Let SANTA bring—them news hot off the press... GIVE subscriptions to The Washington Post for 1931

Holidays!

Ready even if holiday ACUTE INDIGESTION should strike? You ARE ready with Bell-ans.

BELL-ANS FOR INDIGESTION

STEAMSHIPS

ITALY
SPAIN
RIVIERA
SICILY
NORTH AFRICA

By the luxurious liners
CONTE GRANDE
CONTE BIANCAMANO
Special Winter Voyages De Luxe
GIBRALTAR • ALGIERS • PALERMO
NAPLES • VILLEFRANCHE • GENOA
Jan. 6 Jan. 24 Feb. 10 Feb. 28
Optional shore excursions at all ports
Special BERMUDA-HAVANA Cruise
CONTE GRANDE - - - Dec. 23
LLOYD SABAUDO
International Exchange Bk., Gen. Agts., 8th and E sts. nw., Washington, D. C.

What Perfect Gifts!

Kodaks, Brownies, newly styled and full of Christmas Spirit . . .

We are ready with a complete line

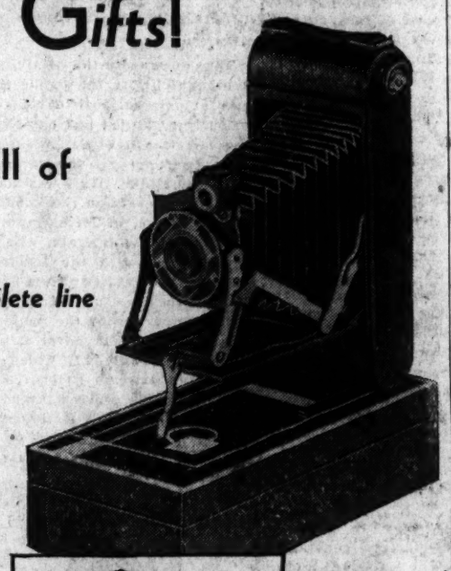

THERE'S a fresh, new gift appeal in these 1931 Kodaks and Brownies, ready for you now at this store in time for Christmas. You'll find models to please almost anyone on your gift list.

Modern design, richly colored leathers, jewel-like ornament and workmanship — these Kodaks have all the famous Eastman dependability and perfection in picture-taking.

Whether you want a simple little Brownie, or the luxurious Gift Kodak in its handsome box, you should see these cameras here, at the start of your Christmas search.

Kodak prices begin at $5.00, Brownie prices at $2.00.

GIFT KODAK—*In a new and handsome finish with smart box to match. Picture size 2½ x 4¼ in. Price, with box, $15.*

BEAU BROWNIE—*Colors: blue, green, rose, tan, black. No. 2 for 2¼ x 3¼ in. pictures, $4. No. 2A for 2½ x 4¼ in. pictures, $5.*

Eastman Kodak Stores, Inc.
607 - 14th Street, N. W.

"It's a General Electric!"

What a Glorious Gift for a Woman to Receive

GENERAL ELECTRIC ALL-STEEL REFRIGERATOR

Distributed by

National Electrical Supply Company

"A Washington Owned Firm Working for the Best Interests of Washington"

1328-30 New York Avenue N.W.
Telephone National 6800

"SILENT AS THE NIGHT BEFORE CHRISTMAS"

The Results of Membership *in a* Christmas Savings Club

First: Money just when you need it most.
Second: Acquiring the habit of systematic saving.
Third: Accumulating funds for specific purposes.

such as Paying off a mortgage,
Paying life insurance premiums,
Accumulating for investments,
Provision for Christmas needs.

After one year's agreeable experience in a Christmas Club habits of thrift are formed that would never be acquired otherwise and the depositor begins to realize what can be accomplished by systematic saving.

Moral: Join a Christmas Club Today

All of the following banks operate clubs and will assist you to select a plan to suit your purpose:

American Security & Trust Co.
Anacostia Bank
Bank of Brightwood
Bank of Commerce & Savings
Chevy Chase Savings Bank
Columbia National Bank
Commercial National Bank
Departmental Bank
District National Bank
East Washington Savings Bank
Federal-Amer. Nat. Bank & Trust Co.
Franklin National Bank
Lincoln National Bank
McLachlen Banking Corporation
Mt. Vernon Savings Bank
Munsey Trust Company
National Bank of Washington—Water Street Branch Only
National Savings & Trust Co.
North Capitol Savings Bank
Park Savings Bank
Potomac Savings Bank
Riggs National Bank
Second National Bank
Security Savings & Commercial Bank
Union Trust Company
Washington Loan & Trust Co.
Washington Mechanics Savings Bank
Washington Savings Bank

MEMBERS, DISTRICT OF COLUMBIA BANKERS ASSOCIATION

It is easy to find what you want when you want it---in The Post's New Classified Ad Section.

The Washington Post.

THE WASHINGTON POST CO.
Washington, D. C.
EDWARD B. McLEAN,
President and Publisher

MEMBER OF THE ASSOCIATED PRESS.
The Washington Post is a member of the Associated Press, receiving the complete service of the world's greatest news-gathering organization.
The Associated Press is exclusively entitled to the use for republication of all news dispatches credited to it or not otherwise credited in this paper, and also the local news published herein.

TERMS OF SUBSCRIPTION.
Delivered by Carrier in Washington.

Daily, Sunday included, one year	$8.40
Daily, Sunday excepted, one year	6.00
Sunday only, one year	2.00
Daily, Sunday included, one month	.70
Daily, Sunday excepted, one month	.50
Sunday only, one month (with four Sundays)	.20
Sunday only, one month (with five Sundays)	.25

BY MAIL, PAYABLE IN ADVANCE.
Maryland and Virginia.

Daily and Sunday.	Sunday Only.	Daily Only.
One year...$10.00	One year... $4.00	One year... $7.00
Six months 5.00	Six months 2.00	Six months 3.50
One month. .85	One month .40	One month. .60

ALL OTHER STATES.
(Mexico and Canada, Incl.)

Daily and Sunday.	Sunday Only	Daily Only.
One year...$12.00	One year... $5.00	One year... $8.00
Six months. 6.00	Six months.. 2 50	Six months. 4.00
One month. 1 00	One month. .50	One month.. .75

All Subscriptions by Mail Payable in Advance.

New subscriptions for The Post or renewals will not be accepted unless payment accompanies the order. Remittances should be made by drafts, checks, postoffice orders, registered letters or express orders, payable to The Washington Post Co.

Entered at the Postoffice, Washington, D. C., as second-class mail matter.

National Advertising Representative—PAUL BLOCK and Associates, Park-Lexington Building, New York; Palmolive Building, Chicago; Little Building, Boston; General Motors Building, Detroit; Guarantee Trust Building, Philadelphia; Russ Building, San Francisco.

Tuesday, December 16, 1930.

THE SHIP CONTROVERSY.

In June, 1929, the Shipping Board opened sealed bids for the purchase of the American-Diamond and the American-France Lines, cargo services operated between the United States and French, Dutch and Belgian ports. The United States Lines, the premier American shipping company, operator of the Leviathan, was the high bidder. Its offer, which was on the basis of $25.38 per ton, totaled almost $4,000,000. The operators of the cargo lines made offers based on a rate of $14 per ton. The bid of the Black Diamond Corporation totaled $1,567,000 for the thirteen ships of the line it operated, and the bid of the Cosmopolitan Shipping Co., operator of the nine vessels comprising the American-France Line, totaled $1,094,000. The opening of these bids was the signal for the inauguration of a dispute that reached a climax last week when the Shipping Board rejected all bids.

The merchant marine act gives the Shipping Board wide latitude in the disposition of Government-owned tonnage. One provision of the act specifies that the operators of lines shall be given preference in disposing of lines. Another clause directs the board to dispose of ships to the "highest responsible bidder." The United States Lines, as the highest responsible bidder, felt that it was entitled to the award of the services. It believes, moreover, that the building up of a well-rounded North Atlantic fleet requires that the two small lines be consolidated with its services. The operators, however, pointed to the "preference" clause of the shipping act, calling attention to the fact that they had operated their respective lines successfully over a ten-year period, and claiming that they were entitled to the ships. Subsequently to the opening of the bids, they raised their offers to substantially the amount offered by the United States Lines.

The sale of a Government shipping line to private interests does not of itself mark a complete transaction. When the Government transfers a line to a private operator it provides him with ships at a most reasonable figure and in addition agrees to back the operator financially through the construction loan fund of the Shipping Board, and to provide him with mail contracts that will make possible profitable operation of the line. Because possession of a ship line offers such splendid opportunities for making money, the award of the lines may be regarded as the richest opportunity the Government can bestow upon its citizens. In effect the Government has provided handsome subsidies for the operators of ship lines.

In rejecting the bids the Shipping Board acted on the recommendation of a special committee set up by President Hoover last June to consider the dispute and make recommendations as to how the awards should be made. The board further ordered the return of good faith deposits to bidders and set in motion negotiations with the Postmaster General to determine what mail contracts would be awarded to the two lines when they are sold. On the surface, the action of the Shipping Board indicates that the entire process of advertising for bids and selling the ships will be started anew, but by rejecting the bid of the United States Lines it is apparent that the cards have been stacked for the award of the services to their present operators.

It is probably quite within the Shipping Board's right under the Jones-White act to favor the operators. But both parties to the dispute have friends in Congress. In behalf of the operators of the lines it may be said that their record of ten years' successful operation entitles them to a certain amount of preferential consideration. Moreover, the United States Lines should not be permitted to build up a monopoly on the North Atlantic ship lanes, and the tendency would be toward monopoly if one by one the smaller lines were gobbled up by the United States Lines. But if the principle of competitive bidding is not to be surrendered the United States Lines clearly is entitled to the award of these services. It seems probable that the question will have to be decided by Congress.

SPEED AND SAFETY.

The rule for regulating the speed of automobiles adopted by the National Conference on Street and Highway Safety, defines as excessive "a speed which is greater than reasonable or proper or which will not permit the driver to decrease speed or stop as may be necessary to avoid colliding with any person, vehicle or conveyance." It would seem reasonable to make manner of driving rather than actual speed the basis for regulation. Traffic conditions vary widely at different hours of the day and from city block to city block and when "miles per hour" is made the basis of regulation it is impossible to achieve either safety or an even flow of traffic.

An elastic definition of excessive speed, however, presupposes that policemen are qualified to decide what constitutes unreasonable or improper speed and that they can be trained to make cases that will hold in court against those driving dangerously. It presupposes, too, that the courts will convict upon testimony that a vehicle has been driven unreasonably or improperly or at a speed greater than would enable the driver to stop to avoid a collision. Police generally have had no experience with legislation that gives them such wide discretionary power to make arrests nor have the courts been called upon to handle cases based on regulations that, patently, are susceptible to varying interpretations.

Before the council's recommendation is generally adopted, some assurance will have to be given that a regulation of this nature is enforceable. While cities everywhere are anxious to speed up traffic, the first interest is the protection of life and property. Can speed be made a matter for the individual to decide for himself without endangering life and property?

LESSONS FROM THE DEPRESSION.

It is, of course, a source of great disappointment that the expected last-quarter upturn in business has not materialized. Following the stock market collapse there was a general impression that business one way or another would succeed in averting an era of prolonged hard times, but gradually it has become apparent that practical and applied economics has not yet reached the point where it is master of a situation such as that which now prevails. But America's eyes are always on the future. Bitter lessons have been learned in the last eighteen months. Nothing is more certain than that economists and captains of industry have at last become aroused to the needlessness and costliness of general depressions. The immediate task is the reestablishment of prosperity, but the larger task is the revision of the industrial system to the end that depressions may be relegated to history. While attention is centered on the reestablishment of prosperity it is not likely that anything tangible can be accomplished toward revising the system, but when prosperity returns this important work will be undertaken.

The report of Julius H. Barnes, head of the national business survey conference, having to do with the current business situation, is not by any means a discouraging document. The report considers the situation for the first eleven months of the year, a period which, according to Mr. Barnes, "may for practical purposes be held to indicate the year-end conditions." On the dark side of the picture the conference found a 31 per cent decrease in capital flotations, large decreases in construction both as compared with 1929 and 1928, decreased activity in the transportation field of recent weeks, &c. On the bright side of the picture the conference reported a continued large volume of short-term credit, sustained volume of long-distance telephone messages and improved telegraph business and, in October, the highest index for real estate activity since February.

"The reports indicate," says Mr. Barnes, "that the sanguine expectations generally held early in 1930, of greatly quickened trade before the end of the year, have not been realized. There is evidence of many industries having adapted themselves to current conditions and having successfully balanced production and market consumption. Through many industries runs the evidence that management by various resourceful devices has maintained employment at a higher rate than the statistical index of operations. Even during this recession, the aggregate volume of trade has manifestly been of large proportions, and there are evidences of individual industries successful beyond the average."

With production balanced to consumption the way is paved for the reestablishment of prosperity on a firm basis at the first signs of quickened demand. There is abundant evidence that the American people are beginning to reach the end of their reserve supplies. Automobiles that normally would have been replaced during the summer, for example, are wearing out. Their replacement can not be much longer deferred. The buyers' strike has been maintained for eighteen months, and probably within the next few months a flood of buying will have to be released. If, as is reported by another agency, namely, the National Association of Manufacturers, industry today is operating at 86.81 per cent of normal capacity, it is obvious that even a slight quickening of demand will have far-reaching effect.

Despite the disappointments of the fall and early winter, there is good reason to believe that the first quarter of 1931 will bring tangible evidence that the upswing has started. Probably the march back to normalcy will be slow because business will not soon forget the dark days through which it has been passing, and business men will exert every effort to establish the new structure on a firm foundation. The depression of 1929-30, when it is surveyed from a perspective, probably will not be termed altogether evil.

INTERNATIONAL TRADE.

Export trade for the entire world will show a decrease of approximately 8 per cent during 1930, according to an analysis by the National Foreign Trade Council. The council figures the trade of 101 nations at $22,500,000,000 as compared with $24,427,000,000 in 1929, both figures being reduced to the common index of 1913 prices.

Only a few countries, including France, Russia, Roumania and the Irish Free State, show actual gains for 1930. British exports fell off 10 per cent in volume and those of the United States 15 per cent. On the basis of value the decline appears to be considerably larger because of the fall in prices during the last year.

The relative position of the United States in the field of international trade, is, however, much stronger than these figures indicate. Europe as a whole is not exporting as large a volume of goods as it did before the war. Even in 1929, when exports were at their height, the prewar peak was not reached. On the other hand, exports of the United States this year will be about 35 per cent greater than they were before the war.

American exports of machinery, electrical goods, tractors, chemical goods and similar necessities held up well in spite of the depression. Items which are largely responsible for the decline are automobiles and raw cotton. Automobiles are a luxury in all foreign markets, and it is quite natural that the demand for them should decrease during a period of world-wide hard times. The demoralization of the cotton market is not wholly due to the depression. New sources of supply are being developed in other countries, and the American cotton exporter is faced with unusual competition.

It is interesting to note that imports into the United States for the first ten months of this year have declined proportionately less than exports. This suggests that the United States is not so much affected by the depression as are its customers. Buying power has been maintained much better here than abroad.

Fortunately the United States is less dependent upon foreign markets than any other great nation. This country has a vastly greater domestic market than any other country has ever enjoyed. Only surplus goods are exported after the domestic market has been supplied. Unquestionably American foreign commerce will continue to expand when the economic adjustments now under way have been made, but the domestic market will continue to be by far the more important. The prosperity of the country is contingent upon the maintenance of a national policy that will reserve that market for American producers.

BUILD UP THE NAVY

From the New York Herald Tribune.

Admiral Pratt, the chief of naval operations, is well qualified to testify as to the situation in London when the naval treaty was being negotiated, because he was one of the experts attached to the American delegation. Recently he told the members of the House committee on naval affairs: "We have been very backward in the construction of carriers. It made our position at London precarious."

Thus once again the painfully obvious fact is brought before the public that our influence at international naval conferences is seriously weakened and our chances for getting fair treatment dangerously jeopardized if we have not got the parity Navy which the treaty allows. This was made very clear during the debate on the London treaty. As Senator Walsh, of Massachusetts, put it on July 19, "all the delegates who have testified in connection with the London conference and the treaty resulting from its deliberations found themselves unable to make any immediate progress for the simple reason that we were inferior in naval strength." In a statement on July 21, which must appeal strongly to extreme pacifists, he remarked, "The whole thing, like a thread of gold running through all this testimony, is that we could not get reduction, that we could not do anything with reduction because we were inferior."

We still are inferior. Now that a naval program is under consideration it is well to recall the determination of some of the ablest men in Congress that this inferiority should not be prolonged. Senator David A. Reed, of Pennsylvania, for instance, was actually a delegate to the London conference. Speaking for himself and the other members of the delegation, he told the Senate on July 15 that "we were horrified to find that in these auxiliary classes the United States was in a condition of almost hopeless inferiority. * * * They (the British) had us 4 to 1. * * * I, for one, had never before realized how hopelessly insignificant was our auxiliary fleet." Later, on July 21, Senator Reed made the utterance which one would expect from an intelligent man who entered a trading game when he had virtually nothing with which to trade. He said: "I personally believe that we should build a Navy up to actual tangible parity, and not paper parity, with Great Britain." Even Senator Borah, who has a congenital dislike of the implements of national defense, said on that same day, "I can very easily see how it will not only be the duty but a matter of necessity upon the part of the United States to build in accordance with the treaty."

As the Herald Tribune recently stated, the proposed naval program will not achieve parity before the next naval conference in 1936. Admiral Pratt has confirmed this statement. This raises the question as to whether a future American delegation is again to be "horrified" by our "hopeless inferiority." Is American statesmanship to prove itself so barren that it ties the hands of its representatives five years hence? Or will a little foresight be shown now while there is still time? These are questions which can not be dodged.

The lack of such foresight would be expensive indeed, but the use of it today would be cheap, both politically and financially. All the old anti-Navy arguments, which foreigners and misguided Americans so loudly trumpeted, have vanished into thin air. The "naval race" bugaboo is ended because the London treaty stops competitive building until 1936. By the same token the favorite contention that American naval building will be received in an unfriendly spirit by foreign countries goes overboard. The money argument is equally worthless, for the achievement of parity by 1936 would only cost in the neighborhood of 2½ per cent of the total expenditure on government in one year alone.

On the national defense side strong new arguments have appeared. Of most immediate interest perhaps is the fact that 80 per cent of the cost of parity would go to American labor—and according to recent reports some 2,500 men are to be laid off at the shipyards in Philadelphia, Norfolk, Boston and New York in the near future. With the Government embarking on great public works, the slighting of the Navy is hard indeed to excuse. But a stronger argument in the long view is the fact that at the next naval conference in 1936 America will be hamstrung if the administration's building program is not materially increased. Congress should ponder the melancholy lesson of the recent past and take steps at this session for the immediate increase of the naval establishment.

(Copyright, 1930.)

Giving Him a Lift.

SHORT CIRCUITS.

Explanation.

Indianapolis News: There are 44,000 thunderstorms somewhere on this earth every day, and that may explain why the radio occasionally throws a fit.

Spare the Thought!

London Opinion: A phrenologist claims to delineate character from a single hair. Many a wife has done this from such a clew found on her husband's lapel.

The London Way.

Louisville Courier-Journal: Persons suffering from heart disease will not be permitted to operate motor vehicles in London in the future. Heart failure will thus be confined to pedestrians.

Cautious.

Cleveland Plain Dealer: Shaw says a lot of nice things about Einstein, but does not commit himself on the matter of understanding the theory of relativity.

Educational Progress.

Worcester Telegram: One good thing about the ending of the football season is that it enables the collective intelligence to take up hockey seriously.

No Chance for Error.

Philadelphia Inquirer: Those "experts" who are selecting all-American teams would save themselves a lot of time and criticism if they would simply choose the Notre Dame outfit and let it go at that.

"Stream" Good Synonym.

Lexington Herald: A news story declares that the tunnel between Detroit and Windsor, Canada, is open, with a steady "flow" of people in it all the time. "Flow" is perhaps a discriminative selection in the way of a word.

Safer at Home.

Louisville Courier Journal: The first day's result of the Massachusetts deer season was twenty deer and fourteen hunters being killed or wounded—a bad break for the wild animal with the gun.

Intentional Neglect.

Minneapolis Journal: Some housewives are so careless that they neglect to remove the ice on the back steps until they have trapped the gentleman who comes to read the meter.

Philoprogenitiveness.

Los Angeles Times: With the great number of people recently contesting in the courts for the care and custody of children, sometimes of children who had been adopted, it would seem that the bump which phrenologists refer to as "philoprogenitiveness" is still prominent and not receding on man's head.

JUST FOLKS

By EDGAR A. GUEST

WHY DOCTORS AREN'T MORE SUCCESSFUL.

Man is a weakling at the best,
Temptation sore besets him,
Though by the doctors told to rest
The urge to battle gets him.
Let him but feel relief from pain,
Out of his bed he hurries;
Believing he is well again,
He takes on all his worries.

Not only is the drunkard weak,
Not weak alone the sinner;
The thin dyspeptic, pale of cheek,
Is tempted by a dinner.
Though told on milk and eggs to dine,
Since good red meat upsets him;
The moment he is feeling fine
The smell of beefsteak gets him.

"Not now, not now," the doctor cries,
"Stay till a few weeks longer!"
But every man from bed will rise
When he is feeling stronger.
Tell him there's death in apple pie,
Ten thousand times repeat it,
But when the pain has passed him by,
He'll run the risk and eat it.

(Copyright, 1930.)

Where the Cattle Multiply Most, the Lions and Tigers Are Fattest.

By ROBERT QUILLEN

Every time a jeweler manufactures a gold ring, he makes every man in the world a fraction poorer.

When a shipment of gold is lost at sea, every man in the world is made poorer.

That isn't a fine-spun theory but a literal and exact truth.

Most of the world's business is done on faith—on credit. A business man accepts various kinds of commercial paper in lieu of cash because he knows by experience that the paper can be exchanged for currency. And he accepts the currency at its face value because he knows it can be exchanged for gold.

Gold is the world's fortune—its stock in trade—its guarantee of payment—its one unfailing security.

Since all of the modern nations of great wealth now use gold to guarantee the worth of their paper money, it follows that the world's supply of money is limited by the supply of gold.

There are but two ways to increase the world's wealth—by the application of labor and power to raw material, and by finding new wealth in the earth.

As more wealth is thus created or found, every man in some measure shares in the increase. The lot of the common man is better today than it was 50 years ago because the world has more wealth to divide.

Business in a "hick" town marks time in the summer because the people have little money to spend and becomes brisk in the fall when the harvested crops, which are newly-created wealth, bring in new money to circulate.

In the early years of the twentieth century, the price of labor and of commodities increased rapidly and considerably because South African mines added much to the world's supply of gold.

Now the world's business has grown so great that the present output of gold can't provide security for new money as fast as the money is needed.

The most ignorant of men now know that the world will not accept at face value paper money that has no backing except a Government's promise to pay.

The world must have more money if it would continue to prosper—good money backed by gold—and there is but one solution of the problem.

Get more gold. Get it by means of a tax that will make the use of gold in jewelry prohibitive, and by mining new gold from the earth—even where the ore is so poor the mine must be operated at a loss.

More gold, more money; more money, more consumption; more consumption, more prosperity.

(Copyright, 1930.)

PRO AND CON

Various Aspects of Political Issues Discussed by the Press.

To Save the Coal Industry.
Philadelphia Public Ledger.

The announcement that Senator Davis is preparing a bill to amend the Sherman law to permit consolidation of coal companies has been received with special satisfaction in western Pennsylvania, Ohio, West Virginia and Illinois. But interest in his proposal is not confined to those regions where the bituminous coal industry is operating rather than flourishing.

Rehabilitation of this industry, toward which this proposed legislation would be one step, would have its bearing on the prosperity of many others.

It has been figured that an individual output of at least 400,000 tons per mine is essential to economic efficiency. Yet there have been years when two-thirds of the total tonnage was produced by mines with an output of less than 200,000 tons. It is clear what benefits the industry would derive from wholesale consolidations as well as from trade agreements relating to prices and distribution now forbidden by law.

Years ago John Hays Hammond characterized as "the greatest single evil" of this industry the intermittent nature of the employment it afforded. In applying rigorous measures of reduction, one large concern cites the resultant benefits to the labor that is retained, of which stability of employment comes first.

Sweet Forgetfulness.
Detroit News.

If we ever get along to the point where we "want to forget it all," we believe we'll turn it over to the Wickersham commission.

Big Stick Is Popular.
Detroit News.

Who knows? Possibly if Mr. Hoover just forgot about being himself and was Roosevelt for a while, it would be helpful.

The Wilder Senate.
Chicago Tribune.

Some hope is had in Washington and in higher rated sections of the country that the House of Representatives will be able to hold the Senate in check and reduce the nonsense of the short session to a minimum without making a special session unavoidable. This, admittedly, will take some effort.

It is a curious reversal of ideas which makes the House the solid protection against wildness in the Senate. That was not in the orginal intention or expectation. The Senate was supposed to be the bulwark of conservatism. The term of six years was intended to protect a senator from sudden storms. The election by legislatures was another remove from popular instability. That has been done away with and is partly responsible for looser wits in the upper chamber.

The House, There She Stands!
New York Herald Tribune.

The fathers of the Constitution, as every one knows, originally intended that the Senate should act as a brake upon unwise legislation in the House. How ironical this sounds today! In the last few years the respective roles of these two bodies have been reversed, and now it is the House to which the country looks for conservative action, and, fortunately, not in vain.

Just Like the Rest of Us.
Indianapolis Star.

The United States Treasury has a deficit, illustrating once more that this is a Government of and by the people.

Loafing Already.
Indianapolis News.

Now that the Senate is described as resting on its oars, there will be a public movement to supply it with an outboard motor.

LETTERS TO THE EDITOR.

Moving Appeal From a Veteran. Tells Congressmen to Look at Men Who Ask for Jobs—Soldiers Need Bonus Now.

To the Editor of The Post—Sir: What about this unemployment situation? What are they going to do about it? What about the soldier's bonus?

Stop and think of the hundreds of former soldiers, sailors and marines right here in Washington who have no home, while others have wives, children and mothers who are suffering from cold and not enough to eat.

Now is the time when the bonus is needed. What good is it going to do fifteen years from now to the former soldier, sailor or marine who freezes to death or dies from exposure this winter? How many of these men shivering on the streets now will be living to receive any benefit from their bonus if Congress keeps putting it off?

Mr Congressman, walk around our city streets early in the morning, not through the parks, and look. Huddled in the doorways, against the buildings, any place to get out of the biting wind, take a look at the man's eyes who asks you for a nickel for a cup of coffee. Look at his shoulders and the way he carries himself. Over two-thirds of these men are former service men. You can not see this sitting in a taxi or in your own sedan.

See the look on the face of the man who has been standing in front of an office door or building for four hours, hoping he would be lucky. Visit the breadline; notice the man who is slyly putting a heel of bread in his pocket—follow him and see where he goes. Notice the man cleanly dressed, though his clothes are worn, with the newspaper in his pocket doubled up so that only the want ads are exposed. Eight out of ten had that piece of paper they valued above all else—their service discharge. But what is it getting them. They can not get a job with it, they can not eat with it, it does not get them a place to sleep or keep warm.

If congressmen and senators want to do something really worth while, let them pass a bill at once for appropriations to pay these men at least 25 per cent of the value of their certificates. Make it payable through the Veterans' Bureau at once, and see how rapidly your bread line diminishes.

The former service man did not fail you when you called him—are you going to fail him now?

A VETERAN.

Land Should Be Taxed According to Value of Its Site.

To the Editor of The Post—Sir: Calvin Coolidge says in The Post of December 10 that Congress has before it two problems, which, in their solution, conflict with each other. Briefly, they are, how to provide revenue, and how to encourage business. He says rigid governmental economy would solve both.

Now, governmental expenditures are for the benefit of the people, and incidentally, business. Reducing taxes by reducing benefits shows no net gain. Some waste may be eliminated, but even efficiency creates unemployment for a time.

One tax alone solves both of the above problems at the same time, and Mr. Coolidge suggested it once himself. Taking a local case, the Borland law is an attempt at application of this tax principle in the District. It is not workable in present form, because frontage and area, rather than site value, are measures for taxation. Street improvements in the District of Columbia keep up or increase value of land in Maryland and Virginia also, but there is no way at present to make those landowners pay. To tax business for their improvements by means of the gasoline tax is not fair, for truck and car users pass their saving over to landowners in increased rent.

During the discussion of the Mississippi River control, Mr. Coolidge, then President, said, "If worthless land is reclaimed by public money, the owner of that land ought to bear the expense of that reclamation."

All land is worthless until improved by public money, and its owners ought to bear the cost of the improvements. Without going into further detail, this is a tax on site value of land, and can not retard business. This tax can not be passed on to business, because business pays all the site is worth, regardless of who pays the taxes. W. C. DUNCAN.

Hinton, Va.

Barbee's "Washington: City of Mighty Events," Highly Praised by "Federalist."

To the Editor of The Post—Sir: In the subtitle of his recently published book, "Washington: City of Mighty Events," David Rankin Barbee directs attention to what may be called the all-inclusive attraction of the Federal City.

In Boston, New York, Philadelphia, New Orleans, Richmond, Baltimore are priceless patriotic memorials to a great extent associated with the story of the Revolution. But Washington excels them all.

Every decade of Washington's growth up to the present time contributes its episodic reminders of the Republic's development, and contiguous Maryland and Virginia carry us back to colonial days.

What I especially like in the text of Mr. Barbee's volume is that it bears no trace of perfunctory treatment. I do not know whether he is a native son, but his survey reads like that of a sympathetic observer habitually familiar with the city's attractions, on foot, by street car, by automobile and possibly in the sea-going hacks, as we used to call them, of the dear dead days beyond recall.

In the words of James Hay, jr., "'Washington: City of Mighty Events' is not only an absolutely reliable guide book. It is far more than that. It is an adventure in history and a fine accomplishment in literature."

I have long been of the opinion that the history of the District of Columbia should have first place in the list of studies of its public and private schools. Contributing to the success of such a study, I think Mr. Barbee's work should be particularly useful. FEDERALIST.

WOODWARD & LOTHROP

The Christmas Store

Include a Woodward & Lothrop 1931 Diary with every Christmas gift. On sale throughout the store, 10c

An Opportune Selling in Time for Christmas

GIFT BAGS

$4.95

Handbags that have all the earmarks of higher-priced bags

This event arrives just in time for gift shoppers—offering handbags from one of the leading manufacturers, in a complete selection of styles that includes many couturier adaptations—of the preferred leathers—all beautifully made with unusually attractive fittings and linings—the majority with Talon fastenings.

The styles are: Pouches, underarm envelopes and top handle types . . . with distinctive ornaments of prystal, simulated shell, metal and self-leather.

The leathers are: Dull calf, morocco, lizard-calf and goatskin . . . in black, brown, green and other leading street shades.

LEATHER GOODS, AISLES 3-5, FIRST FLOOR

Black Morocco envelope trimmed with calfskin; inner section and pouch with talon fasteners.

$4.95

Green leather bag, trimmed with grained leather; double compartments and section with talon fastener.

$4.95

Grained leather bag, with two compartments and section with talon fastener.

$4.95

Calfskin pouch, with top handle and simulated shell fastener; double compartment.

$4.95

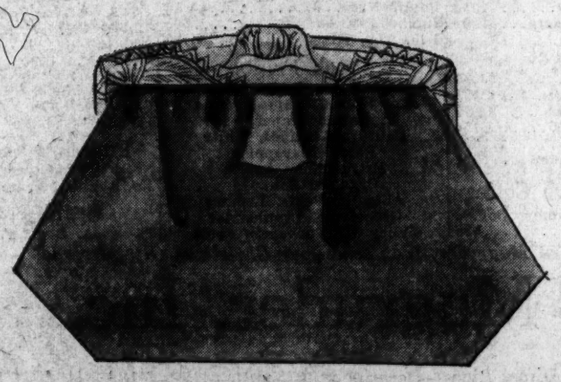

Brown back-strap goatskin pouch, with carved prystal frame and fastener.

$4.95

Black underarm bag, with talon fastener and leather applique; black and silver ornament.

$4.95

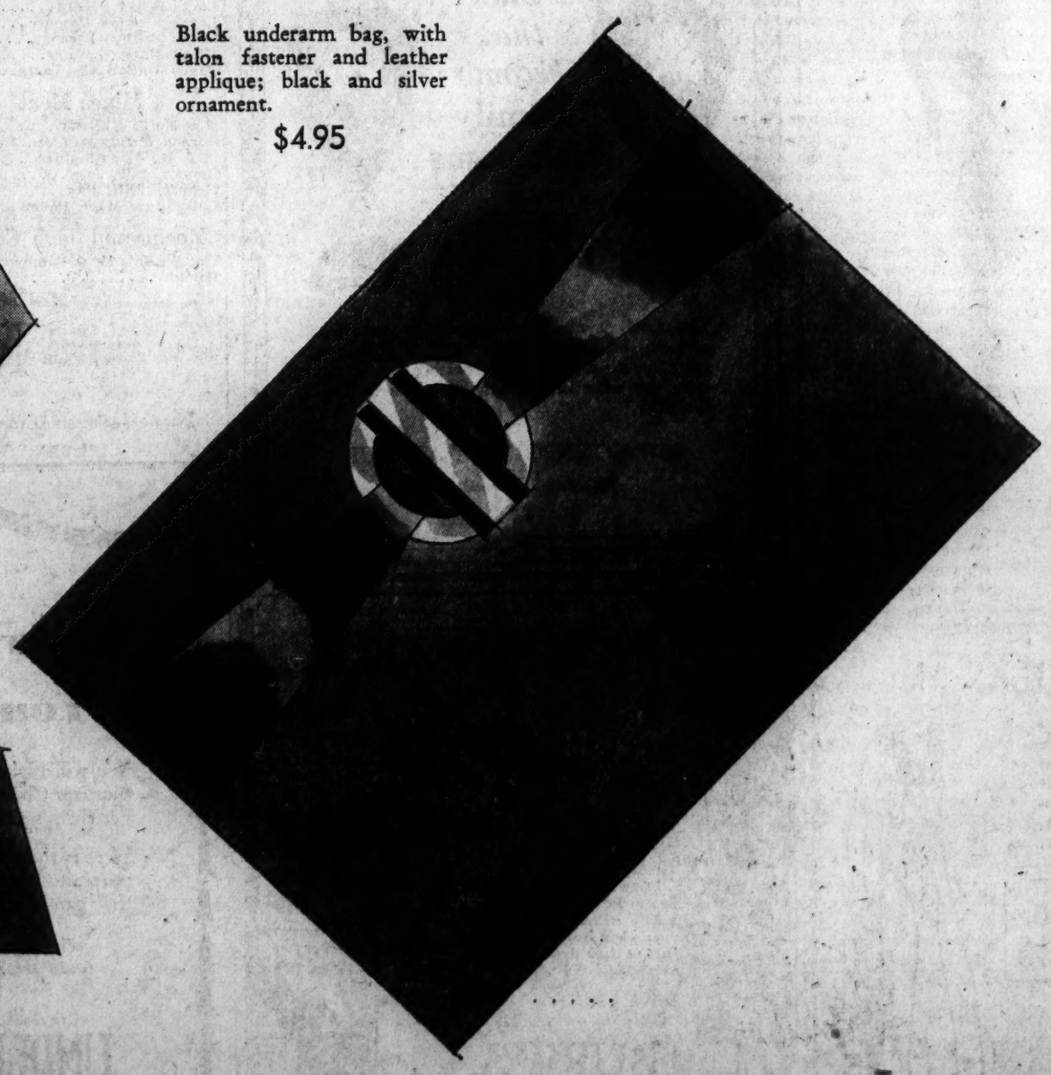

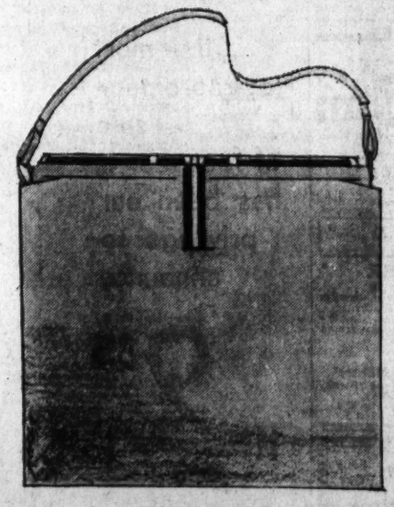

Smart black pin morocco long-handle pouch, with black enamel and gilt frame; lined in black.

$4.95

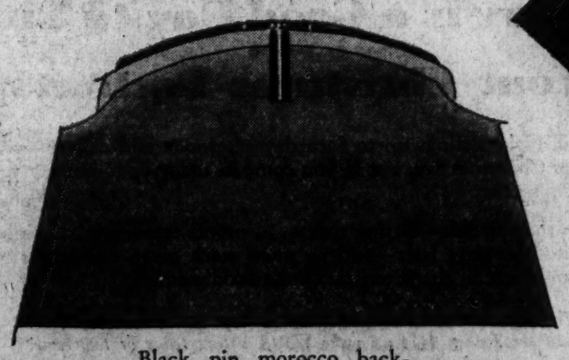

Black pin morocco back-strap pouch, with curved frame of black enamel and gilt.

$4.95

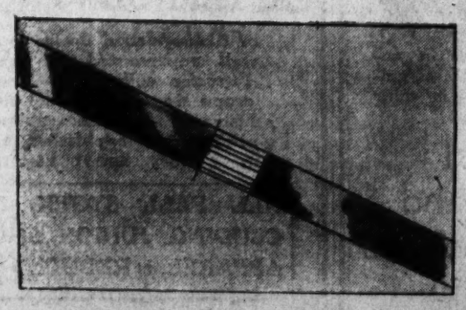

Lizard-grain calf envelope, with prystal clasp and talon-fastened compartment.

$4.95

Make your selections early this morning for these bags will sell quickly

LEATHER GOODS, AISLES 3-5, FIRST FLOOR

EVENTS OF INTEREST IN SOCIETY CIRCLES OF CAPITAL

Hindu Prince Guest Here Of Borahs

Singh Khalse Recently Married Girl in Colorado.

PICTURESQUE figures of the East and the West met yesterday and political phases of two great countries were discussed when Senator and Mrs. William E. Borah received the Prince Singh Khalse, of India, during his brief visit in Washington, the prince having left last night on the next lap of his long journey to the East.

Prince Singh, who recently married a Colorado girl, made the acquaintance of the Idaho senator while he was a student at the University of Idaho. Following his graduation there several years ago he attended Stanford University, immediately pursuing a comprehensive study of journalism as practiced in this country with a view to the promotion of a chain of newspapers in his own land. His first step upon reaching his homeland will be the establishment of a group of papers patterned after the methods of the fourth estate in this country. His wife, who is now in Colorado, will follow him within several months, to their new home in India.

Living in regal splendor in his own country Prince Singh established a place for himself among his colleagues at the Western universities where he was dubbed a "regular fellow." While at Boise he entertained at a magnificent banquet in honor of Senator and Mrs. Borah, mingling the sumptuousness of Oriental form and splendor with democratic informality—and striking a delightful medium of enviable hospitality. In harmony with the character of the Hindu, to whom an enduring friendship is the greatest thing in the world, Prince Singh has through the years maintained his friendship with the senator from Idaho to whom he paid his first call among the dignitaries of the Capital.

O'Brians to Spend Holidays in Buffalo.

The Assistant to the Attorney General and Mrs. John Lord O'Brian and their daughters will motor to Buffalo on Saturday to spend the holidays. They will return to their apartment in Wardman Park Hotel early in January.

The Countess de Montefuerte, wife of the Counselor of the Spanish Embassy, will come to Washington to join her husband in February or March. The Count and Countess de Montefuerte have five children, all of whom are in Spain with their mother. It is doubtful, however, whether they will accompany her to the United States, for her sojourn here will be brief, as she and Count de Montefuerte will spend the summer in Spain.

Mrs. John Hanbury Williams, the former Princess Ida Cantacuzene, who has been the guest of Miss Betty Kent, daughter of Mr. and Mrs. Atwater Kent, of West Hills, Ardmore, Pa., for several days, has gone to Chicago. She was accompanied by Miss Kent. They will be guests for about a week of Miss Bertha Palmer, daughter of Mr. and Mrs. Potter Palmer.

Mrs. Clarence W. Grosner entertained at dinner last evening at the Shoreham Hotel in compliment to Senator and Mrs. Royal S. Copeland.

Mrs. Clyde B. Aitchison entertained at luncheon yesterday at the Carlton in honor of Mrs. Arthur M. Hyde, wife of the Secretary of Agriculture and Mrs. Frederick Steiwer, wife of the Senator from Oregon. Her guests numbered fourteen.

Lieut. and Mrs. Leland D. Webb and Mrs. Webb's mother, Mrs. Hoggatt Clopton, will make their home at the Shoreham Hotel this winter.

Italy-America Society Hears Talk on Duse.

The Italy-America Society of Washington held its first meeting of the season last night at the residence of Mr. and Mrs. Thomas W. Phillips, jr. Dr. Bruno Franco Averardi gave a talk on "Eleanora Duse as I Have Known Her." Dr. Averardi is well known in the field of literature, having translated several of the Elizabethan dramatists into Italian and also having translated Adolfo Venturi's books into German.

Among those accepting were the Italian Ambassador and Mme. de Martino and the staff of the embassy, Representative and Mrs. Sol Bloom and Miss Vera Bloom, Brig. Gen. and Mrs. Dion Williams, Brig. Gen. William E. Horton, Mrs. Joseph Washington, Mrs. Henry Alvah Strong, Mrs. James R. Mann, Mrs. Francis G. Newlands, Mrs. Newlands Johnston, Miss Belle Gurnee, Dr. and Mrs. Arthur Stanley Riggs, Miss Janet Richards, Mr. Giuseppe Catalani, Miss Victoria Catalani, Mrs. Morris Evans, Miss Meta Evans, Judge and Mrs. Wilbur Turner and Judge and Mrs. Samuel Jordan Graham.

Col. Charles A. Lindbergh flew down from New York to attend the Gridiron dinner Saturday night. He was the guest of Mr. Robert H. Patchin, of New York, as was Col. Henry Breckinridge.

Dr. Cloyd Heck Marvin, president of George Washington University, was host to a small company at luncheon yesterday at the Willard, having among his guests Col. U. S. Grant, 3d.

A Winner and Its Mistress

Olinedinst.

MISS WINFRED KOHLER, daughter of Mr. and Mrs. Benjamin Kohler, with her pet, Yammer, which was greatly admired at the Cat Show.

Country Club Party Is Given For Mrs. Gann

Notables at Luncheon by Mrs. Daugherty; Other Functions.

Mrs. Edward Everett Gann was the guest in whose honor Mrs. Harry K. Daugherty entertained at luncheon yesterday at the National Woman's Country Club.

The guests included Mrs. William N. Doak, Mrs. Porter H. Dale, Mrs. Royal S. Copeland, Mrs. Henry Allen Cooper, Mrs. Charles A. Eaton, Mrs. Ernest R. Ackerman, Mrs. Clyde Kelly, Mrs. Adam Wyant, Mrs. E. Hart Fenn, Mrs. William Wallace White, Mrs. S. Wallace Dempsey, Mrs. William R. Coyle, Mrs. J. B. Kurtz, Mrs. Edward M. Beers, Mrs. T. C. Cochran, Mrs. Albert E. Carter, Mrs. Wade Ellis, Mrs. Jacob Leander Loose, Mrs. Joseph M. Dixon, Mrs. Thomas M. Phillips, Mrs. Walter H. Newton, Mrs. Edward Bowman, Mrs. Frank W. Mondell, Mrs. Henry P. Fletcher, Mrs. Edgar A. Keys, Mrs. William West, Baroness von Below, Mrs. Frank Henry, Mrs. Llewelyn B. Cardwell, Mrs. A. Wallace, Mrs. Charles Alger, Miss Edna Patten, Mrs. Tetwet, of New York; Mrs. William F. Dennis, Mrs. William Wolfe Smith, Mrs. Fred I. Cox, Mrs. De Forest Paine, Mrs. Charles D. Mathews, Mrs. John J. Hamilton, Miss Roberta Bradshaw, Mrs. Henry Albers and Mrs. Virginia White Speel.

Mrs. James Morris also gave a luncheon at the club in honor of Mrs. Claude A. Swanson, wife of Senator Swanson, of Virginia, Senora de Tellez, wife of the Ambassador of Mexico, acting as second hostess. The guests included Mrs. William E. Borah, Mrs. George H. Moses, Mrs. Ollie James, Mrs. Mark L. Bristol, Mrs. Sidney Cloman, Miss Doyle, Mrs. Henry Alvah Strong, Mrs. James E. Freeman and her sister-in-law, Mrs. Freeman, of Troy, N. Y.; Mrs. Hamilton Harlow, Mrs. David Hunt Blair, Mrs. Stanley Reed, Mrs. Sol Bloom, Mrs. Walter F. George, Mrs. John B. Kendrick, Mrs. Lowell Fletcher Hobart, Mrs. Bernard B. Jones, Mrs. Peter Drury, Mrs. Joseph Washington, Mrs. Cloyd Heck Marvin, Mrs. E. H. Harriman and Mrs. Victor Kauffmann.

Mrs. Walter R. Tuckerman had a luncheon party yesterday at the club. Her guests included a group asked to meet Mme. Heilmann, of San Francisco, who is the guest of Mrs. St. George Burke. Mrs. Tuckerman's guests were Mrs. Hamilton Fish Keane, Mrs. Robert Hinckley, Mrs. Edward B. Meigs, Mrs. Lindsay Russell, Mme. Mishtowt, Mme. Rimsky-Korsakoff, Mrs. Rushmore Patterson, Mrs. George F. Becker, Mrs. Robert M. Guggenheim, Miss Janet Richards and the members of the committee arranging for the entertainment tonight for the relief of Russian exiles, including Gen. Feldman.

Mrs. Reid Hunt has arrived from Boston to spend some time with Mr. and Mrs. Charles Clay Bayly. Dr. Hunt will come to Washington on December 27.

Mr. William Ross Eley has sent out invitations for the wedding reception of his daughter, Miss Virginia Frances Eley, whose marriage to Mr. Harvey Lewis McCoy Jones will take place on Saturday evening, January 3, at 8 o'clock, at the Kenesaw, the home of the bride's father.

A small company, including only the relatives of both families and a few close friends have been invited to the ceremony, although additional guests have been invited to the reception which will follow at 8:30 o'clock.

Mr. Jones and his bride will make their home in Washington. They will be at home after February 1 at the Kenesaw.

Aids Russians

Bachrach.

MRS. ROBERT WHITNEY IMBRIE, chairman of the American Society for the Relief of Russian Exiles, which is sponsoring the benefit dinner dance this evening, "A Night in Little Russia."

Vice President Dinner Guest Of Adamses

Envoy and Mrs. Wright Are Entertained by Mr. Sanders.

The Secretary of the Navy and Mrs. Charles Francis Adams entertained at dinner last night in honor of the Vice President. The guests asked to meet the Vice President were Mr. and Mrs. Edward Everett Gann, the Secretary of the Interior and Mrs. Ray Lyman Wilbur, the Secretary of Agriculture and Mrs. Arthur M. Hyde, the Secretary of Commerce, Mr. Robert Patterson Lamont, Senator David I. Walsh, the Assistant Secretary of the Navy and Mrs. Ernest Lee Jahncke, Mr. and Mrs. Charles Warren, Mr. and Mrs. Frank B. Noyes, Mr. Eugene Meyer, Mrs. Vernon Kellogg, Miss Mabel Boardman and Mrs. Sydney Cloman.

Engagement Announced Of Ruth Charlotte White.

Mrs. Benjamin Thomas White announces the engagement of her daughter, Miss Ruth Charlotte White, to Mr. William Alexander Watts, of New York and Morristown, N. J.

Miss White is the sister of Mrs. John Cargill Pegram, wife of Lieut. Col. Pegram, and Miss Jean K. White, of Washington; Capt. Henry Kirke White and Lieut. Horton Vail White, both of the United States Army.

Mr. Watts is a brother of Mr. Bigelow Watts and Mr. Ridley Watts, both of New York, and Mrs. Stewart Chaplin.

"IRIS"
Imported Stemware
Will gracefully convey your compliments of the season. Prism cut stems. The shapely cut bowls are edged with gold.
Goblets or Sherbets..$30 doz.
Footed Tumblers....$35 doz.
Finger Bowls and F. B. Plates, each..$35 doz.
DULIN & MARTIN
Connecticut Ave. and L
PARKING SERVICE—*Connecticut Avenue Entrance*

X MAS SHOPPERS
PARK YOUR CAR AT
Downtown Parking Garage
613 G St. N.W.
35c for 3 hours

POST WANT ADS PAY

PINEHURST
Washington's Finest
Indoor Golf Course
Connecticut Ave. at R

Rizik Brothers
1213 F
ON SALE TODAY
2 GROUPS OF STUNNING WINTER
COATS
MARKED FOR QUICK CLEARANCE
39.75 Were to 78.50 | 49.50 Were to 98.50
ALL SALES FINAL

For Christmas

Imported Cluster Raisins
In Attractive Pound Cartons
4 Crown Malaga Clusters....35c
5 Crown Malaga Clusters....40c
6 Crown Malaga Clusters....45c

Raisins for Cooking
15-oz. Carton, Seeded.....13c
15-oz. Carton, Puffed.....13c
15-oz. Carton, Seedless.....13c
15-oz. Carton, Sultana.....28c
15-oz. Carton Currants.....28c

Smyrna Figs
1-lb. Pulled, Celf, Wrapped..50c
5-lb. Wood Box, Pulled....$2.25
7 Crown, Pulled, Pound.....50c
2¾-inch Layer, Pound.....45c
2-lb. Pkg., Blk. Mission.....55c
1-lb. Jar Cresca Figs.....75c
2-lb. Jar Cresca Figs.....$1.40
8-oz. Pkg. 5 Cr. Figs.....20c

Glace Fruit
7-oz. Pkg. Assorted Fruit....65c
7-oz. Pkg. Apricots.....70c
1-lb. Wood Box, Assorted...$1.35
14-oz. Carton Asst. Fruit...$1.25
22-oz. Carton Asst. Fruit..$1.65
2-lb. Box Asst. Fruit.....$2.25
2-lb. Box Special Fruit....$2.45
5-lb. Box Special Fruit....$5.50
Extra Large Pineapple.....80c

Nuts in Shell
Pound
Almonds, Paper Shell.....40c
Budded Walnuts.....40c
Jumbo Washed Brazils.....35c
Extra Large Filberts.....45c
Large Select Pecans.....65c
Large Stewart Pecans.....60c
Large Schley Pecans.....$1.10
Mixed Nuts.....38c
Fancy Italian Chestnuts.....20c

Mince Meat
Miss North's, Qt. Jr.....$1.35
Gordon & Dilworth, Qt. Jr..$1.25
G. & D., ½-gallon Jar.....$2.50
Heinz's, 2-lb. Jar.....75c
Heinz's, 2-lb. Can.....50c
Bulk Mince Meat, Pound.....30c

Mocha and Java Coffee
The World's Most Famous Coffee, Pound 55c

Fruit Cakes
Mrs. Greer's Homemade Fruit Cake
Each
2 Libs., in Carton.....$1.45
5 Lbs., in Useful Tin.....$2.75
5 Lbs., Spec. in Useful Tin..$3.50
2-lb. Homemade Cakes.....85c

Mrs. Keith's Homemade Fruit Cake
2-lb. Fruit Cake, in Tin...$2.00
3-lb. Fruit Cake, in Tin...$3.00
2-lb. Jessie Lee Cake.....$3.00

D'Orsay Nutted
2 lbs., in Attractive Tin...$2.25
3 lbs., in Attractive Tin...$3.25

"Ole Missus" A Super Fruit Cake
Each
2-lb. Cake, in Tin.....$2.60
5-lb. Cake, in Tin.....$6.00
Ask for Tasting Sample

F. L. Rich's Fruit Cake
1-lb. Cake, in Carton.....65c
2-lb. Cake, in Carton.....$1.30

Special Cakes & Biscuits
Pound
Almond Macaroons.....90c
Sponge Lady Fingers.....$1.00
Homemade Cakes, Each.....85c
Huntley & Palmer Biscuits
Peek-Frean's English Biscuits

Salted Nuts
Pound
Jordan Almonds.....$1.50
Cashew Nuts.....$1.50
Pecan Nuts.....$1.50
Jumbo Peanuts.....50c
1-lb. Tins Mixed Nuts.....$1.50

Fresh Fruits
Hot House Grapes, Red
Hot House, Grapes, White
California Grapes, Red
California Grapes, White
Pears, Pineapples
Extra Fancy Apples
Oranges, Bananas
Alligator Pears, Lemons
Grapefruit, Cranberries
Fancy Gift Baskets of Fruit

Homemade Plum Pudding
Made Expressly for Magruder, Inc.
Each
1-pound Bag.....45c
2-pound Bag.....90c
3-pound Bag.....$1.35
4-pound Bag.....$1.75

Richardson & Robins Plum Pudding
Each
1-lb. Can Pudding.....33c
2-lb. Can Pudding.....60c
3-lb. Can Pudding.....90c
4-lb. Can Pudding.....$1.20

English Plum Pudding Imported
Each
1-lb. Fancy Bowl.....$1.35
2-lb. Fancy Bowl.....$2.60

Plum Pudding Sauce
Ready to Serve
12-oz. Can P. & R. Sauce....3
11-oz. Jar M. A. Hard Sauce.95c

Flavoring
For Pudding Sauces
Bottle
4-oz. Bottle Brandy Sauce...30c
4-oz. Bottle Rum Sauce.....30c
4-oz. Bottle Sherry Sauce....30c
8-oz. Bottle Brandy Flavor..60c
8-oz. Bottle Rum Flavor....55c
8-oz. Bottle Sherry Flavor...55c

Dates
10-oz. Pkg. Dromedary.....23c
7¼-oz. Pkg. Pitted Dates...25c
8-oz. Pkg. Stuffed.....25c
16-oz. Pkg. Sugared.....45c
Bulk Fard, Pound.....30c

Nut Meats
Pound
Extra Large Almonds.....$1.00
Jumbo Texas Pecans.....$1.25
Bordeaux Walnut Kernels....85c
Pistachio Nuts.....$1.75
Black Walnuts.....$1.25
Pecan Kernels, 8-oz. Can.....65c
Calif. Walnuts, 8-oz. Can....65c
Litchi, "Chinese," 10-ozs....60c

Pumpkin and Squash
No. 2½ Can Golden Pumpkin, 20c
No. 2½ Can Fancy Squash...20c

Cranberry Jelly
12-oz. Jar Bog Sweets.....30c

Let Magruder, Inc., send your Christmas Gift Message.

Magruder, Inc.
Best Groceries
Phones—Seven Direct Lines—Decatur 4180—4181—4182—4183—4184—4185—4186
Conn. Ave., M and 18th Sts. N.W. Established 1875

The Collier Inn
COLUMBIA RD. AT 18th ST.
Opposite Ambassador Theatre
LUNCHEON
11:00 Until 2:15
The season's choicest delicacies deliciously prepared.
Our Oysters are shucked fresh daily on the premises and served any style
DINNER
5:00 to 7:45
In addition to our regular Menu we are featuring Roast Spring Lamb, Smothered Steak with Mushroom Sauce.
75c
Special $1 Dinner
Roast Turkey, Club Steak, Roast Duckling, Club Plates, 55c to 75c
COLUMBIA 5042

Handsome Gifts in Leather

Ladies' Over-night unfitted case made of genuine leather — in either black or brown.
An Ideal Gift, and Special at $7.50
Other cases and bags of all styles and sizes at greatly reduced prices.
Sold by us only at our factory
TOPHAMS, Inc.
3d and Eye Sts. N.E.
No Parking Restrictions.
Open 8 A. M. to 6 P. M.

the most extraordinary sale of footwear it has been our privilege to announce

9.85 11.85 13.85

Never before have you seen so many, many stunning shoes . . . so many of the smartest shades . . . such inimitable Artcraft Salon quality . . . in the great groups of Artcraft Salon originals reduced to these new low prices.

ARTCRAFT'S
CONNECTICUT AVENUE SALON
Corner L and Connecticut

AFTERNOON FROCKS
of distinguished design are well represented in the Francise collection. The crepe de chine model illustrated combines simplicity and sophistication in a very smart result.
ALL FALL STOCK, INCLUDING JUNIOR SHOP APPAREL, is REDUCED 1/3

Francise
INCORPORATED
1919 Que Street

Give . . . BRASS CANDLESTICKS
D. L. BROMWELL, Inc.
723 12th St. N.W.

Mattin's
Christmas Gifts that become Family Heirlooms

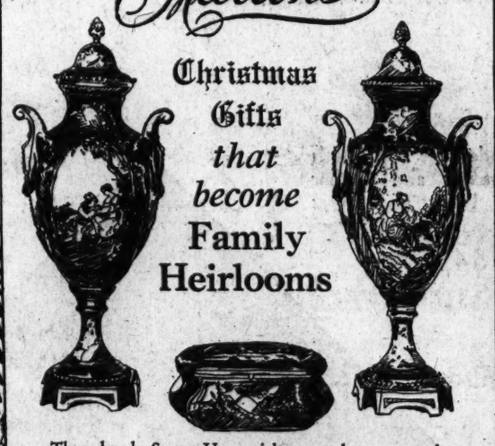

These lovely Sevres Urns with center box to match, of green and gold with Boucher panel in delicate colors, are one of the many interesting objects d'art from our collection of veritable charm and authenticity.
1317 CONNECTICUT AVENUE
Just Below Dupont Circle

INDISPENSABLE . . .

. . . IRRESISTIBLE!
Leisure Slippers . . . the loveliest to be had! Colorful . . . smartly styled. As a gift for those whom you want particularly to please there could be no more tasteful choice.
Buckles . . . . . Hosiery
BURT'S
1343 F St. N.W.
Park your car at the Capital Garage at our expense.

Today Is a Good Day to Buy
Your Christmas Portraits
We will make sittings up to Saturday afternoon and deliver finished pictures Christmas eve, but if you come in today or tomorrow you'll get them sooner.
Here is the schedule—Sitting today . . . proofs tomorrow . . . finished portraits four days later—and no more work given our artists than they can handle in characteristic Underwood manner.
Prompt, courteous service—glorious looking portraits—priced from $20 the dozen. May we make YOUR sitting today or tomorrow? Decatur 4100 NOW.
UNDERWOOD & UNDERWOOD
Portraits of Quality
1230 Connecticut Avenue Telephone Decatur 4100

EVENTS OF INTEREST IN SOCIETY CIRCLES OF CAPITAL

Many Events Are Planned For Society

Capital Hostesses Will Have Busy Season This Winter.

The newly appointed United States Minister to Uruguay and Mrs. J. Butler Wright were the guests in whose honor Mr. and Mrs. Everett Sanders entertained at dinner last evening in the Pan-American room of the Mayflower.

The company included the Ambassador of Brasil, Mr. S. Gurgel do Amaral; Representative and Mrs. Wallace H. White, jr., Representative Fred S. Purnell, Representative and Mrs. James M. Beck, Representative Ruth Bryan Owen, the Assistant Secretary of War and Mrs. Frederick H. Payne, the Assistant Attorney General and Mrs. Charles B. Rugg, the Assistant Secretary of Labor and Mrs. Robe Carl White, Mr. and Mrs. David Lawrence, Mr. and Mrs. Robert V. Fleming, Mr. and Mrs. Wade H. Ellis and Mrs. Jacob Leander Loose.

Lieut. Paul Kelly, U. S. A., and Mrs. Kelly are receiving congratulations on the birth of a daughter, Elizabeth Dean, on December 8, in Los Angeles. Mrs. Kelly was, before her marriage, Miss Georgia Hicks, daughter of the late Alien Property Custodian, Mr. Frederick C. Hicks.

Mrs. Hicks and her young son, Frederick, will leave Washington on Thursday for California to spend Christmas with Lieut. and Mrs. Kelly, and will return shortly after New Year's Day. Their new home on Thirteenth street will be ready for occupancy early in January.

Capt. and Mrs. John R. Edie sailed for Europe yesterday on the Europa. They will go to Switzerland.

Count Antoine Sala To Wed Mrs. Bayer.

The engagement of Mrs. Laura K. Bayer to Count Antoine Sala has been announced. The wedding will take place late in January. Count Sala was attached formerly to the French embassies in Washington and London.

Mrs. Bayer is the daughter of Mr. Julius Kayser and was married to the late Mr. Edwin S. Bayer, who died in 1928.

Mr. and Mrs. James A. Emery announce the marriage of their daughter, Miss Mary Aloise Emery, to Mr. Vincent Engels, of Green Bay, Wis. The wedding took place yesterday morning at 9 o'clock, witnessed only by members of the immediate family.

After a breakfast at the home of the parents of the bride, the young couple left for New York, whence they will sail for the tropics.

Miss Patricia Emery attended her sister, while Mr. Charles de Barry, of New York, was best man.

Additional patrons who have taken orchestra seats for the New York Philharmonic Orchestra this afternoon, which will be heard at Constitution Hall, include:

Mrs. Charles Eaton, Mrs. Anne Archbold, Mrs. W. Aspinwall, Mrs. L. W. Austin, Mrs. T. F. Bayard, Miss Pauline Baum, Mrs. F. L. Belin, Mrs. Henry Berliner, Mrs. D. P. Birnie, Maj. Teodore Bitterman, Col. Wood Blair, Miss A. G. Blauvelt, Miss L. F. Boyce, Mrs. Gardner Boothe, Mr. C. F. Borden, Mrs. Jack Bowie, Mrs. R. C. Browning, Mrs. E. B. Burling, Mrs. Edgar Buckingham, Mrs. Wilbur J. Carr, Rear Admiral Capps, Mrs. Melville Church, Dr. W. E. Clark, Maj. E. B. Colladay, Mrs. Whitman Cross, Miss Charlotte Cullen, Mrs. F. A. Delano, Mrs. A. C. Downing, Mrs. Tracy Dows, Mrs. H. M. Eaton, Mrs. W. C. Eustis, Mrs. Arthur Forster, Maj. R. L. Foster, Dr. James R. Fuller, Mrs. Pierre Gaillard, Mrs. W. W. Gibson, Mrs. C. C. Glover, jr., Mrs. U. S. Grant 3d, Miss Belle Gurnee, Miss Laura Harlan, Mrs. Chandler Hale, Mrs. Frazer D. Head, Mrs. Christian Heurich, Mrs. Perry Heath, Mrs. Chaffee Hill, Mrs. William Hollibird, Mrs. Walter E. Hope, Mrs. James J. Hogan, Mrs. Will Hutchins, Chief Justice Charles E. Hughes, Mrs. Ridgley Hunt, Mrs. Hennen Jennings, Mrs. Simon Kann, Mr. Maxim Karolik, Mrs. Sotheran Key, Mr. August King-Smith, Mrs. Robert Lansing, Mrs. Charles Denby, Mrs. Karl Langenbeck, Mme. Paul Lassinoff, Mr. H. B. Learned, Mrs. David Meade Lee, Mrs. Demarest Lloyd, Mrs. Charles Colfax Long and Mrs. James R. Mahn.

Dr. Isador Lubin, of the Institute of Economics, Brookings Institution, was the guest of honor and speaker at the weekly forum luncheon at the Woman's National Democratic Club yesterday. His subject was "The Five-year Plan."

Among those at the luncheon were Mrs. J. Borden Harriman, Mrs. Henry Leonard, Mrs. Frank West, Mrs. Catherine Filene Dodd, Mrs. Florence Boechel, Mr. and Mrs. Stephen Bonsal, Mrs. James M. Helm, Mrs. Bates Warren, Mrs. W. W. Cook, Mrs. Luke I. Wilson, Maj. Julia Stimson, Mrs. Robert Woolley, Mrs. O. M. Spencer, Mrs. Charles S. Hamlin, Mrs. Donald MacDonald, Miss Charles Williams, Miss Ruth Oberly, Mrs. J. Harry Covington, Mrs. Frederic Delano, Mr. and Mrs. Wilbur W. Hubbard, Mr. and Mrs. Huston Thompson, Mrs. Rodney Bean, Mrs. Breckenridge, Mrs. E. K. Campbell and Mrs. Lincoln Green.

Mrs. Charles James Bell and Mrs. George T. Marye have taken tables for "A Night in Little Russia," a benefit dinner dance to be held at the Little Russia restaurant this evening at 9 o'clock. Others who have made up parties for the benefit are Mr. John Humphrey Storer, Mr. William P. Cresson, Dr. John Ryan Devereux, Mrs. James Thompson Walles, Mrs. Walter Tuckerman, Mr. Howard Moran, Mrs. Francis Jameson, Mrs. Robert Whitney Imbrie, Col. Paul Hunt and Col. Alexander Gregor.

The benefit is being held under the auspices of the American Society of the Relief of Russian Exiles, of which Mrs. Robert Whitney Imbrie is chairman.

Col. M. E. Locke is now at the Shoreham Hotel where he will make his home during the coming winter.

Behind the Screens

With NELSON B. BELL.

THE Motion Picture Theater Owners of Washington, under the alert presidency of Sidney Lust, the Capital's foremost independent exhibitor, has enlisted the interest of the Washington bicentennial committee and the local Chamber of Commerce in a project that bids fair to redound to the marked advantage of the National Capital in general and the bicentennial celebration in 1932 in particular.

It is the plan to make a talking motion picture in which will be set forth the principal points of interest in and around the City of Washington, as well as the considerable advantages that accrue to those who make their permanent homes within the District of Columbia. While this project has been tentatively considered before, it has now taken definite shape and gives every promise of successful fulfillment.

The widespread distribution which such a film would command may be gathered from the fact that Mr. Lust has already been given assurance that motion picture theaters throughout the land will give it featured prominence, and Dorsey Hyde, president of the Chamber of Commerce, has to date received like promise from 25 chambers of commerce scattered throughout the Union that they will get behind the proposal and actively foster the wide dissemination of the synchronized symposium of Washington's superlative splendors and captivating charm.

On Friday night, by the way, Mr. Lust is dedicating a new theater in Front Royal, Va., making an even dozen links in the chain which he controls. The new house so far is without name, a contest having been conducted for the best name submitted by the public of the Virginia city, the result to be announced as part of Friday's elaborate inaugural ceremony.

It is an an open secret, I think, that Mr. Lust's next venture will be in Rockville, Md., where negotiations are already well under way for the erection of a modern, wired theater.

You, no doubt, have heard the expression, "Lust for power!"

That Radio-Keith-Orpheum sound truck, whose arrival in the Capital was heralded in Saturday's column, called upon this department yesterday, escorted by the Messrs. Ace Berry, territorial manager for RKO, and Sam Galanty, Columbia Pictures' local branch exchange manager, and proved to be quite a perambulating plant.

In addition to being a neat, but not gaudy, color job, this ingenious broadcasting studio on wheels is equipped with a 12-horsepower motor and a sizable transformer that supply power to twelve superdynamic loudspeakers—six on each side of the body. In addition to amplifying commotions which originate inside its own tonneau—if a truck has a tonneau—there is a radio receiver that brings in aerial disturbances that also can be resamplified and tossed out into the ether again.

The truck began its coast-to-coast tour in New York City recently and will be on the road for a little more than a year. It is under the personal operation of Edgar Zane, a radio and sound engineer, who is making the tour a combination business trip and honeymoon, his recent bride having been a former Omaha newspaper writer.

So, if you hear something that you can not identify, it will probably be Mr. Zane knocking your ears down with his conversational chariot.

Reverting again to an earlier column, it may be recalled that a word was said about a new recording device perfected by ERPI not so long ago, the idea being that silence has at last been made silent.

A test reel, recorded by the new process, was given a private trial projection at the Fox Theater last Saturday night by ERPI sound engineers, who are experimenting with the trick recording in theaters of all sizes under as great a variety of conditions as they can find. The result was up to their most optimistic expectations.

Speaking of the Fox, it may be of interest that the Elco Twins, appearing in Fanchon & Marco's "Seeing Double" stage revue, are Danish girls with a decidedly meager command of English. They have been in the United States a year under a limited passport, by the terms of which they must sail again for Copenhagen on January 15, 1931.

They came to this country in quest of screen engagements, but signed with Fanchon & Marco instead. At Niagara Falls, where "Seeing Double" recently played, they took the customary gorge trip by trolley and were detained for two days on the Ontario side because of passport technicalities which had failed to be foreseen. It took two days of wire pulling, I understand, to get the two Danish subjects, nonresidents of the United States, back in the unit.

Upon their return to their native land they will appear in sound, but not talking pictures, for which they already have signed contracts.

And that reminds me. It is remarkable what a powerful influence upon a career a brief association with the movies can have. Take the case of Winnie Lightner, appearing in person at the Earle, for example.

Miss Lightner has played the Capital time and time again, first as the most engaging third of the vaudeville team of the Lightner Sisters and Alexander, later with George White's "Scandals," and under other notable auspices, without ever before tilting the town clear up on edge the way she has this time. Think back and recall, for yourself, if you can, any previous visit of this scintillating comedienne that moved the populace to storm the theater where she was playing en masse. I can't either.

There is no appreciable difference between her present work and her earlier ebullient appearances on the local boards. The screen is the single factor that has made all the difference in the Lightner appeal to the multitudes.

Yet Welford Beaton, Charlie Chaplin and a few others—but why bring that up again?

And don't think that just because a girl is a swell songstress and has her name 'way up there in lights that she never gets nervous.

I trust Miss Lightner will pardon my suspecting that she was so nervous at her first performance Saturday that she forgot part of the lyrics of a song she has sung oftener than any of the others—the "Mechanical Man" number, from "Gold Diggers."

It takes that kind of nerves to make an artiste.

Buy the buy, how are you getting on with your X-mas cards—if any?

Social Circle Plans Active Season Here

Capital Society Looking Forward to Round of Gayety.

Maj. and Mrs. James B. Mann will be joined Thursday by Mrs. Frank E. Hopkins and Mrs. I. A. Duffy, of New York, mother and sister of Mrs. Mann. Col. Hopkins will come to be with his family at Christmas.

Mrs. Andrew J. White has as her guest, Miss Altoe Nelson, of Springfield, Ill. Mrs. White will entertain at luncheon Thursday at the Army and Navy Club in her honor.

Mr. B. B. Ralston, of Los Angeles, is in Washington for a short stay and is a guest of Mr. and Mrs. L. T. Caldwell at their apartment at Wardman Park Hotel.

Mrs. Joseph E. Davies will entertain at luncheon today for Mrs. Glenn Frank, wife of the president of the University of Wisconsin, who is visiting in Washington.

Mr. and Mrs. Jerome Day, who have passed several days in Washington, left yesterday for their home in Wallace, Idaho.

Mr. and Mrs. Linder Visiting in Florida.

Mr. and Mrs. W. V. Linder are stopping at Hotel Everglades, Miami, during their visit to Florida, following a trip to Cuba.

Arrangements have been completed for the Christmas dance to be given by Alpha Delta Pi Sorority of George Washington University at the Dodge Hotel Garden House, on December 29. The dance committee consists of Miss Louise Bruce, Miss Eliazabeth Rees and Miss Kathleen Watkins.

Mrs. W. A. Wilbur, Mrs. H. L. Hodgkins and Mrs. DeWitt Croissant, wives of deans of George Washington University, and Mrs. Lucius C. Clark, wife of the Chancellor of the American University, will be among the hostesses at the meeting to be held in Washington by the University Guild, a national organization sponsoring literary groups in the larger cities.

The guild is now forming a class in Washington to be held on two evenings a month at the Carlton Hotel beginning in January. Prof. Courtland D. Baker and Prof. Douglass Bement, both of the English department of George Washington University, will present on each evening a brief lecture including a review of literature, current topics and a book review.

The secretary of the guild is Miss Amanda Stanley, of Atlanta, Ga., who has come to Washington to make her home and is residing at the Rochambeau.

Miss Margaret West Mann, daughter of Mr. William Brayton Mann, of Washington, and the late Mrs. Mann, has announced the date of her marriage to Mr. Hull Pratt Maynard, son of Mrs. Gertrude Maynard, of Boston, and the late Mr. Maynard. The ceremony will take place at 4 o'clock on Friday afternoon in the Church of the Transfiguration in New York, and a small reception will follow in the Ambassador Hotel.

Miss Mann has chosen Miss Catherine Saunders for her maid of honor and only attendant.

Mr. Robert Hoskins, of Windsor, Conn., will be best man for Mr. Maynard. Miss Mann is a graduate of Smith College and makes her home at 21 West Fiftieth street, in New York. Mr. Maynard, who was graduated from the University of California and the Harvard School of Business Administration, is at present assistant manager of Loomis Institute, Windsor, Conn.

Mrs. John Henry Dwight and Miss Mary Dwight are at the St. Regis in New York before going to Great Barrington, Mass., for a visit.

The Madrigal Singers, under the direction of Mrs. John Milton Sylvester, will give a program of early English, French and German Christmas carols at the December meeting of the Constitution Chapter, D. A. R., to be held in the studio of the League of American Pen Women at Stoneleigh Court, this evening at 8 o'clock. This music group was formed to study the sixteenth century magrigals. The program will be given in the costume of the period.

Mrs. Anne Tillery Renshaw will be the guest speaker of the evening. Her subject will be "Our Christmas Blessings." Mrs. E. Richard Gasch, regent of the Constitution Chapter, especially invites all members to attend.

Christmas gifts? Check off your Bridge friends now with generous boxes of their favorite

CONGRESS and BICYCLE PLAYING CARDS

HOLIDAY SPECIAL

SUEDE SLIPPERS

In Black and Tan

REMARKABLE VALUE AT

Smart footwear of fashionable suede for street and afternoon wear. A wide selection of sizes and styles, including the popular one-strap in your choice of black or tan. Professionally fitted, of course. A most extraordinary value at this price.

$7.85

Edmonston & Co. INCORPORATED

CARL M. BETZ, Mgr.

No Branch Stores—Estab. 1875

612 13th St. West Side—Bet. F & G Sts.

Plate Glass Tops for Gift Desks & Tables

Enamels, Lacquers & Paints for Xmas Furniture and Toys

IT adds much to the looks of Gift Tables to have them equipped with Plate Glass Tops—but increases their cost but little.

¶We cut Plate Glass to order for table and desk tops, tray bottoms, for pictures and all other special needs.

¶Ample time to handle your orders to your satisfaction.

Weighted Polishing Brushes for Gifts

HUGH REILLY CO.

PAINTS & GLASS

1334 New York Ave.—Phone Nat'l 1703

Hundreds of Styles to Choose From

GRUEN WATCHES

NATIONALLY KNOWN

For Christmas Gifts

From $27.50 up

From $35 up

Paul's WATCH SHOP

REPAIRING

Phone Natl. 0757

1322 G St. N.W.

Useful and Appropriate Gift Suggestions

At Materially Reduced Prices

Five-Year Diary—Real Leather, gilt edges.....$1.50 Each

Who Called Books—For telephone messages; cover, pencil and three fillers, assorted colors.....37c Each

Memorandum Pads—Fancy covers, with pencil.....37c Each

Telephone Index and Memorandum Pad in Cover with Pencil.....50c Each

Bon-Bon Dishes—With chromium holders..$1.50 and $2.00 Each

Metal Book Ends—Antique brass finish, three different subjects.....$1.00 Pair

Desk Set—Brush brass, pad size 16x21, 6 pieces.....$5.00 Each

Ash Trays—Shape and color of a leaf, for cigarette ashes.....19c Each

Kiddies' Stationery—Assorted tints in box, and fancy boxes.....19c Box

Whiting's Organdie Paper—Buff, gray, orchid, and white, 24 sheets and 24 lined envelopes, in fancy boxes; regular $2.75 values. Special.....$1.97 Box

Keith's Art Style Hand Decorated Boxes—Good paper; regular $1.00 value. Special.....60c

R. P. Andrews PAPER COMPANY

General Offices and Wholesale Paper Warehouses

1st and H Sts. S. E.

17th and I Streets 724 13th Street

BRIDGE BY RADIO

Improve Your Game with Milton C. Work!

Auction and Contract Bridge Today

WRC

4:30 P.M.—E.S.T.

PLAYERS

South (Dealer)—Mrs. J. Vail Shipley, Wichita, Kansas.
West—Earl S. Cobey, Rochester, N. Y.
North—Henry P. Jaeger, Cleveland, Ohio.
East—Miss Florence B. Grant, Zanesville, Ohio.

	♠ A J 7 ♡ 10 6 ◇ Q 8 ♣ Q J 10 7 6 5	
♠ Q 9 8 4 ♡ 7 5 2 ◇ K 10 5 3 ♣ A 3	N W + E S	♠ 10 6 ♡ K Q 9 8 4 3 ◇ J 8 7 6 ♣ 3
	♠ K 5 3 2 ♡ A J ◇ A 4 2 ♣ K 9 8 4	

With North's hand, would you take out an original No Trump by South? Is there a bid in the East or West hand? Who becomes Declarer, and what is the contract? Which player engineers a squeeze on an adversary? See what you can do with this deal . . . then check your results with the experts' play by radio.

What's Your Bridge Handicap?

Milton C. Work will tell you. Two easy test questions in every Radio Game. Don't miss this chance to find out how you really rate!

A summary of this game will appear in this paper 4

make this an ELECTRICAL CHRISTMAS

There is an electrical gift for everyone. Your thoughtfulness in providing greater comfort and convenience for those whom you love is best expressed with gifts that eliminate endless hours of tedious labor . . . . gifts that provide many more hours of leisure.

The original cost of electrical gifts is most reasonable . . . and everyone knows that the cost of operation is so trivial that it is computed in terms of pennies. This has been made possible by the substantial reductions in the cost of "Matchless Service" . . . every year for six consecutive years. As a result, indispensable "Matchless Service" is furnished to residents of Washington and nearby Maryland at a primary household rate that is 53 per cent lower than in 1924!

Present indications point to a further reduction in rates in 1931. No other commodity of equal benefit can boast of such a splendid record.

Your neighborhood electrical dealer is showing a complete line of electrical gifts. He will be glad to have you come in and ask for demonstrations of the many useful, practical appliances that will find a welcome in any home on Christmas day and throughout the years to come.

POTOMAC ELECTRIC POWER COMPANY

"Matchless Service"

RADIO
GARDEN HINTS
BRIDGE

FEATURES of INTEREST to WOMEN

HOME HINTS
HOROSCOPE
FASHIONS

What Today Means to You

By MARY BLAKE

SAGITTARIUS.

IF December 16 is your birthday the best hours for you on this date are from 7:30 a. m. to 9 a. m., and from 4:30 p. m. to 6 p. m. The danger periods are from noon to 2 p. m. and from 10 p. m. to midnight.

For the young on this date there will be unusual success in sports and social advancements. For the elderly, health maintained or improved. Travel, if at all possible, which will bring success or happiness. Considerable correspondence.

The child born on this December 16 will have a modest and retiring nature, and will be inclined to withdraw within its shell, at times when it would be to its advantage to advertise its merits. It will be very honest, very sincere and very loyal. Whatever it does will be well done.

You have a personality which can be fine, but to the world in general you are a sour, taciturn individual, doing ordinary things in ordinary ways. Your real humor, your friendliness and your vitality are not often exhibited outside of the walls of your own home, or in front of any but your most intimate associates. An inferiority complex and a lack of ambition are both guilty of holding you back and keeping you down. You do things well enough, and have brains enough to handle bigger missions in life, but you do not realize your own capacities. You have too peaceful a nature to make much of a fighter.

Your are extremely unselfish, generous to a fault, affectionate and dependable. There is nothing vicious or evil about your mind or spirit, and you are a clean thinker and a clean liver. You never try to shift your burdens to other shoulders, although often carrying a load for some one else. You have too trusting a nature and are often fooled in your judgment of others' characters. You are never twice fooled in the same place, however, and you will never remain any one's permanent door mat. There will be some unhappiness on your part if you marry, as you are inclined to put your loved one on a pedestal. It is not easy for you to forget, and you seldom forgive a wrong from which you have suffered.

Successful people born December 16: John F. Grimke, jurist.
George Whitefield, one of the founders of Methodism.
Stephen H. Thayer, banker and poet.
Edward E. Barnard, astronomer.
Lillian Russell, singer.
Jane Austin, novelist.

(Copyright, 1930.)

RADIO PROGRAMS

TUESDAY, DECEMBER 16.
LOCAL STATIONS.
(Eastern Standard Time.)

WRC—National Broadcasting Co.
(316 Meters, 950 Kilocycles.)
6:45 a. m.—Health Exercises.
8:00 a. m.—Phil Cook.
8:15 a. m.—Morning Devotions.
8:30 a. m.—Cheerio.
9:00 a. m.—Morning Melodies.
9:45 a. m.—A. & P. Program.
10:00 a. m.—Concert by the U. S. Marine Band, Capt. Taylor Branson, conducting.
11:00 a. m.—"Your Child," by Grace Abbott.
11:15 a. m.—Radio Household Institute.
11:30 a. m.—Talkie.
11:45 a. m.—Organ Melodies.
12:00 (noon)—Elgin.
12:15 p. m.—Farm Flashes.
12:30 p. m.—National Farm and Home Hour.
1:30 p. m.—Mayflower Orchestra.
2:00 p. m.—Organ Recital.
2:30 p. m.—Edna Wallace Hopper.
2:45 p. m.—Melody Three.
3:00 p. m.—"India," by Kirby Page.
3:15 p. m.—Musicalities.
3:30 p. m.—Chicago Serenade.
4:00 p. m.—Pacific Vagabonds.
4:30 p. m.—Auction Bridge Game.
5:00 p. m.—Afternoon Tea. Mrs. August Belmont.
5:30 p. m.—Lady Next Door.
5:45 p. m.—Vocational Guidance.
6:00 p. m.—News Regume.
6:15 p. m.—"Give-i-Dends," by Elwood Street.
6:30 p. m.—Rice's Dance Orchestra.
7:00 p. m.—Amos 'n' Andy.
7:15 p. m.—"Brighter Washington Christmas," sponsored by the Electric League of Washington.
7:30 p. m.—Phil Cook.
7:45 p. m.—Bonnie Laddies.
8:00 p. m.—Troika Bells.
8:15 p. m.—Talk by Gerard Swope.
8:30 p. m.—Florsheim Frolic.
9:00 p. m.—Eveready Hour.
9:30 p. m.—Happy Wonder Bakers.
10:00 p. m.—Ennis Jettick Songbird.
10:15 p. m.—B. A. Rolfe and His Lucky Strike Dance Orchestra.
11:01 p. m.—Cotton Club Orchestra.
11:30 p. m.—St. Regis Orchestra.
12:00 (midnight)—Larry Funk's Orchestra.
12:30-1:00 p. m.—Pennsylvania Orchestra.

WMAL—Columbia Broadcasting System.
(475.9 Meters, 630 Kilocycles.)
8:00 a. m.—Tony's Scrap Book.
8:15 a. m.—Brad and Al.
8:30 a. m.—Morning Devotions.
8:45 a. m.—Morning Minstrels.
9:00 a. m.—Something for Every One.
9:30 a. m.—Morning Moods.
10:00 a. m.—Improvisations.
10:15 a. m.—Aunt Emily Lee.
10:30 a. m.—Novelty Music.
10:45 a. m.—Grace White.
11:00 a. m.—Ida Bailey Allen.
11:15 a. m.—Famous Folk. "Jane Austin."
11:30 a. m.—Party House.
12:00 (noon)—Paul Tremaine Orchestra.
12:30 p. m.—Revue.
1:00 p. m.—Musical Aviators.
1:30 p. m.—Savoy Plaza Orchestra.
2:00 p. m.—Four Clubmen.
2:30 p. m.—School of the Air, "A Trip to Toyland."
3:00 p. m.—Salon Orchestra.
3:30 p. m.—Pancho and His Orchestra.
4:00 p. m.—Civil Service Employment Opportunities.
4:10 p. m.—Italian Idyll.
4:40 p. m.—Prince of Wales Speecn at the Annual Banquet of the Sales Managers Association of the United Kingdom.
5:00 p. m.—Newsacting.
5:10 p. m.—Rhythm Kings.
5:15 p. m.—"Adventures in Words," Dr. Frank H. Vizetelly.
5:30 p. m.—Bert Lown Orchestra.
5:45 p. m.—News Flashes.
6:02 p. m.—"The Christmas Spirit," by C. S. Richardson.
6:15 p. m.—Barclay Orchestra.
6:45 p. m.—Tony's Scrap Book.
7:00 p. m.—"The Political Situation in Washington Tonight," Frederic William Wile.
7:15 p. m.—Saks Piano Twins.
7:30 p. m.—Radio Joe and His Budget Boys. "The Boston Tea Party and Its Application to the District of Columbia Franchise."
8:00 p. m.—Frank Crumit and Julia Sanderson.
8:30 p. m.—H. V. Kaltenborn.
8:45 p. m.—Premier Salad Dressers.
9:00 p. m.—Henry-George.
9:30 p. m.—Philco Symphony Concert.
10:00 p. m.—Graybar's "Mr. and Mrs."
10:15 p. m.—Gypsy Trail.
10:30 p. m.—Paramount Publix Radio Playhouse. Frederic March.
11:00 p. m.—Lotus Orchestra.
11:30 p. m.—Morton Downey Orchestra.

WOL—American Broadcasting Co.
(229 Meters, 1,310 Kilocycles.)
7:30 a. m.—Musical Clock.
8:00 a. m.—Chimes and Birthdays.
8:10 a. m.—Musical Clock.
10:00 a. m.—"Christmas Tree Shopping," by Peggy Clarke.
10:30 a. m.—Public Service Man.
10:30 a. m.—Musical Program.
11:00 a. m.—Bertha Parker's Beauty Chat.
11:15 a. m.—Mount Alto Request Program.
11:45 a. m.—"Shopping Talk," by Kathryn Swafford.
12:00 (noon)—Luncheon Music.
12:30 p. m.—James Dickenson.
3:30 p. m.—Good Afternoon.
4:00 p. m.—The Whitfield Players.
4:25 p. m.—Musical Interlude.
4:30 p. m.—Mary-Madeleine Lamphier.
4:45 p. m.—Harmony Trio.
5:00 p. m.—Courtland Ferguson, aerial columnist.
5:05 p. m.—Musical Interlude.
5:15 p. m.—Opportunities.
5:45 p. m.—Grand Central.
6:02 p. m.—Public Service Man.
6:05 p. m.—Sambo and Ed.
6:30 p. m.—Marie Powell, soprano; Sue Kennedy, contralto.
7:00 p. m.—Harry Woodward, pianist.
7:20 p. m.—News Flashes.
7:30 p. m.—Half Hour With Comic Operas.
8:00 p. m.—Estelle Wentworth Program.

WJSV—Independent Publishing Co.
(265 Meters, 1,460 Kilocycles.)
9:00 a. m.—Down South.
9:05 a. m.—The Town Crier.
9:30 a. m.—Musical Program.
9:40 p. m.—Creed.
9:45 a. m.—Musicians.
10:00 a. m.—The Neighborhood Club.
10:15 a. m.—Hint to Housewives.
11:00 p. m.—Gospel Song Service.
12:05 p. m.—Anna Meeks and David Martin.
12:15 p. m.—Kiddies Letters to Santa Claus.
12:45 p. m.—Radio Revival.

Radio Highlights

10 a. m. (WRC)—Concert by U. S. Marine Band.

4 p. m. (WOL)—The Whitfield Players.

4:30 p. m. (WRC)—Radio Auction Bridge Game.

4:40 p. m. (WMAL)—Speech by Prince of Wales, from London.

7 p. m. (WEAF)—Sir Milan Lusk, violinist.

7:30 p. m. (WMAL)—Radio Joe and His Budget Boys.

8 p. m. (WMAL)—Julia Sanderson and Frank Crummit.

8:15 p. m. (WRC)—Address by Gerard Swope.

10 p. m. (WRC)—Enna Jettick Songbird.

10:30 p. m. (WMAL)—Frederic March—Paramount Playhouse.

2:00 p. m.—Afternoon Musicale.
2:30 p. m.—Appreciation and History of Music.
3:00 p. m.—Kiddies Letters to Santa Claus.
3:30 p. m.—Studio Program.
4:00 p. m.—The "M" Trio.
4:30 p. m.—Newt Bell.
4:45 p. m.—Science and History.
5:00 p. m.—Welfare's Joyous Service Volunteers.
5:30 p. m.—Alexandria Hour.
5:45 p. m.—Congress of Today.
6:00 p. m.—News Flashes.
6:12 p. m.—On the Mat.
6:15 p. m.—Classified Hour.
6:45 p. m.—Police Bulletin.
7:00 p. m.—Bill and Tut.
7:18 p. m.—Whither Away?
7:31 p. m.—Dot Wildman Orchestra.
8:00 p. m.—Cameron Club Program.
8:30 p. m.—Maui Islanders.
9:00 p. m.—Robert Downing Players.
9:30 p. m.—Jim Nichoals.
10:15 p. m.—Dance Program.

CHAIN STATIONS.
(Associated Press.)
Program in Eastern standard time. P. M. unless otherwise indicated.

454.3—WEAF New York—660 (NBC Chain).
6:30—Who's Behind the Name?
6:45—Dinner Music.
7:15—Laws That Safeguard.
7:30—Historical Sketches.
7:45—Pickards.
8:00—Troika Bells.
8:15—Snoop and Peep.
8:30—Coon-Sanders Frolic.
9:00—Orchestra and Feature.
9:30—The Happy Bakers.
10:00—Song Bird.
10:15—B. A. Rolfe Orchestra.
11:00—Ellington's Band.
11:30—Vincent Lopez Orchestra.
12:00—Funk's Archestra.

348.6—WABC New York—860 (CBS Chain).
7:00—Frederic William Wile.
7:15—Musical Aviators.
7:45—Alexander Woollcott.
8:00—Crumit and Sanderson.
8:30—H. V. Kaltenborn.
8:45—Musical dinner.
9:00—Minute Dramas.
9:30—Howard Barlow, Symphony.
10:00—Mr. and Mrs.
10:15—Gypsy Trail.
10:30—Radio Playhouse.
11:00—Entertainers: Dance Hour.

394.5—WJZ New York—760 (NBC Chain).
6:15—Liners Orchestra.
6:45—Topics in Brief.
7:00—Amos 'n' Andy.
7:15—Dance Orchestra.
7:30—Phil Cook.
7:45—Polly Preston: Bonnie Laddies.
8:00—King's Orchestra.
8:30—Moon Magic.
8:45—Adventure.
9:00—Great Composers.
9:30—Death Valley Days.
10:00—Salute.
10:30—Kuku.
11:00—Slumber Hour.
11:00—Amos 'n' Andy.
12:00—Dance Hour.

272.6—WPG Atlantic City—1,110.
8:30—Variety Hour.
11:00—The Poet.

282.8—WBAL Baltimore—1,060.
7:15—Recital.
7:30—Sponsored Program.
8:00—WJZ.
8:30—Masqueraders.
9:00—WJZ.
10:30—At the Console.
11:00—Marylanders.

422.3—WOR Newark—710.
6:30—Sports Program.
6:45—Ensemble.
7:15—Finance.
7:30—Chic Meehan.
7:45—Mike and Al.
8:00—Echoes.
8:30—Chronicles.
9:00—Readings.
9:15—Entertainers.
9:30—Radio Drama.
10:00—Hockey Game.
10:45—Globe Trotter.
11:00—Orchestra.
11:30—The Moonbeams.

305.9—KDKA Pittsburgh—980.
6:00—Bank: Ensemble.
7:15—Revelers.
7:30—Sacred Songs.
8:00—WJZ.
8:30—Jack and Jill.
8:45—Home Builders.
9:00—WJZ.
11:00—Sports.

428.3—WLW Cincinnati—700.
6:30—Orchestra.
6:45—WJZ.
7:15—Jesters.
7:45—Night School.
8:30—Bubble Blowers.
9:00—Readings.
9:15—Variety.
9:30—Chronicles.
10:00—Questions and Answers.
10:15—Valdorians.
10:30—Cotton Queen.
11:00—Variety (2½ hours).

270—WRVA Richmond—1,110.
7:15—Books: Tour.
8:00—WJZ.
8:30—WEAF.
9:00—Current Events.
9:30—WEAF.
10:00—WJZ.
10:30—WEAF.
11:00—Concert Trio.

Dare Interprets the Mode

O-o-oh, isn't this beach pajama just an irresistible lure to bask on sun-warmed sands? Especially as the trousers are of transparent velvet worn over an orange and beige crepe de chine blouse! (A New York model.)

Paris, Dec. 15.

SAY it with flowers, only just don't shout it—because a few, a very few flowers are again making their appearance in Miladi's wardrobe! Oh, very discreetly, just a suggestion here and there, not the wholesale flower orgy of a couple of years ago.

There have been those couturiers, you know, who have always favored the corsage and boutonniere. Molyneux, Tollmann and Poiret come to my mind.

And then when the floral decoration became too popular for chic, tiny modernistic flowers of leather, of metal and unusual boutonnieres made of fur, for daytime wear. And we have some fragile, oh, so fragile chiffon clusters in contrasting shades for evening, which are worn usually cascading down the back, or fixed on the skirt at the level of the flounce.

And most interesting of all are the flowers selected and often even made to match the floral or brocaded design of the fabric of the gown with which they are worn. That's an idea, isn't it, for a Christmas gift? Take a sample of her flowered dress and make up a hand-made corsage to exactly match it!

Fashion French.

Saphir (sah-fear)—sapphire.
Satin (sah-tanh)—sateen.
Satinette sah-tee-net)—sateen.
Saumon (so-monh)—salmon.
Sequine (se-keen)—sequin.

* * * *

She wears dots and a belt right over the monogram of her suit—and look, she has "gallusses" which she can unbutton and let down her suit for her suntan! And in her hand she carries Marynowitsky's three-time beach cosmetic jar, which contains the three aids to beauty that a modern mermaid carries.

* * * *

Do you know what will most appeal to your kiddies on Christmas day? Color—that, and funny shapes and faces! And taking those things into consideration, I just went to work and figured out, for you, oh, ever so many presents for your children—ones that you will just adore! And these you can make yourself, and easily, as you will find out if you send your stamped, self-addressed envelope to the Dare department of The Washington Post for this week's illustrated leaflet, which gives instructions for making any number of bright, amusing things for kiddies—which cost hardly anything at all, really!

* * * *

Let's all drop whatever we're doing and dash off to some sunny shore where we, too, can live the life of carefree pleasure, attired in nothing less colorful than the beach pajamas I am sketching today! When does the train leave, sez you? But, no foolin' aren't these adorable pajamas? The trousers are transparent velvet, and the blouse, with large dots, is orange and beige crepe. And the great floppy hat under which we can retire at our pleasure carries a band to match the blouse! My suit case is all packed—is yours?

Don't forget the weekly fashion letter in The Sunday Washington Post each week.

Au Revoir!

(Copyright, 1930.)

Uncle Sam's Home Hints

FRUIT CAKE FOR HOLIDAYS.
(Bureau of Home Economics.)

Fruit cake will keep fresh for several weeks, so it may be made some time before the holiday season and kept on hand for the many occasions when afternoon or evening refreshments are in order. Part of the fruit cake mixture may well be baked in small pans to fit decorated boxes, for the last-minute Christmas gift. The following recipe has been tested by the Bureau of Home Economics, of the United States Department of Agriculture.

¼ pound citron, cut fine.
1 pound seeded raisins, chopped.
1 pound currants.
2 cups chopped nuts.
4 cups flour.
½ pound butter.
1 cup sugar.
5 eggs.
½ cup cider.
½ cup tart jelly.
½ cup sour cream.
1 cup molasses.
½ teaspoon soda.
1 teaspoon salt.
1 tablespoon cinnamon.
1 teaspoon nutmeg.

Prepare the fruit and nuts carefully, combine, and rub in 2 cups of the flour so that the fruit is separated into small pieces. Cream the butter, add the sugar, beaten egg yolks, cider, jelly, sour cream and molasses. Sift twice the remaining 2 cups of flour, soda, salt and spices, stir into the liquid mixture, add the floured fruit and nuts and fold in the well-beaten whites of eggs. Bake in a tube pan lined with greased paper in a very slow oven (250 to 275 degrees F.) from 3 to 4½ hours. This cake will weigh from 5 to 6 pounds and will keep fresh for a long time if stored in a tin box.

tallic materials, of crystals, replaced them, and were found to be very smart.

This winter we have velvet flowers

WORK ON BRIDGE

A LESSON IN DUCKING.

With the above hand South would bid three No Trumps at Contract Bridge, or one No Trump at Auction Bridge. There would be no overcall in either case.

When the hand was played, West led the Seven of Diamonds, East played the Queen, and South took the trick with the King. South, counting his hand, as sure to take four tricks in the majors and the one Diamond, appreciated that a Club finesse was necessary. If it succeeded, he would take five Club tricks; if it failed, he would take four. Consequently, to trick 2, South led the Queen of Clubs and finessed. East won with the King, returned his partner's Diamonds, and West ran four Diamonds, thus saving the game.

Was it hard luck, or should South have made the game with all the big cards that he possessed?

THE CORRECT PLAY.

Before playing to trick 2, South should have counted that he was sure to take two Spades and two Hearts with the possibility of another trick in each suit, that he could take one Diamond and a minimum of four Clubs—ample for game provided he could avoid one danger. If he won East's Queen of Diamonds, he would be left with the Jack-Nine; then if the Club finesse lost, South's Diamonds would be led through and if West had led from a five-card Diamond suit, the game would be saved—exactly what happened.

South should have avoided this pitfall by permitting East's Queen of Diamonds to win, playing South's Nine under it; then if East returned the Diamond as was to be expected—either of South's honors would take the trick or force West's Ace. In either event the game would be secure. If West held five Diamonds, East could have only two; if West held four Diamonds and passed the second trick so as to be in position to run his suit in the event of East's regaining the lead, all that could be made by the adversaries would be three Diamonds and one Club; but in view of the size of West's Diamond lead, it was probable that West had five Diamonds and East two. In this event, West could not pass the second Diamond and have the suit led a third time by East.

(Copyright, 1930.)

GOOD NEWS, BRIDGERS.

We are pleased to announce we can now renew the offer of Milton C. Work's great Contract and Auction booklet entitled the "PLAYING PROBLEMS." Bridgers who received copies from previous offers are most enthusiastic over it.

"PLAYING PROBLEMS," presents eighteen hands, the complete auction and contract bidding for each hand with reasons for each bid, the anwers to every question and the reason for each answer in complete detail.

"PLAYING PROBLEMS," which will be of much greater value to the auction and contract player than many high-priced textbooks, is not for sale. It has been prepared exclusively for readers of The Washington Post by special arrangement with Mr. Work. One copy will be mailed to you upon request if you send self-addressed, stamped return envelope, together with 6 cents in stamps to defray part of the cost of printing and handling this 48-page booklet. Requests not complying with these conditions will be ignored. Address Milton C. Work, care Washington Post.

Indoor and Outdoor Gardens

By JANE LESLIE KIFT

PLEASE tell me how to plant tulips in pots for house use.

H. M. P.

Bulbs of tulips intended for bloom during the winter should be planted any time from September until November, the earlier the better. After planting they should be left in a cold frame or open air, covered with a few inches of ashes, peat moss or soil, until the ground begins to freeze, then placed in a cellar or other place where the temperature remains around 50 degrees. They should be given water in moderate amounts after they are brought inside. The whole success in growing tulips or other spring flowering bulbs in the house depends upon getting the roots well established in the pots at a temperature of 40 or 50 degrees before you begin to force the tops at 60 degrees or over. After the roots have developed you can soon induce bloom by keeping the pots in a light, sunny place and watering them every day.

I planted six freezia bulbs in one pot. Please tell me how to care for them. Do they require much sun and how often must they be watered in a warm room? Are freezias flowering bulbs or are they grown for the beauty of their foliage only?

MRS. W. L.

You should have covered your bulbs with only 1 inch of soil. After planting, freezias should be given a good watering and be placed out of doors or in a cold frame; in either case, the pot should be plunged to the rim in ashes. The roots and top growth starts simultaneously, and when the tops are an inch high the pots should be taken into the place where the bulbs are to bloom. They must have plenty of sun, fresh air and water while making growth. Freezias do not like a great deal of heat, but will do well in a place where the temperature remains around 55 to 65 degrees.

Please tell me what makes the leaves of wandering jew turn brown. The plant is quite bare except the ends, which appear to be healthy.

MRS. F. W. H.

This is a natural though provoking tendency of the tradescania (wandering jew). Young plants are always better than old, shabby specimens, but as shoots are readily rooted either in water or in soil, it requires little effort when a plant becomes dilapidated to start a new one.

Please tell me the name of the plant and tree from which the inclosed leaves are taken.

A READER.

The small leaf is from a weed, the large one from a weeping beech.

Please tell me the reason the leaves of my leopard plant always die. I keep it in a north window with plenty of light, but, of course, little, if any, sun. It is potted in soil obtained from the woods. MRS. I. E. B.

Your plant is likely suffering from lack of sun, fresh air and perhaps water. Try moving it to a southern or eastern window and increase the amount of water you are giving it.

The inclosed growth is from a bulb which was given to me. Please tell me the name of the plant.

MRS. K. T. W.

I am sorry, but I do not know the plant, but the growth you inclosed was from a fibrous rooted plant and not a bulb.

Please tell me the name of the plant from which I am inclosing a leaf, also the care it requires.

E. U. S.

The leaf was from a bird's nest fern. Keep the plant in a warm, sunny, well-ventilated place and water it every day.

(Copyright, 1930.)

All readers' questions on growing and care of indoor and outdoor flowers and floral decorations for social functions will be answered by Miss Kift, directly in this column if addressed in care of The Washington Post, or directly to readers if a self-addressed stamped envelope is supplied.

HOW TO KEEP WELL

By DR. W. A. EVANS

TREATING EPILEPSY.

IN the treatment of epilepsy the home and not the hospital really determines the ultimate success of treatment. Cooperation and intelligent appreciation of the problem by the family are essential. These were a part of a comment of Dr. W. P. Lucas in discussing a report on the ketogenic treatment of epilepsy made by Drs. Helmholz and Keith. In about ten years of experience with this treatment Dr. Helmholz has tried it with approximately 300 children.

They have found that this diet is of material benefit in about one-third of the cases and it does little or no good in the remainder. They use the word "cured" in reporting 43 cases; "improved" with 32, and "definitely failed to improve" with 66. The treatment is more effective with children than with adults. They classify epilepsy into subgroups and report some groups more amenable to treatment than others.

The diet used is very high in fats and very low in sugars and starches. The object sought is to keep the epileptic always in a state of acidosis. It was in commenting on this method of dieting and general care that Dr. Lucas spoke of the importance of the family doing their part. Epileptics must get exercise, they must not become constipated, they must not overeat, and they must live on food that may not always appeal. If the parents understand the purpose of the plan the chance that it will be properly carried out is greater.

Dr. Lucas reported some cases of epilepsy where hives was a factor. When the foods causing the hives were dropped from the diet the convulsions stopped. Part of the report by Dr. Helmholz's parents should know about. "With the freedom from attacks of epilepsy we see marked improvement in the behavior of children. An almost incorrigible boy will change within two or three weeks so that the parents will say it is surprising. Not only has he had no further attacks, but his demeanor has changed completely."

A part of the report related to drying out epileptics as a means of treatment. This is done by allowing but little fluids in the diet, not much soup and milk, and but little water. In order to facilitate drying the food is not much salted. This so-called dehydration treatment of epilepsy is being tried by many at this time.

(Copyright, 1930.)

Finds $1,368 Check; Rewarded With Cigar

Buffalo, Dec. 15.—A cigar was the reward for the finding of a check for $1,378 in a theater here. When Fred Krazat was making his rounds after the show and turning up the seats he came upon the paper, which was payable to a large builders' supply company.

He notified the theater manager, who had been notified of the losing of the check. The owner came, identified the check and gave Krazat the smoke.

Guiding Your Child

By MRS. AGNES LYNE.

Slouchiness.

It is unfortunately true that in many homes standards of appearance, speech, courtesy and table manners are considerably relaxed when no one but members of the family are present.

Mother goes about the house looking anything but neat and trim. Father takes no pains to control the expression of his grouchy mood. The table is carelessly and unattractively set, and no one seems to feel any obligation to be pleasant, polite or considerate.

On Saturday mornings children are allowed to wear any old clothes because any old thing is good enough for home.

The daily intimate association of grown-ups and children in the home should be as pleasant as possible.

In most homes there is no lack of fundamental good will and mutual consideration.

Children, however, often do not feel the presence of these attitudes because parents take so little pains to see that daily surface happenings properly reflect them.

It requires only very little extra effort on the part of parents to make the difference between a home that is fundamentally sound but graceless and one which adds to the essential needs of childhood a certain degree of pleasure and charm in daily living.

We can not expect children as they grow older to be neat, careful of their appearance, courteous and well-mannered, unless the atmosphere of their homes has taught them these things throughout the years of their childhood.

Prices realized on Swift & Co. sales of carcass beef in Washington, D. C., for week ending Saturday, December 13, 1930, on shipments sold out ranged from 14.00 cents to 23.00 cents per pound and averaged 16.85 cents per pound.—Adv.

The Gift That Never Loses Its Newness—
Tecla Pearls
The loveliest of all manufactured pearls . . . the most perfect reproduction of genuine Oriental pearls. Today's Tecla pearls are tomorrow's heirlooms.
Necklaces, $25 to $263
Jewelry Shop—Street Floor.
The New
JELLEFF'S
We Park Your Car While You Shop With Us.

Say Merry Christmas
with an
ELGIN
★ WATCH
Truly American . . . in craftsmanship, in beauty, in performance. A watch that America is proud of . . . a watch that Americans are proud to wear.

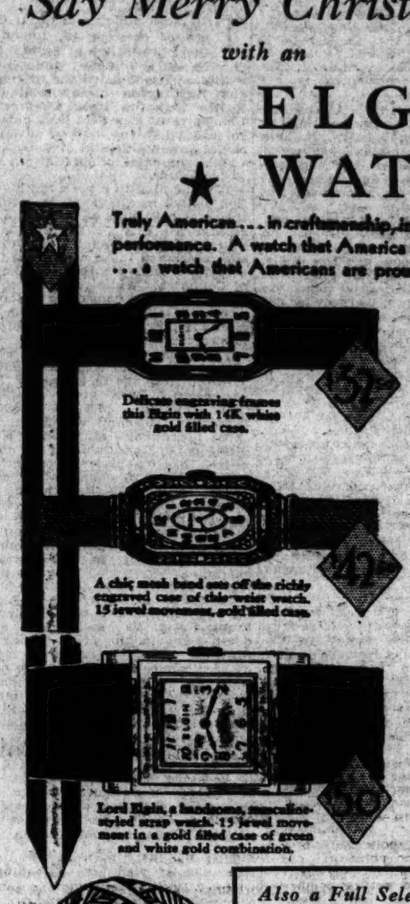

Delicate engraving frames this Elgin with 14K white gold filled case. $37.50
A chic mesh band sets off the richly engraved case of this wrist watch. 15 jewel movement, gold filled case. $42.50
Lord Elgin, a handsome, masculine-styled strap watch. 17 jewel movement in a gold filled case of green and white gold combination. $50.00

CHARGE YOUR CHRISTMAS PURCHASES
Also a Full Selection of
HAMILTONS
ILLINOIS
WALTHAMS
for Men and Women
Goldsmith & Co.
1225 F Street, N.W.
NEAR THIRTEENTH STREET

For Those Who Like
HOME MADE CANDY
Through a special arrangement with the publisher, The Washington Post is privileged to offer a limited number of copies of
"Home Candy Making"
By F. E. CHASE
An Attractively Bound Booklet That Normally Retails for $1
For Only
25c
And the Coupon Printed Below.
The 122 pages of this booklet contain complete instructions for making candy at home and formulas for all varieties that can conveniently be made in the ordinary kitchen.
Copies Can Be Obtained at the Office of The Post or Will Be Mailed to Any Address With the Receipt of 5c Additional, to Cover Postage.
USE THIS COUPON
NAME .....
ADDRESS .....
This coupon and 25c will be accepted as full payment for the booklet "Home Candy Making," by F. E. Chase.
The Washington Post
"The Capital's Greatest NEWSpaper"

SHOW GIRL — Bad News! Why, It's Awful News! — By J. P. McEvoy and J. H. Striebel

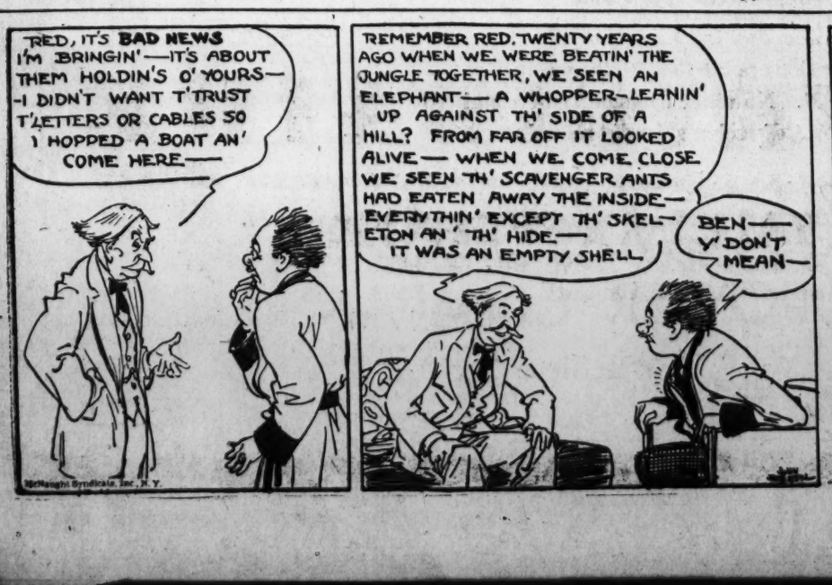
RED, IT'S BAD NEWS I'M BRINGIN'—IT'S ABOUT THEM HOLDIN'S O' YOURS—I DIDN'T WANT T' TRUST T'LETTERS OR CABLES SO I HOPPED A BOAT AN' COME HERE—
REMEMBER RED, TWENTY YEARS AGO WHEN WE WERE BEATIN' THE JUNGLE TOGETHER, WE SEEN AN ELEPHANT—A WHOPPER—LEANIN' UP AGAINST TH' SIDE OF A HILL? FROM FAR OFF IT LOOKED ALIVE—WHEN WE COME CLOSE WE SEEN TH' SCAVENGER ANTS HAD EATEN AWAY THE INSIDE—EVERYTHIN' EXCEPT TH' SKELETON AN' TH' HIDE—IT WAS AN EMPTY SHELL
BEN—Y' DON'T MEAN—
YEP, RED, T'AINT AT ALL UNLIKELY YOUR HOLDIN'S IN AFRICA TODAY IS JUST AN EMPTY SHELL! THEM SCAVENGER ANTS Y'LEFT IN CHARGE HAS BEEN AT IT!
TH' ONLY PERSON MIGHT SAVE YA IS BANKER SKINMORE, O' JOHANNESBURG—IF HE BACKS YA, YA KIN PULL THROUGH. IF HE CLAMPS DOWN—WELL, OLE PARTNER WHAT'S MINE IS STILL YOURS
THANKS, BEN—I'LL CABLE SKINMORE TONIGHT—IT'S NOT MYSELF I CARE ABOUT—IT'S TH' FOLKS AND DIXIE
UNCLE TRED! WHAT DID HE TELL YOU?
TUT-TUT! LITTLE GIRLS MUSTN'T ASK QUESTIONS—JUST A MATTER BETWEEN MEN

HEALTH HINTS FICTION RECIPES

FEATURES OF INTEREST TO WOMEN READERS

SOCIETY PATTERNS CHILDREN

Jean's Santa Claus

By JULIE ANNE MOORE

CHAPTER XXVI.

It was on Tuesday morning that Jean awoke from a long, deep sleep, yawned, sat up in bed, rubbed her eyes with the knuckles of her index fingers, and wondered if Mollie had left for the store. Then she saw that the cover had not been pulled out on Mollie's side, and that Mollie's pillow was as smooth as it had been the night before.

"My goodness!" Jean thought, alarmed. "Mollie hasn't been in at all. Maybe * * * something happened to her."

After the events of the past few weeks, she should have been immune from minor shocks, but Mollie's nearness had been one of the stabilizing forces in her mad adventure, and to find that she had not been in her accustomed place through the night sent a little chill through her warm body.

Mollie had gone out a few minutes before 7 the evening before to meet Lionel.

"This fast social life is about to wreck me, honey," she had told Jean while she dressed. "The funny thing is, I love it. We're having dinner somewhere again tonight. Going to a high-brow concert at Carnegie Hall after. Then something to eat again. They are sure great eaters, that boy and his folks. Not that they eat so much when they get it before them; but when they can't think of anything else to do, Dad says: 'Well, mother, guess we had better get a little food now, hadn't we?'"

Jean smiled gently. "So it's 'Dad' now? You're learning to play the game even better than I had hoped."

Mollie accepted this praise with a broad smile. "Had to, honey. They're darlings, Lionel's mother and dad. And you'd think they were crazy about me. Can't move unless I go along, looks like. Think of yesterday, child. Church in the morning, Long Island in the afternoon, Town Hall last night. It's having to be at the store week days that saves me from a physical breakdown."

After Mollie had gone, Jean had written a long letter to Phillip, not so much because she was thinking of Phillip as that she was not wanting to think of Sandy. Then she had read a little, and finally, at a quarter after eleven, had gone to bed.

And Mollie hadn't come back. But surely if anything had happened, Lionel would have gotten her some word of it.

When she was dressed and ready to leave, Jean took her diary from a bureau drawer, made little crosses on two blank pages, and on the third wrote:

December 16.

Seven working days to Christmas * * * I've been neglecting my diary, though not intentionally * * * I simply forgot it Sunday, and yesterday I was in a fever all day * * * I hardly know where to pick up the loose ends * * * Marcia's death has aggravated all the old problems and introduced some new ones so that I'm in a greater mental stew than ever. The good Lord knows I will welcome Christmas * * * This past week-end has been about the worst * * * But there's no point in putting it in the record * * * Perhaps I will feel more like writing tomorrow * * *

Jean's naive suggestion that her week-end had not been exactly quiet is hardly adequate.

After Sandy had left the office Saturday afternoon to go to police headquarters, she had sat at her desk, trying to write a report of the week's work on the Miniature Baby Plan. She had a feeling, born of hope, that Sandy might come back, or telephone.

When he had done neither at 6:30, however, she went out to supper and, after, to her room.

Sunday morning the papers were full of it. There were pictures of Marcia and Fargason on the front pages and columns of gruesome details. Jean took the brown section from the paper she had bought and left the remainder on the table where she had eaten breakfast. The absence of Sandy's name from the headlines had given her new hope.

That afternoon she took a taxi to East Thirty-fourth street. Ellen was visiting a little girl on the next floor above. Miss Wood insisted that she would go for her, but Jean assured her she had only run in to say hello and would come back later.

Miss Wood went to the door with her. Her eyes were troubled.

"You've seen the papers, Miss Melba?" she whispered. And when Jean nodded gravely, "The poor thing's orphaned now, but I don't know but it's just as well. She was Ellen's mother, you know, the one that was up here just before you came one day * * *?"

"Yes, I know," Jean said softly. "At least I guessed it. What will you do with Ellen?"

"My dear! What I've been doing since I've had her. Her father used to bring me money, but her mother—never! I've been getting along somehow. The Lord will provide."

by the office, but the door was locked and her knocks brought no response. She was tempted to call Sandy at his apartment, but then decided that it would not be wise.

So she went back to the room and arrived in time to see Mollie riding off with Lionel. They sat very close together, Jean observed, and though they passed her midway the block they were so much interested in themselves they did not see her.

Jean was at the factory before 9 on Monday morning. At half past 9 she called the office and was told that Sandy had not come in. She went back to the big room where the typewriters sang, and paced the floor. Ten minutes later Miss Trelling said she was wanted on the phone.

It was Sandy. Could she come to the office at once?

She went, eagerly, reluctantly, hoping, but afraid.

"You've seen the papers?"

Jean nodded. It was the first reference to the subject uppermost in their minds in the five minutes that they had been talking.

"I haven't been arrested as yet," he told her, "but I'm being shadowed. I had to call in half the social register of New York Saturday to persuade them against holding me as a material witness * * * until they could charge me with worse, of course."

"But * * *" Jean asked anxiously, "what are they going to do? If they can't find who killed her?"

Sandy shrugged. "They're sure to

Late Sunday afternoon Jean went charge some one with the murder. We may as well accept that. And I suppose I'm the best prospect. When they get all their information together a clever prosecuting attorney could probably send me to the chair on the strength of it."

Jean shuddered and turned her head quickly.

"But," Sandy said presently, "that isn't why I sent for you, Jean, I * * * Have you thought of * * * Ellen?"

"I went out to see Miss Wood yesterday," Jean replied. "Ellen was out, but I learned what I wanted to know. Ellen never knew that Marcia was her mother."

"The point is," said Sandy, "we must find a home for her, preferably out of New York, where no one will ever know."

"But you can't take her away from Miss Wood. You'd break both their hearts."

"I've thought of that. We'll have to get a home for both, though it isn't so easy when you're dealing with an old soul as sensitive as Miss Wood is. She won't accept money unless she earns it. * * * But I've an idea, and I'm leaving the city some time this afternoon if I can manage it. I've a friend in Boston who might adopt Ellen."

"Do you really mean it?" Jean cried hopefully. "But * * * but he couldn't adopt Miss Wood, too?"

Sandy smiled. "Hardly. But he could engage her as a sort of governess, or something of the kind. She can well afford it."

"How long will you be gone?" anxiously.

"I'll be back tomorrow. By air both ways, of course. Remember, however, I'm not off yet. I've the New York detective bureau to dodge before I will be able to get out of town."

When Jean had completed the brief entry in her diary, she put the letter she had written Phillip the night before in her purse, locked the door, and hurried down the stairs. She was worried about Mollie. She had to find Lionel. He would know something about her, surely.

But her exit from the hallway was simultaneous with the arrival of Lionel's car at the curb before the house, and in it was Mollie. Mollie, laughing joyously, and leaning heavily against Lionel.

Jean stared, incredulous. But Mollie popped out, kissed her and backed her into the machine.

"Get in there, darling. We're going to breakfast. Imagine! The bride and groom get up at 8 o'clock to take you to breakfast. It's our wedding breakfast, Jean. And you're the only guest. Aren't you all puffed up?"

Jean, sandwiched between them, could only grin foolishly and wonder.

"We're both a little mad just now, Jean," Lionel told her, grinning happily. "What she's trying to tell you is that we've made a fresh start."

"But * * * but when * * *?" Jean stammered.

"Last night, silly," Mollie giggled. "It just came over me all at once that I couldn't live without him. The big palooka!" she added under her breath, giving Lionel a gentle slap on the back of his neck.

Afterward Jean wondered what had possessed her, but at the moment she didn't think. She just reached up suddenly and kissed Lionel on the lips. And the traffic so thick a false move would have meant a collision. But there was no false move, and every one was happy * * * for the moment.

(Copyright, 1930.)

(Continued Tomorrow.)

TOY FUND CHEERED AS GOAL IS NEARED

Continued from Page 1.

turned in by various clubs of youngsters, who have done more than their share to make the fund a success.

The Post's plan of spreading Christmas cheer consists of the collection of the fund at the offices of this newspaper.

The entire fund then will be turned over to the Council of Social Agencies for distribution to the various organizations affiliated with it. These organization, in turn, will devote the money to families where there are children who will not receive gifts from their parents because of financial difficulties, sickness or other causes.

Wherever possible the money will be given to the parents, so that they may share in the joy of Christmas by taking care of their own children in the matter of presents. Where this is impossible, the workers of the social agencies will ascertain what the children want and their wishes will be fulfilled to the extent made possible by the size of the fund.

Nobody likes to think of disappointed children on Christmas Day. That thought would spoil Christmas for nearly everyone. For that reason, the Post offers this opportunity to furnish "smiles" for children during the holiday. Remember, the youngsters are not to blame for the hard luck which has overtaken their parents.

Send your check or cash at once. All the money must be in by Sunday, so that the social workers may be able to make the rounds of families and buy the necessary playthings before Christmas Eve. The Toy Fund Editor of The Post asks you to do your bit.

There are only six days in which to subscribe. Do it today.

Your Name
WHAT DOES IT MEAN?

By HARRY A. DEFERRARI, PH.D.

THE family name "Goddard" (also spelled "Godard," "Goddart" and "Godart") is derived ultimately from the old Germanic personal name: "Godehard" (also spelled "Godahard" and "Gotahard") which has left its traces throughout all the countries of Europe. It may be translated, "God-firm," "God-bold," "good-firm," or "good-bold." There are numerous modern forms of this name in Germany. A few of the more common ones are "Gotthardt," "Goddard," "Gottert," "Goedert" and "Godert." However, in a few cases the English "Goddard" has a wholly different origin, its source being the old English "gat-hierde," meaning "the goat-herd," and indicating an original occupation. A certain Simon Goddard and a John Godard are mentioned in the Hundred Rolls, a famous thirteenth century list of English names. A document of the following century mentions a Symon Godhird and an Alicia Goderd.

The family name "Bunker" is frequently found in England, but it is of French origin. In most cases it is a modern shortened form of the French "bon coeur," meaning "good heart," and was originally given as a nickname. Sometimes it means "he who has come from Boncourt." "Boncourt" is a French place-name which means "the good courtyard" or "the good farm." A London church register of the year 1584 records the marriage of a certain Edward Buncker.

The family name "Funk" (also spelled "Funke") is of German origin. It means "spark" and was originally given as a nickname to fickle, frivolous persons. It seems to be first recorded in a German document of the year 1398.

Watch this column every day. Your name will appear here.

(Copyright, 1930.)

Ask about the low rates for seven-time orders on Post Classified Ads. Just phone National 4205.

HOW IT BEGAN... By Russ Murphy

SAVE YOUR BACON...
SAXONS WERE CALLED SWINE BY THEIR NORMAN LORDS. SINCE BACON COMES FROM THE BACK AND SIDES OF A HOG—THE PART THAT WOULD GENERALLY RECEIVE A BLOW—"BASTE ONE'S BACON" MEANT TO STRIKE, AND "SAVE ONE'S BACON" MEANT TO ESCAPE A BLOW.
CATS ON SHIPS...
MARINE LAWS SAY THAT A SHIP WITH NO LIVING CREATURE IS A DERELICT AND PROPERTY RIGHTS ARE FORFEITED...SO SHIPS GENERALLY CARRY CATS, TO LEAVE A LIVE CREATURE ABOARD, IN CASE NECESSITY FORCES THE CREW TO ABANDON THE SHIP.
KEY TO THE CITY...
WHEN A DISTINGUISHED PERSON IN ANCIENT TIMES VISITED A WALLED CITY, THE AUTHORITIES WOULD COME OUT WITH MUCH CEREMONY AND GIVE HIM THE KEY TO THE GATES...WE STILL FOLLOW THE CUSTOM.

Tomorrow: Why We Tease Newlyweds; How Turkey on Thanksgiving Started; The First Skywriter.

If you want other ideas as to HOW IT BEGAN write to Russ Murphy, care of The Washington Post. If you want to see how some other particular custom or saying began let Russ Murphy know and his answer will be illustrated in this series.

Wives of Tomorrow

FRANCES M'DONALD

The Restless Age.

ELIZABETH wants to die. Yes, sir, we said die! No particular reason, just tired of everything and everybody and ready to walk out in the middle of the show. "What is the sense of it?" says Elizabeth. As countless thousands have asked before her.

We have wondered ourself, Elizabeth, and we are supposed to be very, very wise. We began wondering about it when we were about 10—that's a fact, and we are still wondering. We used to sit, a small, still figure, at the top of the red velvet stairs, and ache with wondering. We could not understand why all other small girls had fathers to take them walking on Sunday afternoons. Nor why we felt so strange whenever we stood looking up at the stars at night and why the darkness made us cry. We wondered why we lived in our house instead of in any of the other houses on our street. Why was it ours? We wondered about the chickens. The mother hens were always in such state of excitement over the doings of their brood. They did not seem to have any fun at all. Just worrying all over the place. Dogs raced around and wagged tails and seemed to get something out of it all. Without knowing why, we decided they were very foolish. We even tried to tell that if the cat really wanted to eat a fuzzy chick, no amount of cluck-clucking would stop her. But the poor mother hen worried just the same—probably worried herself into fricassee.

It is the same with us. We worry and we wonder, and life goes sailing by in all its glory while we fret. What sense is there in that? All our feeble questioning is as useless and as fruitless as the hours of childish wondering at the top of the red velvet stairs. We are just children in some one's care. We know not why we came, nor where we go. We can fuss about it and wonder ourselves half crazy and we shall know as little as a tearful child wondering about the ache in her heart. There is no answer. We are just here. Things happen to us. Things hurt us.

But since we must stay a while, why not get a little something out of it all? Elizabeth says that children are unloving and ungrateful. Elizabeth's heart is sore because her married children have all written saying they can not come home for the big Christmas reunion she had planned. Elizabeth can sit at the top of the stairs and wonder. Or she can be grown up and say, "Well, I am not going to be a mother hen, inviting an attack of fricassee, just because one chick is here and one is there and none of them seem to want to come home where they belong." And Elizabeth can plan an entirely different Christmas. A Christmas all for dad. A trip. One of the daughters suggests that Elizabeth and dad come to her home. Why not? What is the matter with that?

Wondering is for childish minds. Wanting to die because married children no longer believe in Santa Claus is for mother hens who want to end up in fricassee. Life is a lively show. Continuous daily. No time out for folks who have not outgrown sitting at the top of the stairs. The show will not change for us, but we must sit it through. So why not try to get something out of it?

Cheer up, Elizabeth. The women who have no children to invite them for Christmas, no dad to share their Christmas whatever it may be, no home to deck for the season's joy, they perhaps may be forgiven for doing a little wondering by themselves at the top of the stairs, but there is not much excuse for you! So snap out of it and help the Salvation Army trim a tree!

Sore throats
Quickly relieved by rubbing on
VICKS VAPORUB
OVER 17 MILLION JARS USED YEARLY

SCHOOLS AND COLLEGES

WOOD'S SCHOOL
for Secretaries
311 EAST CAPITOL ST.
Lincoln 0038

National University Law School
Winter Term Begins
January 2, 1931, at 6:30 P. M.
Standard three-year course leading to degrees of LL.B., B. C. L. and J. D.
Graduate courses leading to degrees of LL.M., M. P. L., S. J. D. and D. C. L.
All classes held at hours convenient for employed students.

School of Economics and Government
Degree courses of collegiate grade offered in Political Science, Government, Economics, Psychology, History, Finance, Business and Languages.
Address, Secretary
National 6817. 818 13th St. N.W.

Fifth Ave. Fashions
NEW YORK

A patterned crepy woolen in dark burgundy brown with eggshell faille crepe trim, displays clever diagonal seaming, a chic slimming detail.

A surprise awaits you! It cuts all in one until it joins the circular skirt flounce. The narrow tie belt holds it snugly at the natural waistline.

Style No. 829 is designed in sizes 14, 16, 18, 20 years, 36, 38, 40 and 42 inches bust. The medium size takes but 3⅞ yards of 39-inch material with ⅞ yard of 32-inch contrasting.

A featherweight tweed in indelible blue is jaunty with white pique trim.

Cricket green wool jersey with white pique, black canton crepe with white, rust red eyelet embroidered canton crepe and forest green wool crepe marocain other smart choices.

Price of pattern 15 cents. Address Fashion Department, The Washington Post, 406 World Building, New York City.

Inclosed is 15 cents. Please send to

Write name clearly.

Street and Number.

City. State.

Pattern No..... Size.....

Deer Awakens Hunter Only to Meet Death

Garden, Mich., Dec. 15.—Jack Cooper, of Grand Rapids, Mich., who is hunting in the Garden district, is one of the first to bring his deer into town. He was just north of town with four other hunters.

The party separated and Cooper sat on a log, and having got up early for the hunt, dozed off. He was awakened by a snort to find a huge buck standing in front of him. The hunter kept his head and dropped the big fellow. His deer dressed out more than 200 pounds.

City Spends $3,250,000 For Soft Water Supply

St. Petersburg, Fla., Dec. 15 (A.P.). St. Petersburg has given its citizens and visitors a soft water supply—but it cost $3,250,000. It required 33 miles of 36-inch pipe to convey the water from its source in the Cosme-Odessa regions to the city reservoir. The line runs through tropical vegetation and swamp sections.

The new system gives St. Petersburg and Gulfport, Fla., a potential soft water supply of 20,000,000 gallons daily. Present consumption is 3,000,000 gallons.

Hollywood Screen Life

By HUBBARD KEAVY.

Hollywood—They like comedy these days.

And because they do, comedians, whether young or mature, have become the most popular of all movie players.

WINNIE LIGHTNER

There are exceptions, of course, but not many. Marie Dressler and Wallace Beery, for example, are moving right into the column previously headed by such romantics as Norma Shearer, Nancy Carroll, Buddy Rogers and John Gilbert.

Jack Oakie, in many places, is surpassing the drawing power of others of his company.

Bert Wheeler and Robert Woolsey, despite the poor vehicles given them, seem to be filling the theaters, even with competition like Bebe Daniels, Olsen and Johnson stole first honors in the first film and so will soon return.

Winnie Lightner and Joe E. Brown, whether appearing singly or together, are sell-outs. Harold Lloyd's latest comedy, "Feet First," was generally acclaimed as one of his best.

Want Short Ones.

The demand for short comedies being greater than the supply furnished by Rosch, Sennett, the Christies and other smaller companies, others are starting production of them.

Pathe has been in the field for several months, and Universal is making two series, one featuring Slim Summerville, the other Lloyd Hamilton.

It is ever thus in times of depression: People demand comedy when they seek entertainment.

Cut in Stars.

No time is lost in these days of studio efficiency in releasing stars and featured players whose popularity shows any indication of waning. In the last three months there has been a cut of approximately 10 per cent in the number of contract players, most of them stage and other newcomers who failed to go over.

Several stars whose contracts have been allowed to lapse, due to high salary demands, probably will remain away from the screen. There are rumors that several prominent players whose following is less than it once was will be "free lancing" within the next six months.

Helping the Homemaker

By LOUISE BENNETT WEAVER.

Christmas Cookies.

Date Rocks.

1 cup butter
2 cups light brown sugar
3 eggs
4 tablespoons milk
1 cup chopped dates
1 cup chopped nuts
1 teaspoon cinnamon
½ teaspoon cloves
½ teaspoon nutmeg
½ teaspoon salt
4 cups flour
1 teaspoon soda

Cream the butter and sugar. Add the eggs and milk and beat 2 minutes. Add rest of ingredients. Chill dough and break off bits of it and flatten down, 3 inches apart, on greased baking sheets. Bake 12 minutes in moderate oven. These are moist, rich cookies that remain fresh some time if stored in an air-tight box.

Little Fruit Cakes.

1 cup fat (½ butter)
2 cups light brown sugar
5 eggs
½ cup grapejuice
2 tablespoons lemon juice
2 teaspoons vanilla
2 teaspoons cinnamon
1 teaspoon cloves
1 teaspoon nutmeg
1 teaspoon salt
1 cup walnuts, broken
1 cup chopped raisins
1 cup chopped currants
½ cup chopped candied pineapple
½ cup chopped orange peel
1-3 cup chopped citron
4 cups flour
1 teaspoon soda

Cream the fat and sugar. Add the eggs and grapejuice and beat 3 minutes. Add rest of ingredients. Pour into six small pans which have been fitted with waxed papers. Bake 1¼ hours in slow oven. When cool, wrap the cakes in waxed papers and tie with gay colored cords. These make most acceptable gifts.

Raisin Sticks.

3 eggs
1 cup sugar
½ cup pecans
1 cup raisins
¼ teaspoon salt
1 teaspoon vanilla
1 cup flour
1 teaspoon baking powder

Beat the egg yolks and add the sugar. Mix well and add the pecans, raisins, salt, vanilla, flour and baking powder. Add the eggs whites, which have been beaten. Pour into shallow greased pan. Bake 25 minutes in moderately slow oven. Cut in bars and roll in confectioner's sugar. These are "chewy" cookies.

When running a new tape or elastic through underwear, baste one end of the new tape onto an end of the old tape and when the old tape is drawn out the new one is pulled in place.

D-1129

A new kind of jewel in a new kind of setting

"The Medal of Honor" Frigidaire

Here is the beautiful sterling silver medallion or "Medal of Honor" that's affixed to the cabinet of all gift Frigidaires, at no extra charge. Thus, to this aristocrat of Christmas gifts, we give the personal touch your jeweler achieves when he engraves a rare piece of jewelry.

This medallion may be engraved with the name of the fortunate one who gets the Frigidaire, or with both her name and yours.

Or, if you prefer, you can present the medallion alone (in a handsome velvet case) to your wife or mother on Christmas morning and let her select her own Frigidaire at her leisure, later on.

"The Medal of Honor" Frigidaire—Aristocrat of Christmas Gifts

• • •

Now is the time for all good men to come to the aid of their wives and their mothers. *This* year, let's give them something that *shows* how much we love them. Let's make it a gift they won't exchange the day after Christmas—or forget the day after New Year's.

Just consider a moment. The money you'd probably spend on the usual Christmas knick-knacks is plenty to put a Frigidaire in your home. And what a gift *that* is. A gift that lasts—a constant source of enjoyment—an ever-ready reminder of your thoughtfulness. What more could anyone hope to receive? What more can anyone give?

And don't forget—the "Medal of Honor" Frigidaire is a real de luxe creation. Here is a cabinet of lustrous Porcelain-on-steel, inside and out. Here is the famous "Cold Control" for high-speed freezing of desserts. Here is the new Hydrator that keeps vegetables crisp and garden-fresh for days. Here is the patented Quickube Ice Tray that releases one or a dozen ice cubes at the touch of your finger.

Why not call at our Display Room and make your selection *now*—while we can still guarantee delivery in time for Christmas.

FRIGIDAIRE
Aristocrat of Christmas Gifts

FRIGIDAIRE SALES CORPORATION
Washington Branch—511 14th St. N. W.
—Dealers for Your Convenience—

R. G. Dunne, 611 H St. N. E.
S. Kann Sons Co., 8th and Market Sq. N. W.
Lansburgh & Bro., 7th and E Sts. N. W.
F. S. Harris Co., Inc., 2900 14th St. N. W.
J. R. Enright, Rockville, Md.
Les Kohler Battery Service, 3408 Conn. Ave. N. W.
Ristig's, 1338 H St. N. E.
Brookland Hardware Co., 12th and Monroe Sts. N. E.
Stanley H. Horner, Inc., 1015 14th St. N. W.
Vecto Stores, 646 H St. N. E.
L. P. Steuart, Inc., 1401 14th St. N. W.
Carl W. Dauber, 2320 18th St. N. W.
General Service Electric Co., 3610 Georgia Ave. N. W.
Mitchell Hardware Co., 5050 Wisconsin Ave. N. W.
House & Herrmann, 7th and I Sts. N. W.
Rushe Motor Co., Brattaville, Md.
Thomas Electric Co., 1110 9th St. N. W.
John H. Ruff, Alexandria, Va.
John H. Ruff, Clarendon, Va.

TRACTION LINE SUED FOR $20,500 BY TWO

Injuries and Destruction of Auto Claimed in Accident on September 6.

CRUSHED BETWEEN CARS

As the result f an accident September 6 on Fourteenth street northwest near Church street in which an automobile was crushed between two street cars, bound in opposite directions, the Capitol Traction Co. was named defendant in two suits filed yesterday in District Supreme Court, in which damages totaling $20,500 are sought.

Esta R. Orame, of the Chastleton Apartments, and Myree M. Berry, of Rockingham County, Va., are the plaintiffs. Each seeks $10,000 for personal injjuries, while Miss Orame wants an additional $500 for the destruction of her automobile.

Through Attorney Joseph L. Low the women charge that the street car company's motormen were negligent in not keeping a proper lookout and in failing to have their respective trolley cars under control.

It is explained to the court that another automobile pushed the vehicle which Miss Orame was driving onto the northbound track when it was struck by a car and pushed broadside on the other track in such a way as to cause the motor car to be squeezed between the two cars. So tightly was the automobile jammed, say the women, they could not be extricated until the vehicle's top was ripped off.

Girl Who Vanished 'Disappears' Again

"Useless to Seek Me," She Wires From Baltimore to Richmond Police.

Richmond, Va., Dec. 15 (A.P.).—Ethelyn Small, who recently disappeared from home only to return with her uncle, W. T. Stone, who had found her dancing in a New York night club, has "disappeared" again.

This time there is no mystery as to the cause of her disappearance. Detective Capt. A. S. Wright received today the following telegram from Baltimore, signed by Miss Small:

"Am 19. Leaving. Mother's consent. Useless to search for me."

When Miss Small disappeared several days ago, Mr. Stone offered $1,400 reward for information leading to the discovery of her whereabouts. The girl's mother, in Miami, said at the time she had heard from Miss Small and that she was "well and happy."

Hurts of Seven Laid To Reckless Drivers

Special to The Washington Post.

Danville, Va., Dec. 15.—Week-end accidents brought injury to seven persons in the vicinity of Reidsville and all were in a hospital there today. There were four accidents in which cars were overturned, the drivers stating in each instance they were crowded off the highway by reckless drivers.

The most seriously hurt were W. B. Madison, fractured jawbone; Mrs. W. B. Madison, several ribs broken; Miss Ruby Martin, broken leg; Frank Turner, broken shoulder.

Monroe Woman, 94, Dead.

Lynchburg, Va., Dec. 15 (Special).—Mrs. Mary Frances Riley, 94, widow of Saunders Riley, died Friday night at her home at Monroe. She was a Miss Riley before her marriage, and was a member of College Hill Baptist Church here. Mrs. Riley is survived by four children.

"Radio Joe" and his
"BUDGET BOYS"
WMAL Every Tues., 7:30 P.M.
(See Tuesday Post for Program.)

Only 9 more Shaving Days before Christmas

and your shaving worries will be over forever, for somebody will be sure to remember you with a Rolls Razor—the ONE BLADE Safety. No more blades to buy. It strops and hones itself. Properly handled it will give you a lifetime of perfect shaves.

ROLLS RAZOR
The ONE BLADE Safety
ON SALE AT
SALTZ BROTHERS
1341 F St. N.W.

Colds
After exposure take this remedy

Nature always warns you that a cold is coming on. At the first feeling that you are catching cold, Grove's Laxative BROMO QUININE is the quickest way to check it. Taken in time it prevents colds.

Get a box at any drug store, 30c. Always keep it handy to check or prevent colds.

Stops headaches without depressing effect

Grove's Laxative
BROMO QUININE
Tablets

Today's Happenings in Capital

Card party—The Mothers' Club fo the St. James' Catholic Church, 8 p. m., auditorium at Thirty-seventh street and Rhode Island avenue northeast.

Banquet — Commerce Department, 7:30 p. m., Mayflower Hotel.

Dance—Massachusetts State Society, 9 p. m., Wardman Park Hotel.

Meeting—Business Women's Council of the Church of the Covenant, 8 p. m., Eighteenth street and Connecticut avenue northwest.

Meeting—The Washington Cat Club, 8 p. m., Y. W. C. A. Building.

Round Table—Jewish Community Center, 8 p. m., Sixteenth and Q streets northwest.

Luncheon—Civitan Club, 12:30 p. m., Lafayette Hotel.

Luncheon—Women's National Press Club, 1 p. m., Willard Hotel.

Card party and dance—Indiana State Society, 8 p. m., Willard Hotel.

Luncheon — Buy in Washington, Inc., 12:30 p. m., Willard Hotel.

Meeting—Anthropological Society of Washington, 4:45 p. m., New National Museum Building.

Conference—Congress of Parents and Teachers, 8 p. m., Wilson Teachers' College.

Luncheon — Washington Round Table, 12:30 p. m., the University Club.

MOVEMENTS OF STEAMSHIPS

New York, Dec. 15.

ARRIVED MONDAY.

United States, from Copenhagen.
Mauretania, from Southampton.

SAIL TUESDAY.

Europa, for Bremen.
Mauretania, for Southampton.

SAILS WEDNESDAY.

Jean Jadot, for Antwerp.

REPORTED BY RADIO.

Kungsholm, from Gothenburg; due at pier 97, North River, Tuesday.

American Merchant, from London; due at pier 39, North River, Tuesday.

Baltic, from Liverpool; due at pier 86, North River, Tuesday.

Pulaski, from Gdynia; due to Thirty-ninth street, Brooklyn, Tuesday.

Minnewaska, from London; due at pier 58, North River, Tuesday.

Dresden, from Bremen; due at pier 42, North River, Wednesday.

Aurania, from Southampton; due at pier 56, North River, Wednesday.

Lafayette, from Havre; due at pier 57, North River, Thursday.

Albert Ballin, from Hamburg; due at pier 86, North River, Friday.

Conte Grand, from Genoa; due at pier 95, North River, Saturday.

FILM TIME TABLES

Feature pictures are presented on the following schedules at the theaters named:

Palace—"Passion Flower," at 12 noon, 2:17, 4:29, 7:31 and 9:33 p. m. Stage shows at 1:28, 3:50, 6:42 and 9:04 p. m.

Earle—"Divorce Among Friends," at 12 noon, 2:25, 4:35, 7:35 and 9:35 p. m. Stage shows at 1:20, 3:40, 6:35 and 9 p. m.

Fox—"Oh, for a Man," at 11:15 a. m., 1:41, 4:07, 5:28, 7:34 and 10:20 p. m. Stage shows at 1:05, 3:31, 7:18 and 9:44 p. m.

R-K-O Keith's—"Fast and Loose," at 11:42 a. m., 1:44, 3:46, 5:46, 7:48 and 9:50 p. m.

Columbia—"Grumpy," at 11 a. m., 12:50, 3:05, 5:20, 7:30 and 9:45 p. m.

Rialto—"Extravagance," at 11 a. m., 12:45, 2:30, 4:20, 6:10, 8 and 9:50 p. m.

Metropolitan—"Captain Thunder," at 11 a. m., 12:48, 2:35, 4:35, 6:15, 8 and 9:50 p. m.

Tivoli—"Madam Du Barry," at 2:15, 4:35, 7:35, 7:40 and 9:30 p. m.

Ambassador—"Captain Thunder," at 6:30, 8:15 and 10 p. m.

Band Concert

THE U. S. SOLDIERS' HOME BAND ORCHESTRA, Captain Charles Stanley Hall, at 3:30 o'clock.

March, "For the Freedom of the World" ..... Zamecnik
Overture, "Pride of the Fairies" ..... Black
Intermezzo, "On the Riviera" ..... Baron
Scenes from comic opera, "The Mikado" ..... Sullivan
Fox trot, "Wasting My Love on You" ..... Warren
Waltz, "Forget-Me-Not" ..... Becker
Finale, "The Fisher's Yanks" ..... Cryder
"The Star-Spangled Banner."

Post Classified Ads render invaluable service to readers and advertisers.

AMUSEMENTS

FOX THE LAST WORD
BIGGEST SHOW in WASHINGTON
"Oh, For A Man"
Jeanette MacDonald
Reginald Denny, Marjorie White and Warren Hymer
—ON STAGE—
Fanchon & Marco's "Seeing Double" Idea
With 11 Sets of Twins
Brusiloff's Orchestra
Ron & Don at Organ
John Hix's "Strange As It Seems"

FIRST CONCERT
PHILHARMONIC
SYMPHONY ORCHESTRA OF N. Y.
ARTURO
TOSCANINI
Conducting
TODAY at 4:30, CONSTITUTION HALL
Program: SCHUBERT Symphony in B minor; BACH-RESPIGHI Passacaglia; BRAHMS Symphony No. 1. Tickets $8.75, $5.00, $3.75, $2.50, $1.50, $1.00. T. Arthur Smith, 1330 G, at Hamer L. Kitt.

SHUBERT-BELASCO SEATS ON SALE NOW
Com. Xmas Night through New Year's to Jan. 3.
John Drinkwater's COMEDY HIT
"BIRD IN HAND"
MAIL ORDERS NOW Nights: Orch., $3; Mezz., $2.50, $2; Bal., $1.50, $1; Gal., 50c. Matinees—Orch., $2; Mezz., $2, $1.50; Bal., $1; Gal., 50c.

Makes you feel like yourself again

WHILE YOU WAIT
CAR WASHING
95¢ Washed Clean
BY LARGE SCALE MODERN METHODS
Better Done!
Saturday, Sunday and Holiday $1.25
SIMONIZING SPECIALISTS
BILL LYNCH'S AUTO LAUNDRY, Inc.
631 N.Y. Ave., N.W.—627 K St., N.W.
Vacuum Cleaning, 75¢
Auto Painting ... $35 up

Modern STORAGE
Upholstered Furniture Fumigated
—and stored if desired, or returned to your residence.
Mothproof Storage for RUGS
¶Phone National 6900 for particulars concerning
Dead Storage For Automobiles
Merchants Transfer & Storage Co.
MOVING—PACKING—SHIPPING
920-922 E Street N.W.

AMUSEMENTS

LOEW'S PALACE
NOW PLAYING
Nathan Norris' Sensational Expose
PASSION FLOWER
with KAY JOHNSON—KAY FRANCIS
CHARLES BICKFORD
ON THE STAGE
ALLAN ROGERS in "GOLDEN RHYTHMS" featuring BUCK and BUBBLES

LOEW'S COLUMBIA
NOW PLAYING
"GRUMPY"
with CYRIL MAUDE
ADDED ATTRACTION
LAUREL and HARDY in "ANOTHER FINE MESS"

EARLE
Now Showing
ON THE STAGE
WINNIE LIGHTNER
The Original "GOLD DIGGER"
—IN PERSON—
DAVE HARRIS & CO. | HARRIS & FRANK
GAYNOR & BYRON | MAXINE DOYLE
ON THE SCREEN
"DIVORCE Among FRIENDS"
IRENE DELROY - JAMES HALL

METROPOLITAN
Now Showing
"CAPTAIN THUNDER"
A WARNER BROS.-VITAPHONE PICTURE
FAY WRAY
VICTOR VARCONI
ANDY CLYDE COMEDY
VITAPHONE VARIETY
McNAMEE NEWSREEL

RIALTO 9TH at GEE
Slaves of STYLE and FASHION
Playing at Love in EXTRAVAGANCE
with JUNE COLLYER LLOYD HUGHES

R-K-O
KEITH'S
NOW PLAYING
FAST and LOOSE

GAYETY—BURLESK
JEAN BEDINI
And His
"PEEK-A-BOO"
Revue

Ruth Nichols
flies from
Los Angeles *to*
New York *in*
13 hrs. 21 mins. 43 sec.
using
Amoco Products
Beats Lindbergh's time!
Girl makes second fastest flight across continent

© UNDERWOOD & UNDERWOOD

Ruth Nichols, already holder of the East-West women's transcontinental record has now added the West-East record to her laurels.

Making a single stop at Wichita, Kansas, she landed at Roosevelt Field, Long Island, N. Y. in 13 hours 21 minutes 43 seconds flying time from Los Angeles.

This betters every transcontinental record except that of one man --Captain Hawks--and this young society girl pilot was within 54 minutes of his time. On the second lap of her trip from Wichita to New York--she beat Hawks' time by 17 seconds! The best previous record made by a woman was bettered by many hours.

On both of her record-breaking flights, Ruth Nichols used Amoco products exclusively--AMOCO-GAS (Aviation Grade), Amoco Motor Oils and Greases.

Chalk up another record to the long list of Amoco achievements!

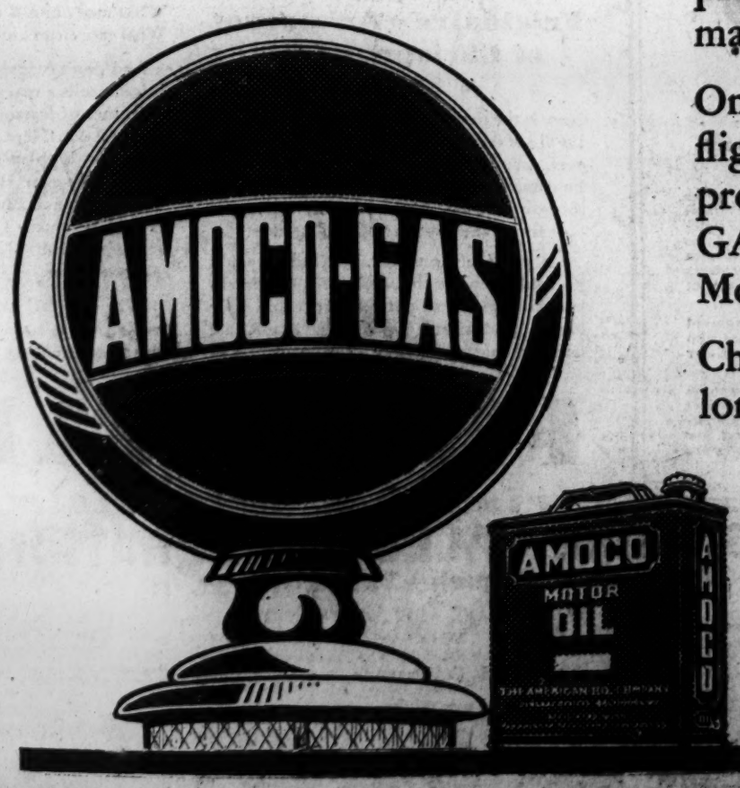

The AMERICAN OIL COMPANY
Washington Office,
South Washington, Virginia.

The touch that makes the dinner brilliant
White Rock
The leading mineral water

GROUP WILL STUDY FISCAL BOARD PLAN

Committee to Be Named by Interfederation to Consider Move.

AIRPORT PROBLEM WAITS

Authorization for the appointment of committees to study the question of forming a fiscal relations commission for the District, and to investigate proposals for the beautification of highways entering Washington was voted at a meeting of the Interfederation Conference, at the United States Chamber of Commerce Building last night.

Col. A. B. Barber, president, presided at the meeting, which was the first of the season. Delegates present represented citizens associations in the District and nearby Virginia and Maryland.

Favor Own Inquiry.

The decision to appoint a committee of five to study the fiscal relations commission problem followed an address by George C. Havenner, president of the District Federation of Citizens Associations, in which he expressed belief that the congressional committee named to study the subject would not act in time to affect the 1931 District budget.

Implying that this committee lacked knowledge of the subject, Dr. Havenner said the conference should conduct its own investigation, with a view to having District funds appropriated on a per capita basis of taxpayers.

Airport Problem Waits.

Scheduled action on the municipal airport problem was deferred until the next meting, after Dr. Havenner had expressed the opinion that such propcet was not needed at this time.

Mr. aBrber was authorized to name a committee of three to study E. S. Hege's proposals for improving entrances to the National Capital. Mr. Hege introduced a resolution opposing construction of filling stations closer than 750 feet from highways at the entrance to Washington, but the matter was carried over pending a report from the committee.

Veteran, 84, Dies; Dined With Booth

Dr. W. J. Newbill, One of Gen Mosby's Men, Was Assassin's Guest.

Irvington, Va., Dec. 15 (A.P.).—Dr. William Jeffries Newbill, one of the few survivors of Moseby's men, famous Confederate Cavalry organization, died at his home here today. He would have been 84 years old next Wednesday.

Dr. Newbill, who served in the Confederate cavalry whe he was 16 years old, had dinner with a stranger at the old Garrett farm in Caroline County one night in the Civil War days. Shortly afterward, with two companions, both returning Confederate soldiers, he left on the approach of Federal cavalry.

He did not learn the stranger was John Wilkes Booth, assassin of President Lincoln, until he reached home.

Dr. Newbill is the father of Col. Willard D. Newbill, assistant adjutant general of Virginia.

Petersburg Man Dies Of Automobile Injury

Special to The Washington Post.

Cumberland, Md., Dec. 15.—Quentin Barger, 24, unmarried, injured near his home at Petersburg, W. Va., yesterday when struck by an automobile, died at Memorial Hospital here today.

He had suffered head injuries and his right leg was fractured. He was a son of Peter Barger.

Gas Overcomes Soldiers.

Fredericksburg, Va., Dec. 15 (Special).—Seven Fort Eustis soldiers en route to Baltimore in a canvas-covered Army truck were overcome by carbon monoxide fumes about 8 miles south of here on the Richmond-Washington highway. None was dangerously affected. They were taken to Mary Washington Hospital.

Whether you want to buy, rent or sell, use Post Classified Ads. National 4205.

WHERE QUAKE TOOK 250 LIVES IN JAPAN

Associated Press Photo.

Wreckage of the recent earthquake at Kona, Japan, which cost 250 lives, injured 350 and destroyed 8,000 homes. Photo shows Japanese imperial army troops marching in to guard the ruins.

Taxi Drivers Catch Motorist in Chase

Prisoner Said to Have Fled After Hitting Pedestrian.

Two taxicab drivers yesterday captured an alleged hit-run motorist, the pursuit ending in what narrowly escaped being a serious collision. Samuel Roy, 21 years old, colored, of Falls Church, Va., is held on charges of leaving the scene of an accident and having bad brakes.

The hackmen, Lester S. Jones, of Hyattsville, and Myer Rodis, 1412 K street southwest, saw a man struck on Twenty-eighth street near Pennsylvania avenue northwest by a machine which speeded away. Both pursued the car down the Avenue to Twenty-fifth street where, in forcing the quarry to the curb, the taxicabs rammed into each other. Damage was slight.

Emory Baker, 59 years old, of Carlisle, Pa., was the victim. He was treated at Emergency Hospital for a sprained ankle.

Mrs. John T. Almarode Buried Near Staunton

Special to The Washington Post.

Staunton, Va., Dec. 15.—The funeral of Mrs. John T. Almarode took place today at Calvary Methodist Church, Stuarts Draft., the Rev. Fred B. Wyand, her pastor, conducting the rites. Burial was in an adjoining cemetery.

Mrs. Almarode died at her home in the Middlebrook community aSturday. She is survived by her husband, two daughters, Mrs. J. Preston Chandler, of White Hill, and Mrs. George H. McCray, of Middlebrok; four sons, Russell W., New Hope; Albert L., Staunton; Walter H., Spoodwood; Lacey J., Middlebrook; two sisters, Mrs. C. H. Chandler, White Hill, and Mrs. J. W. Almarode, Waynesboro; two brothers, D. H. and J. A. Harris, of White Hill.

"LES" KOHLER
Battery and Electric Service
3403 Connecticut Ave.
Cleveland 0844-0448
Open Evenings Until 10
Visit "Prosperity Lane"
and let us demonstrate the
General Electric Full Range Radio

Annapolis Establishes Motor Patrol at Night

Special to The Washington Post.

Annapolis, Md., Dec. 15.—Because of the alarming number of robberies in Annapolis during the last three weeks, Mayor Walter E. Quenstedt, who, by virtue of his office is head of the police department, has instituted a change in the police force, which it is believed will work for greater efficiency and alertness, especially at night.

The move is the establishment of a night motor patrol, and to effect it Patrolman Vernon Zang has been withdrawn from day duty and transferred to the night shift. His duty will be to drive the car bearing Sergt. William Curry. The patrol car will supplement the regular night patrol group, which consists of six officers. Police Chief Richard B. Holliday and two patrolmen will continue on day duty.

Auto Accidents Fatal To Two in Clarksburg

Special to The Washington Post.

Clarksburg, W. Va., Dec. 15.—Mrs. G. G. Taylor, 54, of Weston, succumbed in a Buckhannon hospital to injuries suffered in a collision yesterday at Romines Mills.

Gail H. Cottrill, Clarkaburg hotel clerk, 43, died of a fractured skull, suffered in another automobile accident near here.

Order Your
GENERAL ELECTRIC
FULL RANGE RADIO
For Christmas
NOW
Free Demonstration
EASY TERMS
M. W. DOVE
1118 13th St. N.W.

We have placed in service on all our important main line trains those new comfortable
INDIVIDUAL SEAT COACHES

DAY COACHES with an entirely new standard of comfort, designed in our own shops: Individual seats that pivot so friends may face each other. Deep cushions, attractively covered. Armrests. Double windows with individual sash ventilators. Thermostatic temperature control. Washrooms with white porcelain bowls, liquid soap, and free paper towels. Filtered drinking water and free round paper cups. Six-wheel trucks, with rubber pads at spring-ends and wherever metal touches metal, insuring greater riding comfort.

TRAVEL BUREAU
and CITY TICKET OFFICE
Woodward Bldg., 15th & H Streets, N. W.
Phone DIstrict 3300
D. L. MOORMAN, *Ass't Gen'l Pass. Agent*

BALTIMORE & OHIO
70,000 OF US INVITE YOU TO RIDE ON OUR RAILROAD

Here's a Dandy Little Gift!
Buxton Billtainer
$5

A NEW idea in bill fold conveniences. A shallow pocket for small bills. A deep pocket for larger bills, checks and papers.
Leather card case. Leather stamp case. Double vision pass case. Pocket for claim checks and tickets.
Will not buckle or bulge when crammed full. No stitches . . . can't rip . . . guaranteed for life of leather. And all this for only $5.
Main Floor—The Hecht Co.
THE HECHT CO.
The Store of Practical Gifts

DAILY WEATHER REPORT

TODAY'S SUN AND TIDE TABLE

	A.M.	P.M.
Sun rises	7:20	
High tide	4:32	5:22
Sun sets	4:47	
Low tide	11:37	....

WEATHER CONDITIONS.

U. S. Dept. of Agricul., Weather Bureau, Washington, Monday, Dec. 15—8 P. M.:

Forecast for the District of Columbia—Fair and slightly colder Tuesday; Wednesday, fair with rising temperature; moderate northerly winds.

For Maryland—Fair, slightly colder in east portion, Tuesday; Wednesday, fair with rising temperature; fresh northerly winds.

For Virginia—Cloudy, probably snow in south portion, Tuesday; Wednesday, partly cloudy; somewhat colder Tuesday; rising temperature in north and west portions Wednesday; fresh north or northeast winds.

The northeastern disturbance is central over Newfoundland, Cape Race, 28.50 inches, while the disturbance that was over northern Texas Sunday night has advanced east-southeastward to northwestern Florida, Pensacola, 30.06 inches. High pressure prevails over practically the entire country, Madison, Wis., 30.72 inches, and Pocatello, Idaho, 30.50 inches. During the last 24 hours snows have occurred in New England, the Lake region, the Ohio Valley, the upper Mississippi Valley and the Plains States, and rain has fallen in portions of he Gulf States. The temperature has fallen almost generally from the Plains States eastward to the Atlantic Coast, and it has risen in Manitoba, Saskatchewan and Alberta.

The outlook is for rain or snow along coast of North Carolina and South Carolina, and for snow in southern Virginia and the interior of North Carolina, South Carolina and Georgia on Tuesday. Fair weather is indicated over practically the entire Washington forecast district on Wednesday. It will be colder in the South Atlantic and Middle Atlantic States on Tuesday, while there will be a reaction to warmer weather over the north and west portions of the district on Wednesday.

Local Weather Report.

Temperature—Midnight, 38; 2 a. m., 38; 4 a. m., 36; 6 a. m., 34; 8 a. m., 34; 10 a. m., 34; 12 noon, 35; 2 p. m., 36; 4 p. m., 33; 6 p. m., 32; 8 p. m., 30; 10 p. m., 28. Highest, 38; lowest, 28. Relative humidity—8 a. m., 87; 2 p. m., 48; 8 p. m., 41. Rainfall (8 a. m. to 8 p. m.), traces. Hours of sunshine, 3.6. Per cent of possible sunshine, 42.

DEPARTURES FROM NORMAL.

Accumulated excess of temperature since January 1, 1930, 970 degrees.

Excess of temperature since December 1, 1930, 20 degrees.

Accumulated deficiency of precipitation since January 1, 1930, 30.28 inches.

Deficiency of precipitation since December 1, 1930, 89 inches.

Temperatures and Precipitation.

Temperatures and precipitation in other cities for 24 hours ending 2 p. m., December 15:

	High-est Mon-day.	Low-est Sun-day night.	8 p.m.	Rain-fall.
Washington, D. C.	37	34	30	....
Asheville, N. C.	38	28	34	0.01
Atlanta, Ga.	48	32	42	....
Baltimore, Md.	37	30	30	....
Birmingham, Ala.	44	36	42	0.20
Bismarck, N. Dak.	22	2	22	....
Boston, Mass.	24	20	16	....
Buffalo, N. Y.	14	14	10	0.06
Chicago, Ill.	26	26	26	0.01
Cincinnati, Ohio	30	28	24	0.01
Cheyenne, Wyo.	22	10	24	0.01
Cleveland, Ohio	24	24	18	....
Davenport, Iowa	22	18	18	....
Denver, Colo.	36	18	28	....
Des Moines, Iowa	28	24	22	....
Detroit, Mich.	20	18	14	....
Duluth, Minn.	22	4	12	....
El Paso, Tex.	48	34	42	....
Galveston, Tex.	52	50	46	....
Helena, Mont.	38	30	30	....
Indianapolis, Ind.	30	28	20	....
Jacksonville, Fla.	66	46	54	....
Kansas City, Mo.	30	30	30	....
Little Rock, Ark.	38	34	36	0.21
Los Angeles, Calif.	62	52	56	....
Louisville, Ky.	36	34	28	....
Marquette, Mich.	18	14	12	0.02
Memphis, Tenn.	36	34	36	0.16
Miami, Fla.	72	52	68	....
Mobile, Ala.	64	44	58	0.34
New Orleans, La.	70	52	54	0.08
New York, N. Y.	24	22	18	....
North Platte, Nebr.	30	20	22	0.02
Omaha, Nebr.	32	26	28	....
Philadelphia, Pa.	32	28	24	....
Phoenix, Ariz.	66	44	62	....
Pittsburgh, Pa.	26	24	16	....
Portland, Me.	24	16	12	0.16
Portland, Oreg.	42	32	42	....
Salt Lake City, Utah	32	30	30	....
St. Louis, Mo.	36	32	28	....
St. Paul, Minn.	20	14	18	0.02
San Antonio, Tex.	54	52	52	....
San Diego, Calif.	70	50	64	....
San Francisco, Calif.	62	50	60	....
Santa Fe, N. Mex.	34	16	30	....
Savannah, Ga.	62	40	52	....
Seattle, Wash.	48	42	44	0.16
Springfield, Ill.	32	30	22	....
Tampa, Fla.	68	44	56	....
Toledo, Ohio	32	14	14	....
Vicksburg, Miss.	52	48	40	0.13

River Bulletin.

Harpers Ferry, W. Va., Dec. 15.—Potomac and Shenandoah Rivers, clear.

Neckties for King.

London, Dec. 15 (A.P.).—Like American Presidents, King George gets lots of presents. His latest gift is a set of silk neckties woven on a handloom by descendants of Huguenot refuges who established a weaving industry which still employs a small group.

The value of weather services totals hundreds of millions of dollars annually, says W. J. Humphreys, Weather Bureau physicist at Washington.

FLORIDA RESORTS
The NAUTILUS MIAMI BEACH
A Resort Hotel with a Country Club Atmosphere
Fred LAbel, Mgr
THE COQUINA HOTEL, Daytona Beach, Florida—Two hundred feet from finest golf course in Florida. Directly on the famous beach. American plan. Paul Moldenhauer, Manager.
FLORIDA EAST COAST—GLORIOUS
Sunshine . . . Gayety . . . Recreation
Palm Beach . . . St. Augustine . . . Ormond
Miami . . . Key West
by the Famous Hotels of THE FLAGLER SYSTEMS
Miami, Florida. Greatest of the world's resorts. Unexcelled year round climate. Attractive sports program. Finest hotel and apartment accommodations. Write for booklet. Dept. of Publicity.

CUBAN RESORTS
HAVANA—AMERICA'S SMARTEST CITY. Cuba offers Summer pleasure all Winter—a trip abroad—not far away. See any Travel Bureau, Steamship or Railroad Office.
SEE HAVANA AND LIVE
SEVILLA-BILTMORE
HAVANA, CUBA
A Bowman Biltmore Institution

POST WANT ADS PAY

MANGER HOTELS
NEW YORK
HOTEL MANGER
7th Ave. 50th—51st Sts.
NEW YORK CITY
2000 ROOMS
Rooms with running water $2 up
Rooms with private bath $3 up
BOSTON
HOTEL MANGER
At North Station
BOSTON
500 ROOMS
Rooms with private bath $2.50 up
Radio in every room
Servidors—Circulating Ice Water
Other Hotels in New York Under Manger Management
Rooms with running water $2.00 up with private bath $2.50 up
HOTEL TIMES SQUARE
255 West 43rd Street
HERMITAGE HOTEL
42nd Street & 7th Avenue
GRAND HOTEL
Broadway and 31st Street
WOLCOTT HOTEL
4 W. 31st St., off Fifth Ave.
ENDICOTT HOTEL
Columbus Ave. & 81st St.
YORK HOTEL
7th Avenue & 36th Street
MARTHA WASHINGTON HOTEL
29 East 29th Street *Exclusively for Women* 30 East 30th Street
Rooms with running water $2 up with private bath $3 up
WOODSTOCK HOTEL, 43rd St. East of Broadway
In Chicago—HOTEL PLAZA—North Ave. & North Clark St.
Rooms from $2 per day
SPECIAL WEEKLY RATES AT ALL HOTELS

Christmas
comes but once a year
the joy of owning a General Electric Radio lasts through the years

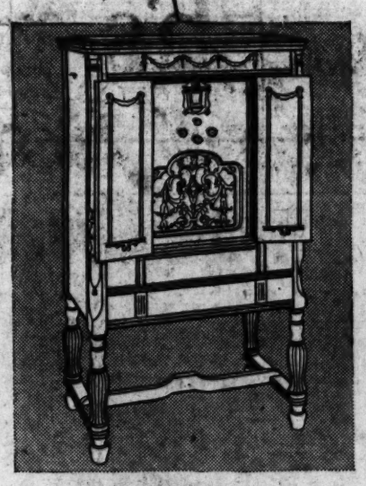

THE HIGHBOY
9-tube, Screen-Grid Super-Heterodyne, fitted with local-distant switch and tone control. Remote control available at additional cost. Brown walnut cabinet with French doors. Price $179.50, *less tubes,*

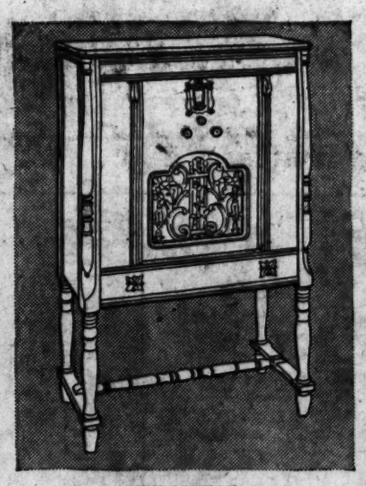

THE LOWBOY
9-tube, Screen-Grid Super-Heterodyne. Fitted with local-distant switch. Brown walnut cabinet, satin finished. Early American design. Price $142.50, *less tubes Tone control, $5.00 extra.*

Tone Control $5 Extra

BUY IT NOW!

What time could be more opportune than Christmas to install a wonderful new General Electric FULL RANGE Radio, bringing added enjoyment to every Radio hour? Not only is it a most splendid gift that will give a real thrill to Christmas morning but its joy lasts far beyond the festive season. Only at Christmastime do you have this dual opportunity. It can be yours for a small down payment. Go to your local G-E Radio Dealer—ask him to demonstrate to you the three features of General Electric FULL RANGE Radio—FULL RANGE Sensitivity that bridges vast distances, FULL RANGE Selectivity that banishes overlapping between stations of similar wave length and FULL RANGE Tone, the new, more life-like, richer beauty of pure tone-true musical quality. The General Electric Certified Inspection Plan assures satisfaction with any General Electric Radio you select.

You may purchase your General Electric Radio on the Budget Payment Plan.

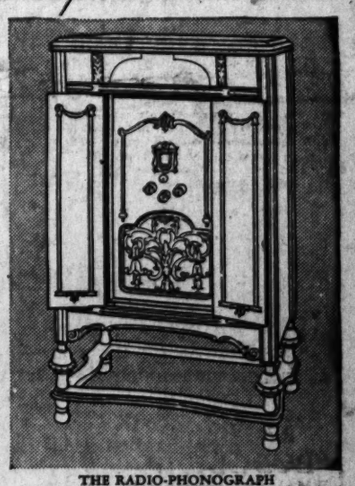

THE RADIO-PHONOGRAPH COMBINATION
9-tube, Screen-Grid Super-Heterodyne. Local-distant switch, tone control and home-recording equipment including microphone, 4 blank records and 2 special needles. Brown walnut cabinet, satin finish. Price $285, *less tubes. Remote control available at additional cost.*

Join us in the General Electric program, broadcast every Saturday evening over a nation-wide N.B.C. network.

THE STUDIO LOWBOY
7-tube, Screen-Grid Receiver, 4 tuned circuits, Power Screen-grid detector, push-pull audio, new type dynamic reproducer—compact in size. Handsome curved front cabinet. Price $112.50, *less tubes.*

GENERAL ELECTRIC
FULL RANGE RADIO
NATIONAL ELECTRICAL SUPPLY CO.
"A Washington-Owned Firm Working for the Best Interests of Washington"
1328-1330 New York Avenue NAtional 6800

Free Home Demonstration
A GENERAL ELECTRIC FULL RANGE RADIO
CATLIN'S, Inc.
1324 New York Avenue
NAtional 0992
Free Parking at the Capital Garage for Our Patrons

25 YEARS AGO TODAY

EMMA EAMES
ROBERT M. LA FOLLETTE RESIGNS GOVERNORSHIP OF WISCONSIN TO QUALIFY AS U.S. SENATOR
MRS. EMMA EAMES STORY, FAMOUS OPERATIC PRIMA DONNA RETURNS TO NEW YORK AFTER A CONCERT TOUR OF OVER 7000 MILES.
TOD SLOAN FAMOUS JOCKEY, MAKES STAGE DEBUT AT HAMMERSTEIN'S VICTORIA IN A MONOLOGUE ARRANGED FOR HIM BY GEORGE M. COHAN
9 DAYS MORE TILL CHRISTMAS. BUY NOW
A USEFUL GIFT
BEAUTIFUL CUT GLASS DECANTERS $3.75
12-16
(Copyright, 1930, by The Bell Syndicate, Inc.)

DECEMBER 16, 1905.

A committee from the Civic Center appeared before the Excise Board with a demand for curtailment of saloons in residential districts.

Representative Nicholas Longworth paid a visit to the Senate and received the congratulations of that body upon his approaching marriage to President Roosevelt's daughter.

Lloyd Griscom, American Minister to Japan, and Mrs. Griscom arrived in Washington to spend the Christmas season.

Local merchants advertised made-to-order winter overcoats at $12, Maryland Club bottled in bond rye at $1.25 per quart, and Munich beer at $1.25 per case of two dozen bottles.

GOOFUS ANIMALS

By Herbert Kirk. Drawings by Nate Collier

Trade-Mark Registered U. S. Patent Office

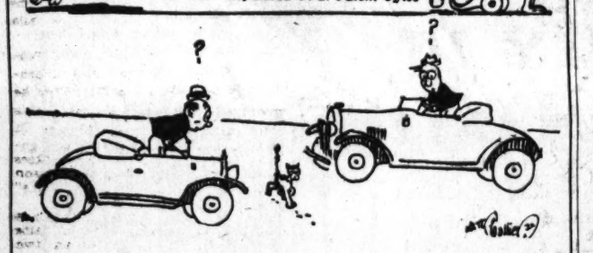

The 'Fraid Cat

This 'Fraid Cat is afraid of mice,
Of shadows on the wall—
But things that would scare you and me
Don't scare this Cat at all.

She's not afraid to cross the road
When cars are racing by—
But then this Cat has eight more lives
Than either you or I!

Daily Cross-Word Puzzle

ACROSS.

1 Clothe
5 Spanish hero
8 Ejaculation made to drive away
12 A continent
13 Unit
14 Wan
15 Vend
16 Shelter
17 Open space
18 At once
20 Noxious weed
22 Aspirations
24 Custom
25 Gabriel's musical instrument
26 Cigar (old spelling)
31 Melody
32 To sow
34 Anger
35 Swedish inventor who founded a series of prizes
37 Low menials
39 Metric land measure
40 Canal in New York State
41 Our neighbor in the north
44 Thin slice of bacon
48 Sacred bull of Egypt
49 Mineral spring
51 Painful
52 A network, as of nerves
53 Kernel
54 Discharge
55 Prohibitionists
56 Comprehend
57 A promontory or cape (in terminations)

DOWN.

1 To breathe convulsively
2 The Biblical Asher
3 Vex (colloq.)
4 Fragrant ointment
5 A medicine
6 To chill
7 Conveyance
8 Thinly diffused
9 Scotchman who founded libraries
10 Toward the sheltered side
11 Duck
19 Drank habitually
21 Republic in Europe
23 Part of a barrel
25 To convert hides into leather
26 River (sp)
27 Suave politeness
29 Special skill
30 Any species of property (law)
33 Tell
36 Expunges
38 Diminish
41 Piece of pasteboard
42 One who imitates
43 Venomous reptiles
45 Domicile
46 Goddess of discord
47 Steeps
50 Jumble

YESTERDAY'S ANSWER.

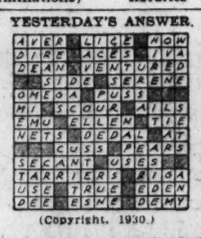

(Copyright, 1930.)

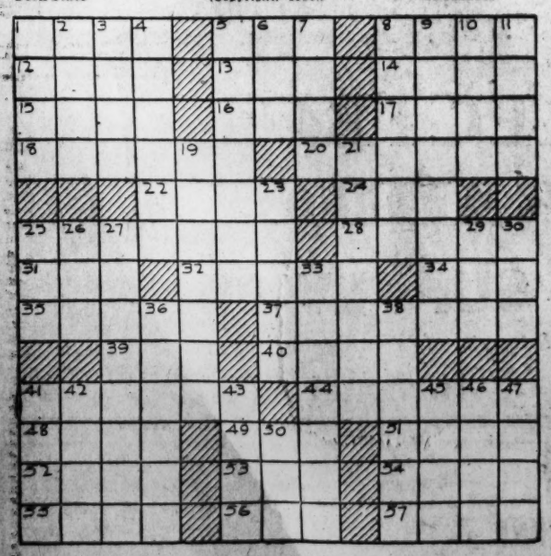

BUCK ROGERS, 2430 A. D. — Machine Comes to Life — More strange adventures in a full color page every Sunday. — By Phil Nowlan and Dick Calkins

CHASED BY A SHARK INTO ONE OF THE SUBMERGED RUINS OF ANCIENT ATLANTIS, I FOUND A MARVELOUS MACHINE. IT WAS ENCRUSTED WITH CORAL, AND MUST HAVE BEEN ABANDONED OVER 1,000 YEARS BEFORE.
AS I THOUGHT! THE CORAL CRUMBLES AWAY EASILY!—LET'S SEE WHAT THIS GADGET LOOKS LIKE!
LOOKS SOMETHING LIKE AN ATOMIC DISINTEGRATOR—BUT IT'S THOUSANDS OF YEARS OLD—NOW I WONDER—
SUDDENLY, AT MY TOUCH, BRILLIANT LIGHTS GLOWED IN STRANGE-SHAPED TUBES, AND THE ANCIENT APPARATUS WENT INTO ACTION—
WHAT THE—?
TO BE CONTINUED
COPYRIGHT JOHN F. DILLE CO. REG. U. S. PAT. OFF.

GASOLINE ALLEY — Don't miss this feature in colors in The Sunday Post. — The First Round

COMMITTEE FROM THE ALLEY RANGERS, UNCLE AVERY. HERE'S YOUR RENT FOR YOUR LOT—TWO CENTS FOR THIS WEEK. BUT WE CAN'T KEEP ON PAYIN' SUCH HIGH RENT.
TWO CENTS ISN'T HIGH FOR A LOT TO BUILD A CLUBHOUSE ON.
NO BUT IT KEEPS DOUBLIN' EVERY WEEK—TWO CENTS, FOUR CENTS, EIGHT, SIXTEEN. WE FIGURED IT UP. BEFORE A YEAR WE'D BE PAYIN' TEN THOUSAND BILLION DOLLARS A WEEK RENT.
YOU DON'T SAY! THAT WILL BE FINE FOR ME.
WELL WHAT YOU GOING TO DO ABOUT IT?
THAT'S EASY WE BUILT OUR CLUBHOUSE ON WHEELS SO WE CAN MOVE IT OFF ANY TIME WE WANT TO.
SO I NOTICED, BUT I ALSO NOTICE THAT IT IS TOO WIDE TO BE MOVED OUT THE GATE.
?
KING
REG. U. S. PAT. OFF. Copyright, 1931, by The Chicago Tribune.

MINUTE MOVIES — (All rights protected by the George Matthew Adams Service. Trade Mark Registered U. S. Patent Office.) — By Ed Wheelan

ED WHEELAN presents AN ELABORATE FILM VERSION OF THE FAIRY TALE CLASSIC CINDERELLA WITH AN ALL STAR CAST
ONCE UPON A TIME THERE WAS A LITTLE GIRL, WHOSE DEAR MOTHER DIED AND WHOSE FATHER MARRIED FOR HIS SECOND WIFE THE MEANEST AND UNKINDEST WOMAN THAT EVER LIVED—
NOW GET BUSY ABOUT YOUR TASKS, YOU STUPID CHILD!"
THE WICKED STEP-MOTHER
FULLER PHUN
CINDERELLA
HAZEL DEARIE
SHE MADE HER WASH THE DISHES AND SCRUB ALL THE FLOORS
OH, COME, COME, HURRY! CAN'T YOU WORK FASTER THAN THAT?
THEN SHE MADE HER CLEAN ALL THE ROOMS TILL THE HOUSE WAS QUITE SPICK AND SPAN AND IN PERFECT ORDER
CINDERELLA!
YES, MAM, I'M COMING!!
NOW GO AND GET DINNER READY FOR ME AND MY DAUGHTERS! YOUR FATHER WON'T BE HOME FOR A FEW DAYS AS HE HAD TO GO AWAY ON BUSINESS!!
TO-MORROW YOU WILL MEET CINDERELLA'S TWO STEP-SISTERS
12-16

BOBBY THATCHER — "Dash It All!" — By George Storm

AS PART OF PASCOE'S CONFESSION HAD REACHED THE KEEN EARS OF DIAMOND BEFORE HE REACHED THROUGH THE CABIN WINDOW AND RETRIEVED MONEY STOLEN FROM FITZ-THORPE..... DAWN FOUND DIAMOND AND FITZ-THORPE ON THE TRAIL FAR FROM THE SCENE OF THE DESPERATE BATTLE IN THE CABIN..
YOU HAVE RECOVERED EVERY DOLLAR OF THE MONEY I WON FAIRLY FROM THE MAN, PASCOE, AND I AM WELL SATISFIED WITH YOUR WORK, DIAMOND..... I SHALL NOT STINT IN THE MATTER OF A JUST REWARD... WOULD YOU CONSIDER A THOUSAND DOLLARS ADEQUATE?
(Copyright, 1930, by The Bell Syndicate, Inc.)
NO THANKS...LIKELY THAT'S PART OF THE PAY ROLL THAT WAS TOOK THE NIGHT BERT STEELE WAS KILLED! CAN'T SAY FOR SURE, BUT I WOULDN'T TOUCH ANY OF IT MYSELF.....
WHY, DASH IT ALL! I WON IT FAIRLY ENOUGH AND MY IMMEDIATE CIRCUMSTANCES ARE SUCH, THAT---
STORM

THE GUMPS — Follow the Gumps in the colored Comic Section of The Sunday Post. — Please!

OH ANDY PLEASE—JUST TEN DOLLARS
APPLE SAUCE! NOT ANOTHER PENNY!
NOW DARLING—PLEASE—SWEETHEART—I SAW THE CUTEST LITTLE HAT TODAY—AND ALL I NEED IS TEN DOLLARS—
NOW LISTEN HERE—TEN DOLLARS IS TEN DOLLARS—DON'T TRY TO PULL THAT LOVING STUFF ON ME—CUT IT OUT!
WHAT IS TEN DOLLARS?
THAT'S JUST IT—WHAT IS TEN DOLLARS? WHEN I EARN IT—IT'S A LOT OF MONEY! IT LOOKS TO ME AS BIG AS THE TAIL ON A COMET—AT LEAST I CAN SEE IT WITH THE NAKED EYE—BUT WHEN I GIVE IT TO YOU—YOU HAVE TO LOOK THROUGH A TELESCOPE TO EVEN MAKE OUT WHAT IT IS—
SIDNEY SMITH
Reg. U. S. Pat. Off.; Copyright, 1930, by The Chicago Tribune.

Baby Mine

MAW SAYS THE QUESTION OF THE HOUR IS: "WHAT SIZE SLIPPERS DOES POP WEAR?"

WINNIE WINKLE, THE BREADWINNER — See the Winkle family in colors in The Sunday Post. — A Man of Letters

WELL, YOUR $500. WORTH OF PIG IRON MINING STOCK IS GONE AND SO IS THE COMPANY!! LOOKS LIKE YOUR BOY FRIEND, BAXTER BANKS, SCRAMBLED TOO!!
DON'T YOU BELIEVE IT!!
IT'S TOO BAD BAXTER GOT IN WITH A GYP CONCERN, BUT HE'S NO COWARD, AND I KNOW HE'LL COME FORWARD LIKE A MAN AND EXPLAIN EVERYTHING TO ME!!
HE'S JUST THAT TYPE AND I ADMIRE HIM FOR IT!!
HERE'S A LETTER FOR YOU, MISS WINKLE!
Dear Winnie:—Sorry I left town in such a rush, but I didn't have the heart to face you, after what had happened. Please forgive me for being such a coward. Love, —Baxter.
BRANNER
Reg. U. S. Pat. Off.; Copyright, 1930, by The Chicago Tribune.

SPORTS **The Washington Post.** SPORTS

WASHINGTON: TUESDAY, DECEMBER 16, 1930. 15

RUEL SOLD TO RED SOX BY NATS AT WAIVER PRICE

Westbrook Pegler Says

NEW YORK, Dec. 15.—Our scene is the lobby of a sophisticated hotel connected with Grand Central Terminal. Canaries flutter and chirp in their gilded cages, beating their "dead" wings in the manner of eagles against the bars. Old pitchers and catchers also flutter and chirp, stimulated, some of them, by the condescending ministrations of the major league baseball magnates, beating their dead wings against the smoky air at the recent annual big league winter meeting.

"I am good for a dozen games a year with a half-decent club behind me," says an old right-hander of the National League. "The arm is OK, but Earnshaw would have been a bum with my club last year."

The old boys, long ago resigned to $3,500 a year as scouts and coaches, rock on their heels, squinting at the ceiling, their faces puckered up after years on the ball field.

"Yeah," they reflect, but do not say. "Yeah; well, he will have to learn like the rest of us. It's tough, but so is dying." And they rock on their heels, swinging their overcoats on their arms.

"I just want to play ball," says Lena Blackburn, the old infielder, who enjoyed or suffered one year's authority as manager of the White Sox and played Fred Fulton for Art Shires' imitation of Jack Dempsey. "Give me anything to do with a ball club. I'll pitch, catch, chase flies or chase bats. I'll do anything, just so it's baseball."

BLACKBURN ANXIOUS TO CATCH ON

Old Harry Stevens, the Shakespearean hot-dog and peanut magnate, leans against a pillar. A pitcher with a $2,000-back-salary claim against one of the teams is trying his case before a tolerant and miscellaneous but powerless jury.

"This is a great place to come asking for your rights," says a dead-arm coach who is lucky to have a job when he has one.

"Sir," Mr. Stevens says, "you put me in mind of something. A great English jurist once said, 'for justice any place is a temple and all seasons are summer.'"

"Yeah?" says Mr. Blackburn. "And what did they do to him?"

The elevator door opens and Salvation Dan Howley, the manager of the Cincinnati Reds, steps out.

"New ball club next year," Dan says. "I'm disbanding the old men's home and starting a boy's camp. From now on, I'm Dan Beard, the head of the Boy Scouts."

Moe Berg, of the White Sox, a ball player with more initials in his college degrees than Gene Tunney has letters in his name, goes strolling by.

"Here's a guy who can out-Shakespeare any guy in the house," says Mr. Bill (Big-Shot) McGowan, the umpire, presenting Mr. Berg to Mr. Stevens. "He can speak nine languages and when he pops off at the umpires a guy can't get his delivery unless the guy is a Swede or a Russian or something. Tell him to go to hell in Polish, Moe."

MOE BERG NO BROW LIKE TUNNEY

"Now lay off, please," says Mr. Berg. This young man has passed up a fortune in earnings due to his almost cringing modesty. If he had had the assurance of Mr. Tunney, he, with his book learning, would have been the most famous intellectual athlete of his time. But it hurts him to be called a Brow.

Continued on Page 16, Column 7.

Shenandoah Five Beats Columbus

Local Quintet Bows, 25-15, After Rally Falls Short.

Virginians Lead at Half by 13 to 5 in Central Gym.

SUFFERING lapses on the attack for more than half of the game, the Columbus University five went down to its first defeat of the season last night, dropping a 25-15 decision to the Shenandoah College Team from Dayton, Va., in the Central High School gymnasium.

After the first eight minutes of the game the Crimson was never in the lead, while its offense slowed perceptibly for the remainder of the first half, and the first part of the second the visitors located the basket consistently. Shenandoah led at the intermission, 13 to 5.

Columbus staged a rally midway of the second period to draw up to hailing distance of the visitors, but was unable to sustain its drive. Quigley, Plant, Morris and Mealy featured this attack.

Kind Words Build Grid Team for Coach

BARIUM SPRINGS, N. C., Dec. 14 (A.P.).—The way to make football players, Joseph Johnson will tell you, is this: "Get 'em young, treat 'em nice, tell 'em lots." It is a formula, Johnson, superintendent of the Presbyterian Orphans' Home here, says other coaches might well bear in mind.

He had four teams in play this year. They had 25 games. One was lost by 6 points, four were tied and an even 20 were won. His teams scored 508 points during the season. Opposition teams could manage but 38 points. No single team ever scored more than 7 points.

It was no mollycoddle schedule the teams played, either.

His 100-pounders met Statesville, North Wilkesboro and Newton, tying the first, winning the others by two touchdowns and each scored.

The 115-pound midgets, national champions by virtue of their victory Thanksgiving Day over the Charlottesville, Va., "Fives," won all the six games they played, permitting a single opposition touchdown and scored 154 points.

The 125-pound lads did even better. Meeting corresponding teams from such schools as Junior Orphanage, Lexington, Salisbury and Belmont Abbey, they allowed no enemy scoring in their five games and chalked up 140 points.

Barium Springs' biggest boys played a stiff eleven-game schedule, Winston-Salem, which played a tie with Charlotte's class A high school champions, could do no better with the orphans. Presbyterian junior college and Lees-McRae prep school likewise earned ties.

The teams were chosen from less than 50 boys.

The 6-foot superintendent learned his football as a tackle at Davidson College in the late 90's.

Trained Ad-Writers will help you when you phone National 4205 to run a Post Classified Ad.

STRANGE AS IT SEEMS —By John Hix

062
156
GEORGIA TECH SCORED 222 POINTS IN 44 MINUTES..... TECH 222 — CUMBERLAND U. 0
-1916-
THE U.S. INFANTRY WORE HIGH TOPPED HATS IN 1884
CATFISH OF THE NILE SWIM UPSIDE-DOWN....
SELMA KOPLIN- of Barberton, Ohio- IS AN EXPERT WHISTLER AT THE AGE OF 16 MONTHS
ANSWER TO YESTERDAY'S PUZZLE....
© McClure Newspaper Syndicate
290
954

THAT was a great ball game in more than one way, when Georgia Tech ran up 222 points to Cumberland's nothing. The game was played in shortened quarters, the first two being cut to 12 minutes each and the last two to 10 minutes each. Bill Fincher, now line coach for the Tech boys, kicked the first eighteen goals after touchdown, which is something of a record in itself.

• • • • •

It may be news to some of us that a catfish in the Nile swims upside down, but the ancient Egyptians knew it and recorded their observations in stone carvings. The fish have adapted themselves nicely to the inverted life, having changed their coloring so that their backs are silvered and their stomachs darkened—this to avoid attracting too much attention from fish-eating birds.

• • • •

Whistling came with birth almost to Selma. When she was 11 months old she could imitate the birds she had heard and now—well, she can whistle anything!

Any reader wanting further proof of anything depicted here should address John Hix, care of The Washington Post, and inclose a stamped and self-addressed envelope for reply.

JOHN HIX.

• • • •

"Strange As It Seems," by John Hix, a short subject with sound, is now on the bill at the Fox Theater. This is the third series of the adaptation of The Post's popular cartoon which is being shown on the screen.

Tomorrow: The Biggest Bull.

Colors give added realism to strange things and happenings illustrated by John Hix on a full page in The Sunday Post.

Hirshberg, End, Elected 1931 Captain of Pitt

Pittsburgh, Pa., Dec. 15 (A.P.).—Edward Hirshberg, an end, was named captain of the 1931 University of Pittsburgh football team at a banquet for the 1930 squad, given by the school's athletic council, tonight. Hirshberg, who resides at McKeesport, is a student of journalism.

Stribling Willing to Fight His Way to World's Title

CHICAGO, Dec. 15 (A.P.).—W. L. (Young) Stribling must fight for the world heavyweight championship after all—which is okay with the Striblings, according to "Pa" Stribling, father-manager of the Georgian.

Before Stribling's bout with Tuffy Griffiths in the stadium last Friday night it was announced that the National Boxing Association, of which Gen. John V. Clinnin, chairman of the Illinois State Athletic Commission, is president, would recommend that Max Schmeling, of Germany, be replaced by the winner as title holder.

Gen. Clinnin today pointed out that at least two things must be done before the N. B. A. recognizes Stribling. First that the body vote to oust Schmeling for failure to defend the title within six months of winning it. Second, that Stribling defeat the next ranking contender.

Before he left for New York tonight, Pa Stribling said he would deposit a check for $2,500 with the New York State Athletic Commission, to back up a challenge to Schmeling for a title match in New York any time such an event could be arranged.

FIRST TIE GAME IN 8 YEARS.

Durham, N. C., Dec. 14 (A.P.).—The tie game between Duke and Wake Forest this year was the first time a Duke football team has tied a game since 1922, when Presbyterian College and the Blue Devils played a 6-6 tie. The year before the Duke team tied New York University, 7-7.

Navy Contemplates No Move Toward Peace With Army

ANNAPOLIS, Md., Dec. 15 (N.Y.W. N.S.).—Officials of the Naval Academy are not contemplating any more toward resuming athletic relations with the Military Academy, in spite of the fact that this is the earnest desire of the student body. Rear Admiral Samuel S. Robinson, superintendent of the Naval Academy, stated today that he knew of no move in this direction and had none in view.

While those attached to the Naval Academy would welcome a renewal of the contests in different branches of sport and the statement has been made that any reasonable compromise on the points at issue would be welcome, the general feeling is that the naval representatives have gone as far as possible in this direction.

According to information here, the Military Academy is under contract with Notre Dame for the last game of its schedule for several years in advance. On this account and for other reasons the Naval Academy feels that the other service institution does not care to renew athletics, and the Navy is inclined to accept this as final.

According to present arrangements, the University of Pennsylvania will be the final opponent of the Naval Academy next season, and other big games will be played with Notre Dame, Ohio State, Princeton, Southern Methodist and Maryland.

Football "Atmosphere" Bad; College Drops Sport

WINCHESTER, Ky., Dec. 15 (A.P.). — Kentucky Wesleyan College has dropped football as an intercollegiate sport, giving as reasons it is too costly and "tends to create in the college an atmosphere not in harmony with the higher ideals of scholarship and character."

The change of athletic policy was announced today by Dr. C. M. Dannelly, president. He said the action had the unanimous recommendation of the faculty and had been voted by the board of managers. Dr. Dannelly said Walter Van Winkle will be retained as coach of the basket ball team and other sports which the school will continue to play in intercollegiate competition. He said a program of required physical education for all students will be inaugurated.

The action of the board of managers was taken secretly last week. In the meantime Gordon Betts, Watkin Glen, N. Y., was elected captain of the 1931 football team, and Van Winkle was re-elected head coach for the fourth year.

Dr. Dannelly said football has "proved too costly, it has become a sport for entertainment of the public rather than for development of students or for promotion of physical training of all its students and tends to create in the college an atmosphere not in harmony with the higher ideals of scholarship and character.

Kentucky Wesleyan won two games during the 1930 football season, lost 4 and tied three. The school is a member of the Southern Intercollegiate Athletic Association. One of its losses this year was a 47 to 2 defeat by Army at West Point.

New Charity Grid Clash Planned

Stars of North and South May Play at New York.

4 Gotham Grid Games Have Raised Sum of $838,000.

NEW YORK, Dec. 15 (A.P.).—Hard on the heels of the latest football festivals on behalf of charity, came a suggestion today for a final game in the series, of which four already have been staged here for the benefit of the unemployed.

The idea seemed to be that a combination of Northern college stars would meet a similar team from the South in one of the big New York ball parks December 27, but several complications set in.

Difficulty in rounding up players and lining up a field for the game hampered the initial discussions, which were instituted by the New York Chapter of the Knights of Columbus in conjunction with the American Legion and the mayor's committee for relief of the unemployed. For the Northern line-up, players from Fordham, New York University, Holy Cross, Boston College, Dartmouth, Marquette, Pittsburgh and Penn State were sought.

Thomason to Pick South Team.

The Southern eleven, to be chosen by "Stumpy" Thomason, former Georgia Tech back field star, was sought from players of Kentucky, Florida, Tennessee, Georgia, Georgia Tech, Tulane and Alabama Poly.

In the meantime, auditors for the Salvation Army and the citizens' committee checked and double-checked figures on receipts and attendance at Saturday's colorful Army-Navy spectacle without reaching definite conclusions. Until an official statement is made tomorrow, the preliminary estimates of a $600,000 "gate" and a crowd of 70,000 remained unchanged.

Until the figures are checked, it seemed likely tonight that New York's effort on behalf of the unemployed, through the medium of four football games, would net charity approximately $838,000.

Big Sum to Charity From Games.

In addition to the estimated $600,000 gate Saturday, the Notre Dame all-stars and the New York Giants professional eleven drew $115,000 at the Polo Grounds yesterday. The Colgate-New York University game netted about $73,000, and the match between N. Y. U. and Fordham brought in about $50,000.

Action Is Prevented On D. C. Boxing Bill

Representative Wright Patman (Democrat), of Texas, prevented action in the House yesterday on the McLeod bill to legalize boxing in the District. The measure was on the consent calendar, and when it was reached in the call of the calendar Mr. Patman objected. If objections to its consideration continue, it will be taken off the consent calendar and put on the regular calendar, and action probably will not be had on it this session.

American Drivers Win Auto Race in Germany

Oberammergau, Germany, Dec. 15 (A.P.).—Three Americans took the leading prizes in an international automobile race today which had this village of the Passion Play as its goal.

Rudolf Letsche, of Reading, Pa., took first award; Emil Rodsus, of New York, second, and Fred Schroeder, of Brooklyn, third. The prizes were plaques of honor for the greatest distances covered.

The race was conducted under the auspices of the four leading German automobile clubs.

Conference Within S. I. A. A. Is Formed

Memphis, Tenn., Dec. 15 (A.P.).—The formation of a new conference within the membership of the Southern Intercollegiate Athletic Association was announced to the S. I. A. A. convention here today by Dean G. W. Meade, of Birmingham-Southern College.

Dean Mead said Birmingham-Southern and Howard College, Birmingham; Southwestern, of Memphis; Centre College, of Kentucky; University of Chattanooga; Springhill, of Mobile, and Mercer, of Mercer, Ga., have joined the new group, to be known as the "Dixie Conference." Dean Meade is president.

"We are still members of the S. I. A. A., and will continue to be so," Dean Meade said. "These schools have found a common interest in scheduling games and feel we can work together for our own good and for the S. I. A. A.'s good."

Dr. J. W. Provine, president of the S. I. A. A. since the present Southern Conference colleges withdrew from it in 1922, was reelected.

Bowling Green, Ky., was selected for next year's meet.

Tennessee State Teachers' College at Murfreesboro, Murray State Teachers' College of Kentucky, and Mississippi State Teachers' College, Hattiesburg, were admitted to membership, bringing to S. I. A. A. a membership of 36.

PHILS RELEASE PAIR.

Philadelphia, Dec. 15 (A.P.).—Tripp Sigman, outfielder, and Harry Smythe, pitcher, have been released outright by the Philadelphia Nationals to the Baltimore International League Club, it was announced at the Phillies' office today.

Both players joined the Phillies during the 1929 season.

ENUMERATORS WANT GAMES.

Earl Moser, at National 2082, branch 198, would like to book games for his Census Enumerators with teams having gyms.

LEAVES NATS

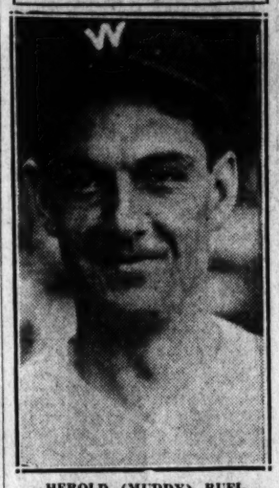

HEROLD (MUDDY) RUEL.

AUTOMOTIVE LEAGUE BOWLING AVERAGES

FIRST ROUND.

	W.	L.	T.P.
Neumeyer	25	8	17.066
Steuart Motor	25	8	16.511
Lee Butler	22	11	16.456
L. P. Steuart	21	12	16.514
Emerson & Orme	20	13	16.715
S. H. Horner	20	13	16.706
Buick Motor Co.	18	15	16.509
Washington Cadillac	17	16	16.388
Semmes Motor Co.	10	23	15.887
Lambert-Hudson	8	25	15.802
Skinker Motor	6	27	15.806
Barry-Pate	6	27	15.012

RECORDS.

High averages—F. Cone (Emerson & Orme), 108-5; Saxty (Neumeyer), 107-14. High strikes—Williams (S. H. Horner), 16; Saxty (Neumeyer), 15. High spares—Saxty (Neumeyer), 70; Bentz (Washington Cadillac), 69. High games—Smith (S. H. Horner), 144; Mulroe (Neumeyer), 141. High sets—Saxty (Neumeyer), 366; Mulroe (Neumeyer), 362. High team games—S. H. Horner, 501; L. P. Steuart, 502. High team sets—Neumeyer, 1,647; Steuart Motor Co., 1,615.

NEUMEYER MOTOR CO.

	G.	H.G.	H.S.	St.	Sp.	Ave.
Baum	4	108	296	1	7	102
Saxty	33	137	366	15	70	107-14
Ostrich	33	131	359	10	58	102-26
Weimer	33	125	320	12	49	99-23
O'Loge	30	121	332	13	50	105
Mulroe	29	141	362	10	48	104-25

STEUART MOTOR.

Elser	3	103	291	2	6	97
Counts	19	107	294	4	23	93-14
Bowie	6	114	310	3	11	96-5
C. S. Steuart	33	117	314	12	44	98-1
Payne	30	127	321	8	44	97-23
Blum	15	140	327	4	26	105-5
G. T. Steuart	26	114	332	10	50	103
Edmonds	33	125	346	9	66	104

LEE BUTLER.

Oliver	20	121	312	9	23	95-16
Coleman	14	117	308	4	22	98-8
Alber	33	114	304	8	49	96-19
Jones	33	117	318	12	45	99-13
Voist	33	122	342	7	64	107-23
Miller	33	121	347	4	50	102-9

L. P. STEUART.

Boyce	6	135	313	2	6	95-5
Steuart	1	91				91
Knopp	18	120	311	4	22	95
Maerkuder	6	96	270	1	7	90-2
Palmer	33	121	317	10	57	100-15
Miller	29	124	328	6	49	99-2
Claycool	3	110	310	1	11	103-2
White	33	130	340	13	59	102-31
Burton	33	126	333	11	61	103-29

EMERSON & ORME.

Carr	3	96	261	1		87-2
Thompson	15	138	350	4	28	99-11
Derrer	3	106	302		8	100-8
McKunman	3	108	278		4	92-2
Murray	12	121	322	3	21	102-4
Gray	12	129	317	4	15	99-7
F. Coner	30	140	360	14	67	108-5
Haskins	24	129	336	7	47	103-10
L. Cones	33	131	341	10	54	100-33
Wossaman	30	116	317	7	39	96-27

S. H. HORNER.

Henry	12	113	309		13	93-1
Smith	33	144	353	12	57	103-2
Trivett	12	132	334	6	34	101-2
Williams	33	129	333	16	58	102-32
Reehling	33	127	323	11	36	98-17
Davidson	33	131	350	10	68	106-16

BUICK.

Edwards	4	97		1	2	84-2
William	9	116	313	4	17	102
Meyer	3	103	295		6	98-1
Gubish	28	123	343	12	40	99-17
McInturff	33	125	320	8	54	99-30
Vance	26	138	334	8	35	97-17
Dixon	31	123	343	14	51	103-20
Ryon	28	126	337	10	52	102-22

CADILLAC.

Elliott	4	96	277		3	89-3
Burton	30	123	313	6	47	98-6
Arnold	21	110	318	6	29	96
Bentz	33	133	339	10	69	106-22
McPhiloney	28	136	361	11	54	104-12
Cullinane	9	103	297	1	13	94-1
Wilson	21	109	303	6	20	91-17
Hornton	19	113	315	7	26	95-22

SEMMES.

Saiack	1	70				70
Armstrong	3	102	287		7	95-2
Peake	5	108	286	4	5	89-6
Jackson	33	135	353	16	64	106-13
Hallett	28	116	316	3	43	96-7
Moroney	33	125	335	9	59	99-11
Simk	14	120	297	4	13	95-6
Darnewood	26	115	310	8	28	90-13
Jarmo	1	81			1	81
Waits	15	106	283		19	85-8

LAMBERT HUDSON.

Alexander	3	120	342	2	7	114
Cooksey	3	103	296	1	4	98-2
Carroll	14	111	312	2	19	91-6
Lawrence	32	115	310	5	51	96-26
Staffel	27	112	315	12	58	96-2
Turnbike	30	123	323	8	53	99-3
Ford	27	132	317	8	31	94-3
Greene	29	114	295	5	31	91

SKINKER.

Skipper	5	98	264		4	83-6
Duke	12	107	268	4	10	97-11
E. Brown	32	124	324	8	46	94-2
H. Brown	8	121	315	4	17	103-6
Dillard	30	112	322	10	40	93-9
Cooksey	33	127	314	9	48	96-32
Allen	24	119	316	10	39	97-18
Skinker	10	100	264	1	4	82-3
Richards		68				68

BARRY PATE.

Barber	12	103	287	7	8	85-4
Sandberg	18	114	294	3	13	88-10
McWilliams	24	98	283	7	14	85-12
Bouro	15	96	270	4	12	86-5
Brewer	11	115	318	7	36	90-18
Cienfrey	11	101	288	2	13	92-1
Berth	26	133	325	9	28	96-13
Mahoney	27	121	329	11	30	98-13

Catcher Ends Eight Year Stay Here

Spencer and Kenna to Bear Backstop Burden for Nats.

Ruel, 35, Joined Club in 1923; Was Hero of 1924 Series.

By FRANK H. YOUNG.

HEROLD (MUDDY) RUEL, who has back-stopped for the Nationals since 1923, has caught his last game in Washington Club livery, his sale to the Boston Red Sox having been announced by President Clark Griffith yesterday. While the Nat owner insists that the deal was a straight sale, information has been received at The Post to the effect that the little catcher goes to Boston via the waiver route for $7,500.

Ruel always has been a credit to the diamond, and he has made hosts of friends here. He is a high-salaried man, however, and, with both Roy Spencer and Ed Kenna figuring to outrank him next season, he really was not needed here, and President Griffith and Manager Walter Johnson reluctantly decided to let him go.

Ruel May Be in Line For Pilot Berth.

"I understand that the Red Sox plan to use Ruel regularly," said Griffith last night, "which means that he will be much happier there, as he does not figure to be a regular here."

Muddy was mentioned frequently as the possible successor to Heinie Wagner as Red Sox pilot, but "Shano" Collins recently landed the job. The little veteran undoubtedly will prove to be a handy assistant to the new manager, and his sale to Boston puts him in line for the berth in case Collins fails next season.

Ruel will be 35 years old next February 20 and has been playing professional baseball since 1915, when he graduated from a sandlot team in his home in St. Louis to the Browns. In 1916, he was farmed to Memphis, going from the Chicks to the Yankees in 1918, but not playing that season because of being in "Uncle Sam's" line-up in the World War.

The Red Sox obtained Ruel in a trade in 1921, sending Pitcher Waite Hoyt, Catcher Wallie Schang and two other players to the Yankees in exchange for the little catcher and three others and he remained there until Washington gave the Beaneaters Catcher Val Picinich and Handyman Howard Shanks for him and Pitcher Allan Russell after the 1922 season closed.

Muddy, Though Small, Noted As Iron Man.

Despite his slight stature, Ruel always has been noted as an iron man, catching more than 100 games his two seasons with the Red Sox and the first six with the Nationals. During the Nats' first pennant year, 1924, he saw his name in the line-up 140 times—just five short of the season's schedule.

Muddy always has been regarded as a first-class receiver, but his stick work has been only fair, his lifetime average being .280. He hit better than .300 for only two seasons, his top figures being the .316 compiled in 1923, his first year in Washington livery.

Although not rated highly as a club swinger, Ruel was always dangerous in the pinches. In the 1924 world series, for instance, he hit safely but twice in the seven games, but both of these blows came in the deciding contest, one in the twelfth inning starting the rally which gave the Nats the championship. Muddy hit .316 in the 1925 title set.

Father Time has been slowly but surely creeping up on Ruel and for the past three or four springs he has had trouble in getting the kinks out of his throwing arm. Last season, he was relegated to the second string berth, Roy Spencer beating him out.

Ruel's complete batting record follows:

Year	Club	G.	Ab.	H.	Ave.
1915	Browns	3	...	...	.000
1916	*Browns	...	...	...	...
1918	Memphis	103	351	88	.319
1917	†Memphis	133	459	133	.290
1918	Yankees	...	...	...	...
1919	Yankees	81	233	66	.316
1920	‡Yankees	98	321	76	.307
1921	Red Sox	113	358	98	.311
1922	§Red Sox	116	361	95	.263
1923	Nats	136	440	143	.316
1924	Nats	140	447	141	.315
1925	Nats	127	399	123	.310
1926	Nats	117	368	110	.299
1927	Nats	131	428	121	.283
1928	Nats	104	330	98	.297
1929	Nats	60	188	48	.255
1930	Nats	66	196	50	.255

WORLD SERIES RECORDS.

Year	Club	G.	Ab.	H.	Ave.
1924	Nats	7	31	8	.258
1925	Nats	7	19	6	.316

*Optional.
†Sold to Yankees.
‡Traded with Pratt, Vick and Thormahlen to Red Sox by Yankees, for Hoyt, Schang, McNally and Harper.
§Traded with Allan Russell to Nationals by Red Sox for Picinich and Shanks.

WATER QUEEN

Associated Press Photo.

GRETCHEN PULLEY,

Maquoketa, Iowa, reigned as queen of the water carnival given by the men's honorary swimming fraternity of Iowa University.

Post's Moan Defense Faces Test on Court

The Post Toasties, featuring their famous moan defense, will risk their amateur standing today in an alleged basket ball game with the News Items at the Jewish Community Center Gym at 1 o'clock. Risking criticism of overemphasis, the Toasties took a final workout yesterday consisting of stooping and bowing five times topped off with five hand claps. The Items' claim to the sportswriters' title is reported to be a publicity scheme. Frank Young will entertain between halves, forming letters and singing the famous "Post Toasties Away."

WEST MEN'S WEAR

"AS FINE AS HUMAN HANDS CAN MAKE"

We Do Not Choose to Lower Our Standards of

QUALITY

After maintaining the highest quality standards for 25 years we are certainly not going to lower them now to meet a temporary condition. We do, however, offer the finest type of ready-for-service clothing at these legitimately reduced prices . . .

ENTIRE REGULAR STOCK OF

SUITS

AND TOPCOATS

Were	NOW	Were	NOW
$35	$28	$60	$48
40	32	65	52
45	36	70	56
50	40	75	60
55	44	80	64

20% LESS

FRUHAUFS INCLUDED

Formal Wear Excepted

Sidney West, Inc.

14th & G Sts.

EUGENE C. GOTT—PRESIDENT

Luncheon 55c

Dinner 75c-$1

Wallis Cafe

12th and G Sts. N.W.

BAER, COAST STAR, SEES SELF AS SECOND DEMPSEY

Foe of Schaaf Boasts of Knockouts

Has Stopped 24 of 27 Opponents in Brief Career.

Includes Chauffeur in Retinue; Owns 40 Suits, 20 Hats.

By NED BROWN.

NEW YORK, Dec. 15 (N.Y.W.N.S.)—Another Jack Dempsey.

There can be no such person, will say the old ringworms, who used to have convulsive gasps when the old Manassa Mauler smote those fellows in front of them.

You can't tell that to Max Baer, the man who comes from the Far West to live up to such a name. Max thinks he is the greatest ever and he doesn't mince words in telling anybody, either. Maybe he is. We'll get a good chance to judge for ourselves when we see him in that Madison Square ring next Friday night against Ernie Schaaf.

Another Jack Dempsey, maybe, but certainly the entry to the big city by Jack and Max were absolutely different. Jack came in dolled up in the only suit of clothes he had. Max didn't come that way.

Sharkey Is Mute In Comparison.

An honest-to-goodness Pullman was what he stepped out of in New York, and he was dolled up like a Berry Wall. It wasn't the only suit he had, for besides a fine line of gab that makes Jack Sharkey's mutterings sound like a speech by a mute, Max has an obsession for clothes, and how he can wear them!

No less than 40 suits of clothes does he own, and they are not the "one-flight-up" variety either, but the best of the tailors' craft. There are 20 overcoats in that list of his, too, and we may mention that he buys his silk socks by the gross. Twenty hats are included in his wardrobe and more than a dozen pairs of shoes made to order and a pair to fit with every suit, or any occasion.

You couldn't tell many people that a fellow so engrossed with the idea of dress could be a fighter. But this Max Baer must be a bear in fighting, since his record speaks about 24 knockouts in 27 fights, and even if those two dozen canvas-huggers were saps, they must be counted up as no little achievement. Just to reconcile one to the fact that Max must be a hitter we may mention that K. O. Christner was a two-round victim of his, and old Tony Fuente lasted only one heat.

Max's Eccentricities Include Chauffeur.

There is a lot to tell about what we might call Max's eccentricities. There he is, a fighter with only a year and a half of time before the public, and yet he is toting around a chauffeur to drive his special sixteen-cylinder Cadillac for him, and he has a private secretary, too.

Shades of John L., even of Corbett, or any other past great. Even when they were in the money they thought of no such luxuries. And Max is not rich. He has made only $51,000 since he began fighting. But he has a manager, who has plenty, and maybe it's on that association that Max steps as he does.

There is nothing of the nice things in life which he does not make a bid for. When he first got into the picture of prominence he right away bought his folks a $35,000 house, on which he has made a part payment. It's in Oakland, Calif., where the house is located, which fits Max better than his staid old folks, who were used to living on a cow and sheep farm at Livermore, Calif.

Max Insists on Luxuries.

It's irksome to them to have to mope around such a palatial dwelling. They yearn for the cows and the sheep, these old folks, who were never used to such luxuries as son Max insists on them having. Max is the boss and that's all there is to it, and out there on the Coast they are living with his kid brother and sister and trying to get accustomed to the surroundings.

After all it's a reflection of what Max Baer thinks of himself and his future. He sees $1,000,000 ahead of him. He thinks himself the best fighter in the world and he doesn't quiver at the names of Jack Sharkey, Bill Stribling, Max Schmeling or any of them. They are just "mugs" to him. He can "belt them out" inside any fight limit, he says.

"If," said his optional manager, Ancil Hoffman, a promoter from the West, who is here with him, "you can get by this Schaaf boy, you will be made."

"If, hell," retorted Baer. "I'm by him already. In four or five rounds I'll belt him out and then I hope they give me Sharkey next. But I don't care who they give. They'll all go the same way."

Forsook Cattle Ranch For Engine Factory.

That's Max Baer, now in training at Gus Wilson's Orangeburgh camp, a lad who two years ago was herding cattle, and who later went into an engine factory in his home town, not because he wanted to get a little harder physically than the farm could make him. He went in there to juggle big slabs of iron and steel.

He always had the idea about being a fighter. He used to lay all his working pals low and he was insistent that he would be a champion fighter some day. He still thinks it, s— so conndent is he that he really has engaged the Orangeburgh camp for next summer for training from Gus Wilson.

"This is where I am going to train next summer for the championship fight with Schmeling," is his bold statement to any one who asks him how he likes New York. Just a further show of the contempt in which he holds all opposition.

Protege of Plant Owner's Son.

But going into that engine factory was the right step for him. There he met young Hamilton Pomeroy, the son of the owner of the big plant. Hamilton Pomeroy used to see him kick the stuffin' out of the other hands during the lunch hours. Pomeroy asked him if he wanted to be a fighter and that was right in Max's wheelhouse. Right then he quit the job after having it three or four months, and branched out to win his first fight right off the reel and get $25 for it.

Through a score of fights he went and in his last bout, which furnished a casualty of the ring, in that his victim, Frankie Campbell, died as a result. He got $9,100.

He's on his way, he says, but if it's color that will get him there Max has it in the variety of a rainbow. He beams personality and his great boasts do not irk those who listen to him. His pleasant way makes him friends, but in that ring he is a demon. More than that once he gets hit, he can take it, they say.

We watched him at Orangeburgh the other day and saw Jack DeMave hit him a terrific right-hand smack on the chin. Max didn't budge, but he felt the blow.

"That's a boy," he shouted. "Now let's go." And go he did, for in the next flurry he had DeMave down and out and kept up the afternoon's work by knocking out another lad.

Maybe another Dempsey and maybe not, but certainly we'll say for Max that he has two of the heaviest hands we ever saw on a fighter, and just a word of advice to Ernie Schaf is that he keep his chin out of the way next Friday night.

Life's Darkest Moment —By H. T. Webster

Boots and Saddle's

(Reg. U. S. Patent Office)

—Jefferson Park Selections—

By J. B. SNODGRASS.

THE Amite Purse, allowances, for all-aged horses, at 6 furlongs, features the Jefferson Park card, today, and nine are to start. TIME will have ESSARE to beat. HOT TIME would have beaten War Instigator in the contest of last Thursday had the distance been 6 furlongs instead of 5½ furlongs, as he was gaining rapidly at the end and only beaten by a half length, in 1:07, and he came from sixth place in the stretch run.

ESSARE in his last start, which was at Bowie, was second to Prometheus, which makes him dangerous in this race. MARTIS should be next best. He was third to Thistle Ann and Rueful Saturday and was the choice. C. V. Whitney has an entry in the race, but both FUDGE and AGITATOR seem in over their heads. FUDGE is a 2-year-old, and was second to Kentucky Bill last week.

FIRST RACE—GUIDE LEFT is entitled to another trial and is selected to win the first race, for 2-year-olds, but his last race should be ignored, for it was far off form, but at Bowie was second to Spanish Bonero, which effort would about win this dash. GUIDE LEFT was formerly in the stable of John D. Hertz, but was transferred to Bert Mitchell, the former Hertz trainer. SUN PORTER and WEST VIRGINIA look like the contenders. SUN PORTER has a good flight of speed, while WEST VIRGINIA has won two races at this meeting and beat fields almost as strong as this one in both. EYE WHITE, scratched yesterday, may be dangerous.

SECOND RACE—POLY is selected to win the second race. He was out of the money in his last race, which event was won by My Hobby, the odds-on POLY being 1 to 4. POLY is an unusually fast sprinter when in form, and he should never leave the result in doubt. He does not have to be at his best to win this dash. VIRADO may be the contender. He raced well in the West. FOCUS, which was third to The Abbott last Thursday, is a dangerous horse, but outclassed. He should be in the money on his last start.

THIRD RACE—The third race has little of class to choose from. PARTICIPATE looks best. Last week he ran third to Dark Simon, a good horse, but he was nine lengths back. There is no comparison betwen this field and that one, and he might get away with this purse. OFORD is regared as the most probable contender. He ran Favorite II to a half-length finish in his last start, and that race points to him as the chief contender. Chaff is a show possibility, and drops down among a class of horses far below the last field he met, where he had little consideration.

FIFTH RACE—KADIAK has been running too well to overlook him in the fifth race. He was 1 to 2 to beat Bozo last week, and won by two lengths. He will be at more liberal odds in this race, because of the backing that will show up for BOB KERNAN, since he beat Cockrill recently. The race is betwen the two, but KADIAK is much more consistent than the latter. MORSNUFF will show early speed and may be hard to catch.

SIXTH RACE—WATER FOWL is picked in the sixth race. He has improved very greatly since going South, for his Maryland form was not the best. He has won two races at New Orleans and will not have to improve over his last race, in which he beat Vanish and Lansquenet to get the decision here. REIGH OLGA has a chance, and should be second, having been third to Aviator in a recent race, and has shown improvement in other contests. VOLE did not run his race last out and should return to good form in this, in which he has a chance.

SEVENTH RACE—FAIR FOLLY is best in the seventh, having been second to Aviator in the race referred to above. There is no such opposition in this race as in the Aviation event. HERENDEEN doubtless will be the favorite. He does too much racing to be at his best at this season, but should be the contender. FAIR FOLLY is improving each race, and was fast in Maryland. BRIGHT FLAG, a recent winner, will probably get the show money.

Lear, District Boy, Honored at Princeton

Princeton, N. J., Dec. 15 (N.Y.W.N.S.).—Herbert F. Leary, jr., of Washington, a member of the class of 1932 at Princeton University, has been awarded a minor "P" as assistant cross-country manager for the past season, according to announcement today by the undergraduate athletic council.

A total of 51 athletes and four team managers will receive Princeton athletic insignia in soccer and football. The awards include the minor "P" to eighteen members of the varsity soccer team, while 33 members of the scrub football squad were given the "APA."

20 Exhibition Games Booked by Red Sox

Boston, Dec. 15 (A.P.).—"Shano" Collins, newly appointed manager of the Boston Red Sox, will lead his first squad of players to the training camp at Pensacola, Fla., on February 19. This vanguard will include all of the pitchers and catchers and recruits. The veterans will not report until March.

The training games schedule, announced today by President Bob Quinn, includes 20 games, all with minor league clubs. Only four of these contests will be played at Pensacola and the others at stop-offs on the return trip north.

The Red Sox will, as last year, delay play against major league clubs until their preseason intercity series with the Boston Braves here on April 11 and 12.

Quinn's Southern schedule called for games with Louisville, Birmingham, Chattanooga, Nashville, Indianapolis, Columbus and with the House of David, a semipro club that will visit the Sox's training camp.

JEFFERSON PARK ENTRIES.

(Associated Press.)

FIRST RACE—Six furlongs; purse, $800; claiming; for 2-year-olds.

1	Adam's Money	112	7 Guide Left 112
2	Sun Porter	111	8 *Thistle Duke 107
3	*Eye White	107	9 Soarer 107
4	Englewood	109	10 *Royal Rock 107
5	Shasta Lover	112	11 *Black Lulia 104
6	Prince Clol	112	12 *Fast Life 107

Also eligible—

13	*West Virginia	107	16 Bonnie L 109
14	*Dick Chevely	107	17 Escobita 109
15	*Justiciary	109	18 *Jas Ace 107

SECOND RACE—Six furlongs; purse, $800; claiming; for 4-year-olds and upward.

1	*Copper	113	7 *Pagan Laddie 110
2	*Brinkley	110	8 Supawana 113
3	*Focus	110	9 Mosure 115
4	*Marabou	113	10 Gordon King 115
5	*Bunthorne	110	11 Poly 115
6	*Floaty Hare	107	12 *Smoldering 113

Also eligible—

13	*Beechwood	110	16 *Virado 113
14	*Dr. Glenn	110	17 *R.Hartenstein 110
15	*Bairoma	113	18 *Dod. Leighton 107

THIRD RACE—Six furlongs; purse, $800; claiming; for 4-year-olds and upward.

1	*Capt. Jack. jr.	110	7 *Orford 110
2	Le Flore	118	8 *War Nymph 107
3	*Dry Chief	110	9 *Reline 113
4	Dorothy Lee	108	10 Rasputin Ann 116
5	*Knockabout	113	11 *Chaff 113
6	*Louisville	113	12 *Fort. Mann 110

Also eligible—

13	*Ninette	107	16 *Brazbant 110
14	*Marquesito	110	17 Forty Love 115
15	*Participate	110	18 *Watkinson 110

FOURTH RACE—Six furlongs; purse, $800; allowances; the Amite; for all ages.

1	Martis	111	6 Irish 108
2	Agitator	109	7 Whilesway 104
3	*Pudge	98	8 Hot Time 106
4	Playtime	107	9 Essare 116
5	Outpost	107	

16 V. Whitney entry.

FIFTH RACE—One and one-sixteenth miles; purse, $800; claiming; for 3-year-olds and upward.

1	*Essie	101	5 *Kadiak 104
2	*Morsnuff	102	6 *Bob Kernan 108
3	Searington	108	7 *Come On 102
4	Pauls L.	104	8 Buddy Basil 113

SIXTH RACE—One and one-eighth miles; purse, $800; claiming; for 3-year-olds and upward.

1	*Clapper	106	7 Potfull 111
2	*Hader	106	8 *Torpointer 103
3	Tin Hat	111	9 Duellist 114
4	*Water Fowl	108	10 *Dolly Bay 103
5	*Whims. Star	106	11 *Col. Campus 106
6	*Vole	109	12 *Zahn 105

Also eligible—

13	Barber John	111	15 *Lunacy 99
14	*Grand King	108	17 *Reveillon 106
16	*Reigh Olga	109	18 *Tpe of Dawn 103

SEVENTH RACE—One and one-eighth miles; purse, $800; claiming; for 3-year-olds and upward.

1	*Red Banner	106	7 *M. Maryland 103
2	*Bright Flag	103	8 *Villager 109
3	*Carline	106	9 *Bumpsie Ray 106
4	*Bardalid	106	10 Herendeen 114
5	*Meridianese	104	14 *Cottage Boy 109
6	Fair Folly	107	12 MacPosie 111

Also eligible—

13	*W. Monahan	102	16 *Turf King 106
14	Broker	107	17 *Thistle Coot 106
15	*Sauce Polly	103	18 *Luke Jr. 106

*Apprentice allowance claimed.
Weather, clear; track, fast.

THE POST'S CONSENSUS AT JEFFERSON PARK

	1st Race	2nd Race	3rd Race	4th Race	5th Race	6th Race	7th Race
Boots and Saddle	Guide Left	Poly	Participate	Hot Time	Kadiak	Water Fowl	Fair Folly
Wash. Post	Sun Porter	Virado	Orford	Essare	Bob Kernan	Reigh Olga	Herendeen
	W. Virginia	Focus	Chaff	Martis	Morsnuff	Vole	Bright Flag
Louisville Times	Sun Porter	Poly	Participate	Hot Time	Bob Kernan	Reigh Olga	Herendeen
Associated Press	Eye White	Virado	Chaff	Agitator	Morsnuff	Hades	Village
	Guide Left	Buntherne	Fort. Mann	Martis	Kadiak	Tin Hat	Broker
Trackman	Jaz Ace	Poly	Participate	Play Time	Bob Kernan	Water Fowl	Bright Flag
Racing Form	W. Virginia	Focus	Orford	Martis	Kadiak	Dolly Bay	Herendeen
	Guide Left	Supawna	Reline	Hot Time	Essare	Duellist	Villager
Handicap	Jaz Ace	Poly	War Nymph	Agitator	Kadiak	Zahn	Thistle Coot
Racing Form	Justiciary	Focus	Fort. Mann	Hot Time	Bob Kernan	Water Fowl	Herendeen
	W. Virginia	Brinkley	Chaff	Essare	Morsnuff	Clapper	Villager
Davenport	Jaz Ace	Poly	Orford	Play Time	Kadiak	Water Fowl	Bright Flag
Racing Form	W. Virginia	Focus	Knockabout	Martis	Bob Kernan	Dolly Bay	Herendeen
	Justiciary	Supawana	Leflore	Hot Time	Buddy Basil	Hades	Fair Folly
Sweep	W. Virginia	Poly	Orford	Hot Time	Kadiak	Dolly Bay	Bright Flag
Racing Form	Jaz Ace	Focus	Participate	Martis	Bob Kernan	Water Fowl	Luke Jr.
	Justiciary	Supawana	Knockabout	Agitator	Morsnuff	Hades	Herendeen
Walsh	Guide Left	Supawana	Orford	Martis	Kadiak	Dolly Bay	Luke Jr.
Running Horse	Sun Porter	Poly	Leflore	Hot Time	Come On	Bright Flag	Fair Folly
	Eye White	Focus	Chaff	Agitator	Bob Kernan	Vole	Villager
Purchase	Guide Left	Poly	Chaff	Agitator	Kadiak	Hades	Herendeen
Running Horse	Sun Porter	Supawana	Orford	Hot Time	Bob Kernan	Duellist	Bright Flag
	Jaz Ace	Focus	Leflore	Martis	Morsnuff	Zahn	Fair Folly
Consensus	Guide Left	Poly	Orford	Hot Time	Kadiak	Water Fowl	Bright Flag
	Jaz Ace	Focus	Participate	Martis	Bob Kernan	Dolly Bay	Herendeen
	W. Virginia	Supawana	Chaff	Agitator	Morsnuff	Hades	Fair Folly

STAKE RACES DRAW FINE FIELDS

Sun Beau, Other Top-notchers, to Race at Fair Grounds.

Special to The Washington Post.

NEW ORLEANS, La., Dec. 15.—Closing of the three most important stakes to be decided at the Louisiana Jockey Club plant this winter reveals the high-class performers which will be seen in action at the Fair Grounds during the 41-day session, opening January 1 and closing on February 17. Never in the history of racing in the Crescent City has such an aggregation of turf stars been engaged.

The three stakes which closed were the New York Handicap, carrying an added value of $5,000; the great $10,000 New Orleans Handicap, and the Mardi Gras Handicap, with a value of $5,000. The New Orleans Handicap will be run on Saturday, January 31, while the Mardi Gras Handicap is the feature for the closing day of the winter session, Saturday, February 17.

New Orleans Handicap Draws Sun Beau.

Heading the list of entries for the New Orleans Handicap, which is at a mile and one-sixteenth, is America's greatest race horse—Sun Beau. This sterling son of Sun Briar, owned by Willis Sharpe Kilmer, is due to arrive at the Fair Grounds on January 1 and have 30 days of training to fit him for this event. Sun Briar will be under the personal direction of "Doc" Crawford, one of the leading trainers of the country.

Ten stake events will be crowded into the 41 days of racing at the Fair Grounds this winter. The remaining seven stakes, which include the Pontchartrain Handicap, Rex Handicap, Jack L. Dempsey Memorial Handicap, Crescent City Handicap, Edgewater Gulf Handicap, the Derby Trial Handicap and the Louisiana Juvenile Sweepstakes, will not be closed for entries until one week prior to the dates set for the running of these feature attractions.

In comparison with the number of stake nominations received for 1931 with the nominations for last season, it is apparent there is a smaller falling off as regards percentage than any of the other winter tracks.

Schoor Sends Horses to Fair Grounds.

Nominations for the $100,000 Agua Caliente Handicap dropped nearly 50 per cent. The New Orleans Handicap in 1929 closed with 78 nominations. This year the falling off was less than 15 per cent. However, the class of thoroughbreds nominated makes the race one of the greatest to be decided during the Fair Grounds session.

Surprise was expressed when E. B. McLean nominated Jock, Silverdale and Crossbones for the New Orleans Handicap. It was generally believed the Washington turfman would ship to Miami. Trainer Schorr, however, decided stake events at the Fair Grounds were too valuable to be passed up.

Several of the stars nominated for the 1930 New Orleans Handicap are again engaged. Patricia Marian, Thistle Ann, Lightning Jones, Dinah Did Upset, Galahad, Paul Bunyan, War Instigator and Tantavity again are engaged and considered probable starters.

Pimlico Race Track Cuts Purses in Economic Move

Dixie Handicap Reduced to $15,000; Other Fixtures Slashed; Preakness Remains at $50,000; 2 Stakes Eliminated.

Special to The Washington Post.

BALTIMORE Dec. 15.—The Dixie Handicap has been cut from $25,000 to $15,000 and the total amount of money offered in 1930 from $225,100 to $195,000, a saving of $29,500 for its 1931 spring meet by the Maryland Jockey Club in its economy program to reduce the high cost of horse racing at Pimlico. These facts were revealed tonight by Matt J. Daiger, secretary and general manager of the organization.

It was necessary to take this economy step for several reasons, Daiger explained. He pointed out the business depression all over the country and that conditions may not be any better next spring, the falling off in receipts the past fall and the big purses offered by the club. The added money the Maryland Jockey Club gives is larger than at any of the three other Maryland tracks.

Daiger said, however, that if business returns to what it once was the club would consider the raising of the stakes cut and the restoring of those eliminated for the 1931 spring meet.

The $50,000 Preakness remains as it has been and will be run on the last Saturday of the meet, May 9.

Two $5,000 Races Eliminated.

In its economy wave the club eliminated two $5,000 stakes, the Rennert Handicap, which was for 3-year-olds at 6 furlongs, and the Spring Juvenile, a dash at 4½ furlongs for juveniles. The Spring Handicap was cut from $7,500 to $3,000, the Jennings Handicap from $6,000 to $3,000, the Green Spring Valley Steeplechase from $5,000 to $3,000, and the Pimlico Oaks from $5,000 to $3,000.

The Rennert handicap and spring juvenile will be $2,000 races next spring. The Jenhings handicap will be for 3-year-olds instead of for 3-year-olds and upward. This race and the Pimlico Oaks, which were at a mile and 70 yards last spring, will be at a mile and a sixteenth next May.

In 1930 the total amount of money added to stakes was $118,500, and next spring it will be $87,000, a difference of $31,500.

Reducing of the several stakes in no wise will affect the owners of high and low class selling platers. For the spring meet there will be run 6 $2,000 purses, 10 at $1,500 and 50 at $1,300.

Budget for Spring Meeting.

The budget made out by the Maryland Jockey Club was only for the spring meet, and provides for one $1,500 race daily, except when the Preakness and Dixie are run, on the two days when the $2,000 races are held, and on one day when three $1,500 events, the graded handicap, are scheduled.

Stake blanks were placed in the mail today and entries for them will close on January 5. Nominations for the running of the 1931 Pimlico Futurity will also close on the same date.

The usual several cups and pieces of plate will be offered for the following stakes to be run next spring:

Preakness — Three-year-olds, colts and fillies, $50,000; mile and three-sixteenths.

Dixie—Three-year-olds and upward, $15,000; mile and three-sixteenths.

Pimlico Nursery — Two-year-olds, $5,000; four and a half furlongs.

Spring Handicap — Three-year-olds and upward, $3,000; mile and a sixteenth.

Jennings Handicap — Three-year-olds, $3,000; six furlongs.

Green Spring Valley Steeplechase—Four-year-olds and upward, $3,000; two miles.

Pimlico Oaks—Three-year-old fillies, $3,000; mile and a sixteenth.

Billy Barton Steeplechase—Hunters, $2,500; three miles.

Home-bred—Two-year-olds, $2,500; four and a half furlongs.

Three graded handicap—Three-year-olds and upward, $1,500; six furlongs.

JEFFERSON PARK, LA., CHART, DEC. 15, 1930.

(Associated Press.)

WEATHER, CLOUDY. TRACK, FAST.

FIRST RACE—Six furlongs. Purse, $800; claiming. For maiden 2-year-olds, colts and geldings. Start good. Won driving; place, same. Went to post at 2:00½. Off at 2:02½. Winner, E. K. Bryson's b. g. (2), by Wrack—Milfoil. Trained by G. E. Bryson. Value to winner, $625; second, $100; third, $50; fourth, $25. Time, 0:23 4-5; 0:47 3-5, 1:15.

Horses	Wgt.	Post	St.	¼	½	Str.	Fin.	Jockeys	Straight
YARROW	116	3	2	3²	2½	1½	1¹	Serio	$2.60
THISTLE VIC	107	4	1	2¹	1½	2¹	2²	Simpson	16.40
SHONNA	107	1	3	1²	3¹	3²	3³	Jones	4.10
PRINCIPIO	111	12	6	1½	2¹	4½	4⁵	Thibodeaux	3.90
FORTUNE	112	8	9	7¹	8³	5⁵	5⁶	McDermott	3.40
SIR HECTOR	107	5	8	8²	7¹	6⁵	6⁷	James	10.20
AWKWARD BOY	112	6	10	11²	9½	6½	7¹	Climerak	7.90
GOOD FRIEND	112	10	7	6⁴	4¹	8²	8⁸	Root	61.20
STABILIZER	116	2	4	4½	6¹	9¹	9¹	Buckley	117.20
SMOKY B.	112	7	11	10½	10²	10⁴	10⁹	Dyer	104.20
BAINBRIDGE	112	9	12	12	12	11²	11³	Snider	52.90
BRIG	112	11	8	9⁵	11²	12	12	Leyland	65.10

Two-dollar mutuels paid—YARROW, $7.20, $3.40, $2.20; THISTLE VIC, $5.80, $4.20; SHONNA, $3.00.

YARROW got away well, was kept close to early pace, came to inside in stretch and won going away. THISTLE VIC showed good speed, but was used up racing PRINCIPIO into defeat and tired badly at the end. SHONNA closed fast. PRINCIPIO had no mishaps. FORTUNE was sharply knocked back after the start, but closed with a rush in the final furlong.

SECOND RACE—Six furlongs. Purse, $800; claiming. For all ages. Start good. Won driving; place, same. Went to post at 2:27. Off at 2:34½. Winner, D. Jenkins' ch. g. (3), by Title—Oaklawn Belle. Trained by G. F. Jenkins. Value to winner, $625; second, $100; third, $50; fourth, $25. Time, 0:24 1-5, 0:48 3-5, 1:14 1-5.

Horses	Wgt.	Post	St.	¼	½	Str.	Fin.	Jockeys	Straight
TITLE OAK	108	12	8	6½	1½	1½	1¹	R. Riley	$5.00
THISTLE MARTY	105	2	1	2¹	2½	2¹	2²	James	3.40
SUN META	115	3	3	3½	3½	3¹	3½	Stretton	12.60
SUN PERSIAN	112	4	2	1¹	1½	4½	4¼	Montgomery	21.30
SINCERELY	107	8	6	5²	5²	5²	5²	Martin	2.30
KNOW ME GNOME	110	10	12	8⁴	6²	6⁴	6⁴	Simpson	12.50
RING TRUE	112	7	7	7½	7½	7¹	7¹	Mooney	2.40
ED LARK	108	11	4	10⁵	8½	8¹	8³	Tiner	120.30
RUFE M'CLAIN	116	1	10	11²	9²	9²	9²	Felix	40.70
SIR B.	107	9	5	12	11²	10²	10²	Dyer	35.20
SOLICITOR	99	6	11	9½	12	11²	11²	Weede	66.20
DAPHNE BEAMAN	113	5	9	7¹	12	12	12	Leyland	115.20

Two-dollar mutuels paid—TITLE OAK, $12.00, $6.40, $4.80; THISTLE MARTY, $6.40, $5.00; SUN META, $4.60.

TITLE OAK, going in much improved form, slipped through on the inside in stretch and, finishing fast, won going away. THISTLE MARTY was well up from the start and ran a good race, as did SUN META. SUN PERSIAN had early speed. SINCERELY was poorly ridden. KNOW ME GNOME closed with a rush.

THIRD RACE—Six furlongs. Purse, $800; allowances. Wayside Purse. For 2-year-olds. Start good. Won easily; place, driving. Went to post at 2:58. Off at 3:00½. Winner, C. V. Whitney's b. f. (2), by Dis Donc—Acorn. Trained by M. Goldblatt. Value to winner, $625; second, $100; third, $50; fourth, $25. Time, 0:23 3-5, 0:47 1-5, 1:13 1-5.

Horses	Wgt.	Post	St.	½	¾	Str.	Fin.	Jockeys	Straight
CHENE	109	6	4	4¹	2½	1²	1¹	James	$0.70
BRIGHT COMET	109	4	3	1½	1¹	2¹	2¹	Leyland	7.10
ZAILA	107	2	1	2¹	3²	3½	3¹	Horn	3.90
JIMMIE L	106	7	7	7²	5²	4½	4½	Bender	42.50
TOO MUCH TALK	110	3	2	3²	4¹	6²	6²	Arnold	8.80
LITTLE LOVE	109	5	6	5²	6²	5²	5²	Dupuy	16.40
ONRITA	110½	1	5	6½	7	7	7	Geving	105.50

Two-dollar mutuels paid—CHENE, $3.40, $2.20, $2.40; BRIGHT COMET, $3.40, $3.00; ZAILA, $3.20.

CHENE ran as if much the best. She broke fast, was allowed to rate to the middle of the turn, where she moved into command and drew away to win galloping. BRIGHT COMET was kept well up and ran a good race. ZAILA had plenty of early speed, but weakened badly in final furlong. JIMMIE L ran a greatly improved race. TOO MUCH TALK will do soon.

FOURTH RACE—Mile and seventy yards. Purse, $1,000; allowances. Bayou Rigaud Purse. For all ages. Start good. Won easily; place, same. Went to post at 3:23½. Off at 3:25½. Winner, Mrs. W. J. Potter's b. g. (6), by Spanish Prince II—Antoinette. Trained by W. J. Potter. Value to winner, $700; second, $175; third, $100; fourth, $25. Time, 0:23 4-5, 0:47 3-5, 1:12 3-5, 1:39 2-5, 1:44 1-5.

Horses	Wgt.	Post	St.	½	¾	Str.	Fin.	Jockeys	Straight
BOCARATONE	107	6	6	11½	2⁵	1½	1¹	Climerak	$2.10
SKIRL	107	1	1	1½	1²	2²	2¹	Russell	1.80
THISTLE FYRN	109	3	3	4³	3²	3³	3³	James	2.10
TARZAN	107	2	2	2½	4²	4⁴	4⁴	Berry	14.20
FIRST MISSION	103	4	4	5²	5⁵	5⁵	5⁵	C. Smith	12.40
FLY'G AMBASSADOR	107	5	5	6	6	6	6	Snider	121.50

Two-dollar mutuels paid—BOCARATONE, $6.20, $3.00, $2.20; SKIRL, $3.20, $2.20, THISTLE FYRN, $2.40.

BOCARATONE was much the best. He was rated off the fast early pace to stretch turn, where he moved into the lead and drew away to win nicely in hand. SKIRL broke fast, rushed to the front and set a stiff pace, but tired in last furlong. THISTLE FYRN was hard ridden all the way and had no mishap. TARZAN had speed for six furlongs, then tired as if short. FIRST MISSION and FLYING AMBASSADOR were outrun.

FIFTH RACE—One and one-sixteenth miles. Purse, $800; claiming. For 3-year-olds and upward, fillies and mares. Start good. Won handily; place, driving. Went to post at 3:49½. Off at 3:50. Winner, R. G. Shoemaker's br. f. (3), by Light Brigade—Lady Madcap. Trained by B. F. Arnold. Value to winner, $625; second, $100; third, $50; fourth, $25. Time, 0:24 2-5, 0:48 3-5, 1:13 3-5, 1:39 2-5, 1:46 3-5.

Horses	Wgt.	Post	St.	¼	½	¾	Str.	Fin.	Jockeys	Straight
MADCAP MARVIN	104	2	3	6⁴	3¹	2¹	1¹	1¹	James	$2.00
SANDY LADY	104	1	1	1½	2²	3¹	2¹½	2²	H. Riley	16.00
LILLIAN T.	104	3	2	3²	1²	1½	3¹	3³	Richard	5.30
GREY GULL	101	4	4	2½	3½	4¹	5²	4¹	C. Smith	5.00
CURTSEY	109	3	2	1²	1²	1½	4²	5²	Rose	1.50
FAIR ORB	107	5	5	3²	4½	5²	6²	6	Horn	32.50

Two-dollar mutuels paid—MADCAP MARVIN, $6.00, $3.20, $2.20; SANDY LADY, $8.00, $2.40; LILLIAN T., $2.20.

MADCAP MARVIN, under good handling, galloped far back of early pace, moved up fast around turn, took command in stretch and drew out to win nicely in hand. SANDY LADY came with a powerful rush at the end. LILLIAN T. badly outrun for the first six furlongs, closed with a rush. CURTSEY quit. GREY GULL was poorly ridden.

SIXTH RACE—One and one-sixteenth miles. Purse, $800; claiming. For 3-year-olds and upward. Start good. Won easily; place, driving. Went to post at 4:16. Off at 4:21. Winner, Missouri Stable's ch. f. (4), by High Noon—Keepsake. Trained by O. Johnson. Value to winner, $625; second, $100; third, $50; fourth, $25. Time, 0:25 1-5, 0:49 4-5, 1:15 1-5, 1:41 1-5, 1:47 3-5.

Horses	Wgt.	Post	St.	¼	½	¾	Str.	Fin.	Jockeys	Straight
HULA	106	3	3	3²	2½	1½	1¹	1¹	H. Riley	$2.80
PLAY BALL	107	2	2	1²	1½	2¹	3¹	2¹¼	Dupuy	7.40
MARYDALE	102	4	6	11	6²	6²	5²	3⁴	James	5.50
GOVERNOR SETH	109	3	7	6²	7½	4²	4²	4²	Maede	12.50
ROCKET	103	7	11	4²	4½	3²	2½	5²	C. Smith	6.00
CAT BABY	106	10	10	10²	11	9²	9²	6²	Tiner	40.30
RED FACE	114	9	6	8²	10²	8²	8²	7¹	Leblanc	64.10
LENA M.	105	11	4	1²	1½	5²	6½	8¹	Simpson	56.10
RACER PLAY	109	8	9	9²	8²	7²	7²	9⁴	Jones	5.00
MY DAN	110	6	5	5²	3¹	10²

G. W. AND CATHOLIC U. FIVES IN DEBUTS TONIGHT

Both Teams Under New Coaches

Pixlee Sends Colonials Against Shenandoah Five.

Cards, With Gagnon in Charge, Face Normal Team.

TWO new teams and two new coaches will make their bows in District collegiate basket ball circles tonight. They are George Washington, with Jim Pixlee, who hitherto has confined his efforts to the Colonial football teams, and Catholic University, guided by Chick Gagnon, who has taken over the duties formerly handled by Fred Rice.

George Washington, with a starting line-up composed entirely of sophomores—members of last year's crack freshman squad—will meet Shenandoah College from Dayton, Va., in the H street gymnasium, beginning at 9 o'clock.

Catholic U., with two sophomores arrayed with three veterans, oppose the Maryland State Normal School five in the Brookland gymnasium, at 8:15 o'clock.

Outlook of Colonials Brightest in Years.

While the two coaches have had little to say about their prospects, the respective student bodies are looking forward to successful seasons. At George Washington the court outlook is considered the best in several years, owing to the presence of the sophomore talent that shone so brilliantly last winter in first-year competition.

Coach Pixlee will start Forrest Burgess, a Washington boy, and Jack Conner, at forwards; Fred Mulvey at center, and Arthur Zahn, another Capital native, and Johnny Fenlon, at the guard positions. Pixlee as yet does not feel certain that he has selected the best five players of his squad, but he does expect those nominated to start tonight to give a fairly good account of themselves. In reserve he will have Dick Castell, Jack Perry and Max Jeweler, guards, all of the 1929-1930 varsity, and the following from last year's freshmen: Wayne Chambers, center or guard; Clyde Romig, center or guard; Lyle Sturtevant, guard, and Billy Wells and Lee Carlin, forwards.

Through the acquisition of Buster Sheary and Lou Spinelli, both guards of last winter's yearlings, the Catholic U. team has gained speed and offensive strength. Both Sheary and Spinelli combine fast leg work with accurate shooting, meanwhile doing a good job of holding down the other team's attack.

John Hickey Wins Post at Center.

Coach Gagnon has placed three veterans in the forward and center positions, with Capt. Joe Walsh and Johnny Oliver serving "up front" and John Hickey doing the pivot man's work. Hickey only recently joined the Cardinal cagers after a season with the cross-country team, but in a comparatively short time has regained his old court form.

Later in the week both G. W. and C. U. will resume competition, the former meeting Baltimore U. Friday night in the downtown gymnasium, and the Brookland team traveling North to play Rider College at Trenton Friday and Manhattan College at New York on Saturday.

Tomorrow night the Columbus University Five of the Washington Collegiate Conference, will journey to Shepherdstown, W. Va., to engage Shepherd College. It will be the first foreign appearance for the Crimson.

Pinckert's One Bad Day Wrecked Trojan Offense

Los Angeles, Dec. 14 (A.P.).—The fact that Erny Pinckert, University of Southern California half back named All-America in the Associated Press consensus, was one of the most important cogs in the Trojan machine was glaringly evident when the team was beaten, 7-6, by Washington State College.

Pinckert had an off-day in his role as blocker, and the Trojans' high-powered attack could not get under way.

Argentine Fighters Go Home for Winter

Buenos Aires, Dec. 14 (A.P.).—With Argentine summer coming on, winter north of the equator is driving local boxers home from the fistic wars.

Victorio Campolo arrived soon after his bout with Jack Sharkey in New York fell through. Justo Suarez, lightweight sensation, has come home until 1931. Julio Mocoroa, another local lightweight headliner, has trekked homeward from South Africa.

Buenos Aires has fight crowds exceeding 30,000 during its summer, the United States winter. Local promoters are angling for foreign stars to battle the Argentine favorites. Kid Chocolate and George Godfrey are mentioned as prospective invaders.

Five New Grid Coaches On Coast Next Season

Seattle, Dec. 14 (A.P.).—At least five colleges on the Pacific Coast will have new football coaches next season.

They are California, Montana and the University of California at Los Angeles in the Pacific Coast Conference; College of Puget Sound in the Northwest Conference and Gonzaga University of Spokane.

COLLEGE BASKET BALL PROGRAM THIS WEEK

TONIGHT.
George Washington vs. Shenandoah College at G. W. Gymnasium.
Catholic U. vs. Maryland State Normal at Brookland.
WEDNESDAY.
Columbus U. vs. Shepherd College at Shepherdstown, W. Va.
FRIDAY.
George Washington vs. Baltimore U. at Baltimore.
Catholic U. vs. Rider College, at Trenton, N. J.
SATURDAY.
Catholic U. vs. Manhattan College, at New York City.

SILVER SPRING-TAKOMA HIGH SEEKS COUNTY CHAMPIONSHIP

Post Staff Photo.

Fresh from their triumph on the Montgomery County soccer championship, athletes of the Silver Spring-Takoma High School now are defending their basket ball title in the series now in progress. Sitting, left to right—Robertson, Loftis, Mygatt, Bozievich, Cole, Thompson, Brown and Shorb. Standing—Vandervoort, Clark, Leizear, Pritchard, Whittlesey (manager), Bridge (coach), Willey, Fitzgerald, Wright and True.

DUKE STARTS COURT YEAR FRIDAY

Dedicates Gymnasium Against Villanova With New Team.

Special to The Washington Post.

DURHAM, N. C., Dec. 15.—Officially opening the spacious new Duke gymnasium, the Blue Devil Basket Ball Team, with only two of the regulars of last year, will meet the Villanova Team here Friday night.

Although three of the greatest basket ball stars in Duke history were lost by graduation last year, Coach Eddie Cameron is pleased with the way the candidates for these posts have been showing up in practice and thinks the team will be "all right."

Last year the Blue Devils had the most successful basket ball season in the history of the school, winning eighteen out of twenty games, including tournament play. Five brilliant first string men were able, but when the Duke coach made a substitution the team was weakened.

First Two Teams Play on Par.

This season there are three full teams, with the first two playing about on a par. The scrimmages between the two first teams are spirited and scrappy, with individual stars on each team. The first five is composed chiefly of veterans, while the second is made up of sophomores.

Although Coach Cameron has not made a definite selection of men for the various posts, Cocaptains Rogers and Carter, veterans, are playing at forwards, Cocaptain Croson at center, and Shaw, veteran, and Collley, sophomore, guards. On the second team there are two sophomore guards, Robertson and Cochrane. Hill, a sophomore center, and Gerber, veteran, and Capelli or Horne, sophomores, forwards.

Hack Wilson Quintet Receives Many Offers

Special to The Washington Post.

Martinsburg, W. Va., Dec. 15.—Basket ball teams in Cleveland, Washington, Chicago, New York, Baltimore, Philadelphia, Pittsburgh and many other cities are anxious to schedule games with Hack Wilson's Martinsburg quintet, the National League star announced at his home here today, exhibiting more than 100 letters from team managers in these various places.

Wilson is coaching Hose Company No. 5 here and is to start his team's season this week. He has announced that he will take part in some of the games, playing a guard position.

Syracuse Quintet In Debut Wednesday

Special to The Washington Post.

Syracuse, N. Y., Dec. 15.—With visions of capturing the Eastern intercollegiate basket ball title the midget Syracuse University basket ball quintet will open its home season at Archbold Gym Wednesday night against Toronto. On Saturday the crack Western Reserve five, which handed Pittsburgh an artistic lacing a week ago, will oppose the Orangemen here.

Syracuse will have the same line-up which romped through all but one of the leading Eastern quintets last year. Capt. Ken Beagle, former Capt. Lou Hayman, Ev. Katz, Slim Elliott and Dan Fogarty formed the almost unbeatable combination of last winter and they are back stronger than ever.

Beagle and Hayman will start at forwards, with Elliot at center and Katz and Fogarty in the guard positions. The sole problem confronting Coach Lew Andreas is one of substitute material.

Chicago Wrestlers To Meet Penn State

State College, Pa., Dec. 15.—The University of Chicago wrestling team will meet Penn State in a dual meet on the State College floor, February 6, marking the second successive year that the Maroon grapplers have appeared here. This announcement was made today at the offices of the athletic association after confirmation of the date by Maroon officials. Chicago replaces Massachusetts Institute of Technology on the Lion card. The Boston team originally was scheduled to appear here a day later, February 7, but the engagement was canceled.

GREETED BY BABE.

Guy Cantrell, Detroit Tiger pitcher, always will remember the first time he faced Babe Ruth, for Babe proceeded to make his thirty-sixth home run of the 1930 season.

SEEDS PROVES SPEEDY.

Until Bob Seeds joined the Cleveland Indians it was a toss-up as to whether Eddie Morgan or Johnny Burnett was the fastest on the paths, but their team mates say that Seeds can beat either one by possibly a stride.

VIRGINIA NINE TO PLAY 20 GAMES

12 Contests Listed in Tri-State League; Tebell to Coach.

Special to The Washington Post.

CHARLOTTESVILLE, VA., Dec. 15.—A schedule of 20 baseball games has been prepared for the University of Virginia nine by James G. Driver, athletic director. The diamond season will open with a game against Dartmouth on March 31.

Twelve of the games are against Southern Conference teams in the South Atlantic Tri-State League. Two games with Yale and two with Princeton have been listed.

Gus Tebell will be serving his first year as baseball coach. He is also head coach of basket ball and assistant coach of football. Coach Tebell played at Wisconsin, where he pitched, played third base and in the outfield. He won the Big Ten Conference medal for combining scholarship and athletic ability.

Batteries to Drill In Gymnasium.

Coach Tebell will not start baseball practice for a month or two yet, except for getting the batteries busy in the Memorial Gymnasium. At present he is giving all his time to developing the basket ball team.

Virginia's 1931 baseball schedule follows:

March 31—Dartmouth, at home.
April 2—Yale, at home.
April 3—At home.
April 7—Hampden-Sidney, at home.
April 9—Washington and Lee, at home.
April 11—North Carolina, at home.
April 13—V. M. I., in Lexington.
April 18—Princeton, at Lexington.
April 20—Princeton, in Princeton.
April 21—Maryland, in College Park.
April 24—V. P. I., at home.
April 28—North Carolina State, at home.
May 1—William and Mary, at home.
May 4—V. M. I., at home.
May 7—North Carolina State, at Raleigh.
May 8—North Carolina, in Chapel Hill.
May 9—North Carolina, in Greensboro.
May 13—Maryland, at home.
May 15—Washington and Lee, in Lexington.
May 16—V. P. I., in Blacksburg.

GEORGETOWN CHURCH LEAGUE STATISTICS

STANDING OF THE TEAMS.
FIRST SERIES.

	W.	L.		W.	L.
Peck 1	24	9	Cal. Drakes	17	16
Grace Epis.	20	13	Cal. M. E. S.	15	18
Peck 2	20	13	Pk. View Chris.	15	18
Mt. Vernon 2	19	14	Cal. Sekards	14	19
W. Wash. Bap.	18	15	Cal. Kinnear	10	23
Mt. Vernon 1	17	16	Christ Epis.	9	24

INDIVIDUAL AVERAGES.

	G.	St.	Sp.	H.G.	H.S.	Ave.
PECK CHAPEL, NO. 1.						
Corcoran	30	11	93	147	376	114-13
Bromley	30	12	64	142	364	107-10
Proctor	26	8	56	137	348	105-16
Holmes	31	11	62	124	353	104-20
H. Tucker	33	7	66	134	364	103-29
Meyers	10	1	13	102	300	91-1
GRACE EPISCOPAL.						
P. Hart	33	11	68	153	388	107-20
Larsen	33	9	74	135	354	106-11
Cozzens	30	13	53	129	356	102-28
R. Hart	33	14	48	133	319	100-15
N. Saul	33	6	54	117	318	97-8
PECK CHAPEL, NO. 2.						
R. Stocks	30	9	59	122	359	105-9
Powell	17	3	32	126	326	100-14
E. Saul	32	11	44	116	325	98-21
Walker	32	5	50	122	314	98-5
Hellenback	22	4	33	125	321	98-5
McKnee	29	4	37	108	300	93-21
MOUNT VERNON M. E., NO. 2.						
W. Miller	25	8	45	129	332	101-2
Gannaway	23	9	39	122	335	100-13
Goad	15	5	22	114	312	100-6
Blankenship	32	6	47	134	330	97-12
Wright	20	3	26	110	302	94-13
Lindamood	14	2	18	116	292	94-3
Fries	18	4	19	113	297	87-7
WEST WASHINGTON BAPTIST.						
Cleary	33	16	81	144	382	112-14
H. Hodges	12	3	31	135	343	110-6
Allen	14	3	36	136	359	110-1
Wheeler	21	5	43	134	353	103-10
Sabean	33	13	51	134	353	100-29
Lucas	13	5	20	130	325	100-10
Hurley	30	9	43	130	327	99-18
MOUNT VERNON M. E., NO. 1.						
N. Miller	33	7	72	134	342	105-30
S. Lindamood	33	10	61	129	346	102-17
Warren	30	11	50	128	325	101-6
Smith	27	5	46	124	330	100-21
Martin	30	3	48	111	317	96
Harpine	9	1	12	117	306	93-6
CALVARY DRAKES.						
Van Horn	30	10	46	118	341	101-2
Johnson	32	10	56	139	330	100-16
Crow	31	12	49	125	327	100-7
Kline	31	3	46	126	334	96-6
Handy	23	3	31	127	320	94-16
CALVARY M. E. SOUTH.						
R. Hunter	32	7	65	131	362	102-8
Reed	29	14	40	130	327	100-17
Collins	33	13	51	122	322	99-27
Poynton	28	5	43	126	318	96-14
Potterton	25	2	37	126	316	96-15
Crowley	8	0	4	91	242	81-2
PARK VIEW CHRISTIAN.						
A. Huntt	19	11	38	128	348	106-18
Torney	25	12	37	142	329	102-10
Crawford	18	4	35	116	301	99-5
Christ	13	7	14	133	315	98-6
Seaton	22	6	37	112	319	97-7
B. Huntt	14	3	14	108	314	93-5
Friedrich	25	5	22	113	315	90-2
CALVARY SEKARD.						
Swett	32	10	62	121	336	101-24
Skinner	17	2	31	122	325	99-12
M. Rice	11	2	20	113	332	99-4
Vollmer	31	7	31	108	305	92-3
Fowler	28	6	29	104	286	90-6
Fox	20	5	14	105	283	89-11
A. Tucker	9	1	7	103	...	85-6
Kirby	8	0	5	94	...	84-1
CALVARY KINNEAR.						
Oliver	30	21	56	140	352	105-10
Milstead	14	2	29	131	316	100-12
Stevenson	26	5	35	119	328	98-14
Foster	27	5	36	115	315	98-14
Schermerhorn	11	4	13	113	308	93-2
Hofstetter	19	1	23	106	292	92-5
CHRIST EPISCOPAL.						
Gordon	30	11	55	150	329	101-4
Barr	24	8	41	123	323	101
Lecker	33	15	48	151	353	98-23
Dorsey	33	8	39	126	320	96-13
Stuart	30	9	38	156	318	94-6

HERBERT C. TUCKER,
Official Scorer.

JARRETT CONSISTENT.

Glenn (Red) Jarrett, North Dakota half back, made at least one touchdown in every game in which he played the last two seasons.

ENGINEERS' PLANT BOWLING AVERAGES

TEAM STANDING.

	W.	L.	Pct.	HG.	HS.	Ave.
Photographers	24	15	.615	513	1,450	461-20
Pressmen	20	19	.512	508	1,439	461-37
Draftsmen	20	19	.512	515	1,459	460-30
Lithographers	14	25	.351	490	1,414	455-6

INDIVIDUAL AVERAGES.

	G.	HG.	HS.	St.	Sp.	Ave.
PHOTOGRAPHERS.						
Dykes	39	139	347	16	73	103-19
Dunnue	21	109	277	7	19	94-3
Rowdybush	36	109	293	9	39	91-4
Gantt	34	125	286	5	33	90-19
Zimmerman	36	133	308	7	33	89-28
Godfrey	32	104	277	1	22	83-20
PRESSMEN.						
Herndon	35	131	326	12	54	99-30
Harbin	39	122	305	10	46	93-32
Loughrey	34	132	309	8	38	91-13
Fischer, O.	30	122	304	5	32	90-29
Goldberg	32	116	307	8	22	88-25
Welsh	28	110	267	4	25	88-4
DRAFTSMEN.						
Frey, E.	39	117	321	7	60	99-8
Frey, E. B.	39	125	337	14	48	95-15
Pistel	39	132	318	12	40	93-8
Westrater	39	115	289	7	33	89-3
Jacobson	38	100	266	11	27	84-3
LITHOGRAPHERS.						
Cunningham	39	122	332	8	65	98-20
Martin	28	113	299	13	30	95-18
Summers	26	120	316	6	33	93-16
Yarbrough	26	109	278	2	26	89-6
Doggette	11	101	273	0	10	66-3
Kallenbach	33	106	282	3	13	83-5

High individual averages—Dykes, 103-19. High individual set—Dykes, 347. High individual game—Dykes, 139. High spares—Dykes, 73. High strikes—Dykes, 16.

TIGERS PLAY MEDICOS IN OPENER

Hampden-Sidney Five Starts Tomorrow, Led by Sloan.

HAMPDEN-SIDNEY, Va., Dec. 15 (A.P.).—The Hampden-Sidney Tigers will open the basket ball season here Wednesday in a contest with the quintet from the Medical College of Virginia.

Bill Sloan, of Maryland, is captain of the Tigers. He will play alternately at center and forward.

Four letter men were lost to the team this year through graduation last June. They were Willis, Harris, Lawson and Allen. Their plays are to be filled from a squad, including Waverly Jefferson, Luther Price, Joe Bradford, Taylor Martin, Kenna and Jim Crawley, Handy Moore, Maynard Berryman, Shirley Mullind, James Hemphill, Merle Smith, J. J. Lawson, John Bruner, George Krupka, Hoffman Gordon and Charlie Howell.

Lloyd Arehart will be unable to play until later in the season. He still is suffering with a dislocated shoulder received in the William and Mary football game on December 6.

When Arehart joins the squad, Coach Charles Bernier can put a team of 6-footers on the floor.

Dec. 17, Medical College of Virginia, at Hampden Sidney.
Jan. 10, Virginia, at Charlottesville.
Jan. 12, Bridgewater, at Bridgewater.
Jan. 13, Roanoke, at Roanoke.
Jan. 14, V. M. I., at Lexington.
Jan. 31, William and Mary, at Hampden Sidney.
Feb. 2, Roanoke, at Hampden Sidney.
Feb. 5, Richmond, at Hampden Sidney.
Feb. 7, American University, at Hampden Sidney.
Feb. 10, Lynchburg, at Hampden Sidney.
Feb. 12, Randolph-Macon, at Hampden Sidney.
Feb. 17, Bridgewater, at Hampden Sidney.
Feb. 21, Lynchburg, at Lynchburg.
Feb. 23, Randolph-Macon, at Ashland.
Feb. 24, William and Mary, at Williamsburg.
Feb. 25, Medical College of Virginia, at Richmond.
Feb. 27, Richmond, at Richmond.

"Greasy" Neale Quits As Clarksburg Pilot

Clarksburg, W. Va., Dec. 15.—Charles Clark, manager of the Clarksburg team of the Middle Atlantic Baseball League, announced today that Earle "Greasy" Neale, who was recently appointed football coach at West Virginia University, would not return here next summer as manager of the baseball club.

Field work planned for the summer by H. A. Stansbury, university athletic director, will prevent Neale from accepting the managership. The local club is listing appliactions for a new manager.

Neat Punting Is Factor In Carideo's Selection

South Bend, Dec. 14 (A.P.).—Frank Carideo, Notre Dame's All-American quarter back by practically unanimous choice, gave one of the greatest exhibitions of punting ever seen on Midwest gridirons when the Ramblers ran over Northwestern, 14-0, at Chicago.

Carideo's punts three times rolled outside between the Northwestern 1 and 10 yard line, nullifying the big Purple backs.

TIGERS NEAR RECORD.

The Detroit Tigers are believed to have come close to setting a major league record on July 6 when they made 21 hits, all but one of which was for only one base, the other being a two-base knock.

TIPTON HERO IN 1904.

In the 1904 Army-Navy football game Arthur C. Tipton, now a major, made the winning touchdown by booting a Navy fumble across his own goal line and falling on it.

HAWKS PLAY CELTICS ON SUNDAY

Game Last at Park, Washington Club Announces.

THE Mohawks and St. Mary's Celtics will clash next Sunday in the last game of the season at Griffith Stadium, Secretary Edward B. Eynon, jr., of the Washington Baseball Club, announced last night. In view of the promised cold weather for this week Eynon has delayed the beginning of work on the stadium diamond until next Monday.

While the Apaches had hoped to play the Seaman Gunners, winners over the Mercury eleven, the Mohawks stepped in and claimed their turn at the stadium when it appeared certain that the Alexandrians would beat the District champions.

In an effort to regain some of their prestige, lost when the Apaches took their measure in the annual championship clash, the Mohawks are going to add some players that they hope will give them an even chance with the Celtics regardless of how many Marine stars the Alexandrians can muster.

Hawk Magnates Saw Contest.

The two Mohawk magnates, Patsy Donovan and Rob Roy Mackey, witnessed Sunday's parade of the wooden soldiers and in face of that fact they are confident that their team can win.

The game may revert into a two-sided padding match. If it does, the Mohawk probably will not play second fiddle.

Coach Eddie Abbey has called a practice session for the Hawks tonight. Players will meet at the clubhouse at 7 o'clock.

Last Sunday's game ended the season for the Apaches in all probability. They figured to reach their peak for the Mohawk game and did. Manager Seymour Hall had wind of the fact that the Celtics were "loaded" for last Sunday's game but could do nothing but go through with the contest.

Any season which includes a victory over the Mohawks is a mighty successful Apache season, according to Hall and his players.

STOPPED BIG GUNS.

Danny MacFayden, spectacled Boston hurler, never did any more successful pitching in a pinch than he did on May 16 when, with the bases filled, he struck out Babe Ruth and Tony Lazzeri and got Lou Gehrig on an easy fly to center.

Many reliable firms present exceptional offers in Post Classified Ads every morning.

Business, C. U. Cub Fives Feature Scholastic Card

Five Other Contests Are Listed for Decision Today.

By BOB CONSIDINE.

THE first distinct rumblings of a busy scholastic basket ball year will be heard today when six local and nearby schoolboy teams get going in campaigns during which there will be little respite until spring.

About the biggest feature of the day of features is Business High's game with Catholic University Frosh. Coach Woodworth's scrappy Stenographers were scheduled to meet the Cardinal Plebes yesterday afternoon, but agreed to postpone the tussle until tonight when it will be staged as a preliminary game to the C. U.-Maryland State Normal game at Ryan Gymnasium.

C. U. Frosh Making Debut.

It will be the first time out for the collegians and they will have th hands full with Woodworth's charges, who look good this year.

Another feature of the day will be Eastern's practice game with the strong semipros, the United Typewriter Grays, whose friendly services Coach Guyon has gained to further school the Lincoln Parkmen in experience.

Eastern no doubt will stick to the Lieb, Kane, Noon and Shirley quartet, with any of four cubs likely to receive the call to make it a team.

Against Woodward, Western will be playing in its second game of the week, having defeated Landon yesterday by the score of 26 to 13. And before the week is out the charges of Coach Cliff Moore will have seen action in three more tilts, setting an early season mark for activity.

Buscher Temporarily Lost To Western.

Coach Moore announced last night that Western would be without the services until after Christmas of Everett Buscher, who with Tony Latona, makes up Western's scoring threat duo. Buscher's knee, injured during his yeoman work with Western's grid team, has gone bad again. Coach Moore used the big athlete in the Baltimore City College game last week, but his knee was twisted once more, precluding any exercise more strenuous than walking until after the holidays.

Woodward is said to be able to give Westerners a good run for their money, having been practicing since early in the fall, but experience is expected to count today, and this is Woodward's first game.

Central will be appearing in its fifth game of the early season when the Little Generals of Washington-Lee are met at Ballston. Central, well recovered from its beating at the hands of Georgetown's Frosh last Friday, is keen to resume activities in its own class again.

Wash.-Lee Promises Trouble To Central.

The W.-L. squad is likely to offer Central real trouble. The Virginians have real performers in Mortimer and Goodwin, grid stars, turned basket men.

Emerson's basketers will be out to score their first win of the season and it appears that the desire will not be fulfilled against the strong Alpha Delta Omegas, of Alexandria.

Georgetown Prep starts what looks like a good season today against Rockville High with tthree tried and trusted reguiars in the line-up. Capt. "Bull" Heekin, guard, the outstanding Prep performer of last year, is back in the game and appears to have gained in caliber after the lay-off.

Other veteran Prepmen in the game today will be Murphy and O'Brien. Newcomers include Moore and Peralta.

GAMES TODAY

Business vs. Catholic U. Freshmen, at C. U., 7:15 o'clock.
Western vs. Woodward, at Y. M. C. A., 3:30 o'clock.
Central vs. Washington-Lee, at Ballston, 3:45 o'clock.
Eastern vs. United Typewriter Grays, at Eastern, 3:30 o'clock (practice game).
Emerson vs. Alpha Delta Omega, at Alexandria Armory, 3:45 o'clock.
Georgetown Prep vs. Rockville High, at Garrett Park, 3:30 o'clock.

Catholic U. Boxers Face Six Matches This Season

Matches With Mass. Tech, Bucknell, St. John's and Temple Arranged; Lafond Succeeds Mitchell as Coach.

CATHOLIC UNIVERSITY'S boxing team will fight six matches this winter, it was learned yesterday. Four matches have been definitely arranged and arrangements for the other two are expected to be made shortly.

Eddie Lafond, freshman football coach, director of intramural athletics and a former Catholic U. athlete, will coach the Cardinal boxers. He will call out candidates for the teamteam early in January. Lafond takes the position formerly occupied for seven years by Ted Mitchell, who resigned last spring.

The inaugural match will be held on February 3, with the team representing Massachusetts Institute of Technology furnishing the opposition in the spacious Brokland gymnasium. Other matches definitely scheduled are February 14, Bucknell, at Lewisburg, Pa.; February 19, St. John's of Annapolis at Brookland, and February 28, Temple at Brookland.

Negotiations with several Southern schools are now under way in an effort to schedule a match for February 7. This is to be a home match, but as yet the Brookland authorities have found no opponent willing to make the trip here.

A match with Cornell on March 7 at Ithaca, N. Y., will in all likelihood be arranged. The two schools are carrying on correspondence relative to the details.

Last year the Catholic boxing team won three matches and lost one in an abbreviated season. Through June graduations the team lost its outstanding star, Jack Malevich, heavyweight, and Ross Zeno, light heavyweight, but a strong nucleus for another successful team is available with Rocco Blasi, captain-elect and welterweight; Harry DiGiacomo, lightweight, and John Pasquale, featherweight.

GRABOWSKI COMES BACK.

John Grabowski, released by the New York Yankees to St. Paul a year ago, is slated to be first string catcher for the Detroit Tigers next season.

Cleveland to Retain Farm at Frederick

Special to The Washington Post.

Martinsburg, W. Va., Dec. 15.—Although it was stated Saturday in Frederick, Md., that the Cleveland Club, of the American League, had abandoned the Frederick (Blue Ridge League) Club as a farm, after operating the Little Warriors since the middle of 1928. The Indians will be back there in 1931, according to no less an authority on the subject than President J. Vincent Jamison, jr., of the Ridge loop.

After reading in the papers that Cleveland was through with Frederick, President Jamison hastened to issue a statement of denial. He said while in Montreal at the annual meeting of the National Association of Professional Baseball Leagues, he talked with Billy Evans, general manager of the Cleveland baseball system, and quoted Evans as follows: "The Cleveland Club wants to do all it can to help your league and will be back in Frederick again next year. Just let me know when you will have your annual meeting and I will be on hand, as in former years."

Lopez Dons Mask In Winter League

Brooksville, Fla., Dec. 14.—Al Lopez, Brooklyn Robins catcher, can't get enough baseball, it seems.

In response to a distress call from the semipro team here he has taken charge and is catching for them.

In the first game as captain, Lopez poled out four two-baggers and helped retrieve the town's honor as his club defeated the visitors, 15 to 4.

Two weeks before, the rivals had held Brooksville to a 3-3 tie. Al's batting accounted for half the team's winning runs.

UNIVERSITY OF PENNSYLVANIA BASKET BALL TEAM

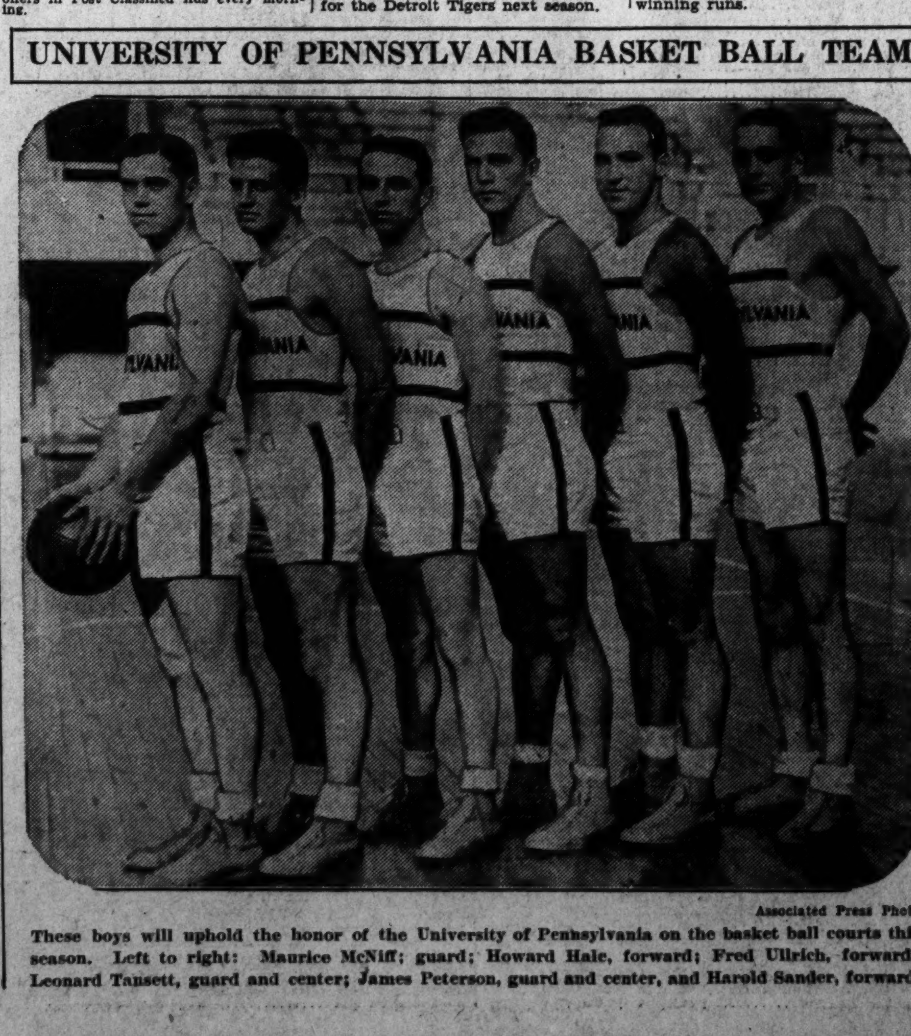

Associated Press Photo.

These boys will uphold the honor of the University of Pennsylvania on the basket ball courts this season. Left to right: Maurice McNiff; guard; Howard Hale, forward; Fred Ullrich, forward; Leonard Tansett, guard and center; James Peterson, guard and center, and Harold Sander, forward.

BLOW WINS SOCCER TITLE

Stasulli Hero as Park View Bows by 1 to 0 Score.

BENNIE STASULLI, weighing 65 pounds and so short that he can almost hide behind a soccer ball, works on the theory that the bigger they come the harder they fall, or at least that is the way it appeared yesterday when his individual efforts were the deciding factor in Blow School's 1-to-0 victory over Park View. The conquest gave Blow the Municipal Playground departments' elementary school senior city soccer championship.

Bennie is listed in the line-up as left half, but he is anything but orthodox in his soccer. He roamed all over the field, took shots at Park View's lanky goal keeper, defended his own uprights fiercely when in danger, and, in short, wherever the ball was there was Bennie. He could have had a fine game of push ball with the regulation soccer sphere and his diminutiveness was accentuated by a pair of nifty long pants.

Suit Good Goalie for Winners.

Yes, Blow did have ten other players, all of whom were pretty good, but not as fearless or active as Bennie. Suit in goal for the winners was called on but infrequently to block Park View shots for a score, but he performed well on these occasions. Decker, Martin and Kaplan also performed above the average for the winners.

The first half was scoreless, although Blow had many scoring opportunities. Smith, Park View goalie, did some clever blocking, while Bovello, Scull and Shehan aided materially in the defense. Blow had just a slight edge at this stage of the contest.

Park View, led by Wellins, Hutchinson and Marcellino, threatened seriously at the start of the second half. For a while Bennie and his teammates were hard pressed, but out of a scramble in front of the Blow goal emerged propelling the ball. Some of the Park View spectators claimed that he dribbled between one of the tall Park View players' legs, but this could not be verified. At any rate he took the ball out of danger and launched the attack on the foe's goal that resulted in the only marker of the day. It came after a hard scramble within 10 yards of the losers' uprights, Kaplan breaking away to score.

Park View "Blows" Two Opportunities.

In the last five minutes of play Park View had two scoring opportunities and it "blew" both. Just five minutes before the final whistle the losers were awarded a penalty kick, but failed to convert. With but one minute to play, Park View was given a free kick 20 yards from the goal, but once again failed.

With the senior championship out of the way, playground officials are now preparing for the finals in the junior series. Tomorrow Curtis-Hyde will play the Park View Juniors on the Iowa Avenue Playground, and on Thursday the winner of this game will play Peabody, Eastern section champions, for the junior city title.

Blow.	Position.	Park View.
Suit	Goal	Smith
Decker	R. B.	Bovello
Martin	L. B.	Scull
Pepel	R. H.	Shehan
E. Guntow	C. H.	Hutchinson
B. Stasulli	L. H.	Shanks
G. Guntow	O. R.	Saunders
Botts	I. R.	Wellens
Kaplan	Center	Marcellino
Bunoviri	I. L.	Rodgers
T. Stasulli	O. L.	Woodward

Goal—Kaplan. Referee—Ben Kall (D. S. R. A.). Time of halves—20 minutes.

INSURANCE LEAGUE DUCKPIN AVERAGES

FIRST SERIES.

	W.	L.	H.G.	H.S.	T.P.
Mutual Ins. Ag'cy.	12	21	539	1,471	15,555
Prudential	23	10	530	1,563	16,192
Peoples Life	22	11	570	1,571	16,590
Young & Simon	22	11	561	1,566	16,527
Continental Cas.	18	15	554	1,574	16,630
Acacia Mu. Reds	17	16	572	1,608	16,242
Inter League	16	17	562	1,609	16,420
Equitable	15	18	535	1,570	15,919
Acacia Mu. Blues	15	18	534	1,475	15,590
Travelers	14	19	550	1,532	15,906
New York Life	15	19	501	1,434	15,443
Mutual Ins. Agcy.	12	21	539	1,471	15,555
Mass. Mutual	10	23	521	1,431	10,074

	G.	St.	Sp.	H.G.	H.S.	Ave.
PRUDENTIAL.						
Allen	30	11	58	130	357	105-6
Preusser	25	7	40	120	332	98
Allerdice	24	7	38	129	331	98
Ford	30	9	40	122	313	97-8
Hattie	29	10	36	123	330	97
Klein	27	5	35	115	335	94-23
PEOPLES LIFE.						
Spicknall	33	10	74	134	353	106-23
Brockson	3	1	6	127	320	106-2
Om'hundro	21	9	36	137	325	102-3
Rowe	30	7	48	125	330	100-14
Whitaker	13	2	27	121	339	100-11
Brooke	22	12	26	130	316	99-12
Calhoun	27	8	36	113	311	96-26
YOUNG & SIMON.						
Albert	33	15	64	135	360	106-14
Weigle	33	15	64	128	357	106-4
Voigt	33	9	59	138	369	102-12
Reis	33	8	42	128	327	97-11
Bond	27	2	26	104	295	88-14
CONTINENTAL CASUALTY.						
Dulin	30	12	64	134	341	106-11
Wright	33	10	69	129	346	104-31
Pitt	27	9	50	124	334	104-1
Kebler	28	6	60	135	338	103-22
Danforth	30	8	39	123	329	98-23
Privette	6	1	11	109	287	96-3
Haines	27	8	36	129	347	94-10
ACACIA MUTUAL REDS.						
Rice	12	8	27	145	367	113-11
Homiller	32	5	57	115	325	99-29
Blanz	27	11	42	117	323	99-25
Fessenden	16	7	19	116	302	96-10
Lewis	32	10	41	134	340	99-7
Gill	16	4	15	111	295	92-8
Vail	11	3	12	116	292	92-8
McGraw	16	1	19	113	299	91-13
INTER LEAGUE.						
Hare	33	5	74	122	344	105-31
Standiford	9	1	11	113	296	92-7
Robey	32	2	33	108	289	89-23
Nowland	9	2	7	109	301	89-7
Lanigan	9	1	8	96	267	82-3
EQUITABLE.						
Farber	30	16	53	142	375	103-29
Geesa	33	14	48	126	355	101-3
Shillingburg	33	7	38	131	349	94-20
Gibson	32	6	34	110	311	93-8
Canter	10	2	15	108	302	93-7
ACACIA MUTUAL BLUES.						
Langhenry	10	3	13	144	329	99-3
Speakman	23	5	36	143	343	97-12
Crawford	27	11	36	121	314	96-16
Ford, J. A.	24	4	36	113	301	93-8
Wiekel	28	3	39	111	299	93-3
Saunders	31	1	36	116	298	92-28
Robeson	19	6	17	120	298	92
Ford (2)	3	..	2	96	270	90
TRAVELERS.						
Troy	6	1	9	109	301	99-2
Warner	33	9	57	123	304	98-23
Craft	33	6	54	118	316	98-20
Langley	27	11	41	135	335	97-28
Madigan	16	4	22	120	301	97
Crumley	3	1	3	98	290	96-2
Kemp	30	6	31	109	301	93-24
Marsh	6	1	6	112	285	93-4
Wood	6	1	6	110	271	85-3
NEW YORK LIFE.						
Tuchton	15	4	25	113	305	97
Gould	26	3	44	133	310	96-16
Simon	24	8	30	120	313	96-17
Satterfield	26	7	33	126	327	95-10
Krewson, jr.	32	10	38	119	291	93-12
Niner	9	1	11	98	285	91-2
Cipriano	11	3	11	102	296	90
Dowling	5	..	..	98	262	88
Johnson	6	..	2	89	..	82
MUTUAL INSURANCE AGENCY.						
Walter	18	9	28	127	328	102-8
C. Ward	28	14	35	127	335	98-17
Hyson	26	9	34	121	328	97-2
Hoffman	30	8	38	118	295	94-18
Grove	21	4	24	109	306	92-18
C. Ward	22	5	20	113	321	88-8
Mehler	9	1	12	110	305	88-8
Hazard	9	2	6	92	249	82-4
MASS. MUTUAL.						
Cherry	24	10	32	111	306	97-17
Wilson	33	7	46	121	324	96-7
Brand	33	7	38	120	324	92-30
Harrison	33	7	26	109	295	89-22
Jordon	6	1	4	104	276	88-2
Kidwell	16	6	11	116	277	88-14
Cheatwood	14	..	7	91	246	78-6

SEASON RECORDS.

High individual game—Rice, 145; Langhenry, 144.

High individual set—Farber, 375; Voigt, 369.

High strikes—Farber, 16; Alber, 15; Weigle, 15.

High spares—Hare, 74; Spicknall, 74; Wright, 69.

High individual average—Rice, 113-11; Spicknall, 106-23; Alber, 106-14.

High team game—Acacia-Reds, 579; Peoples, 570.

STOCKS DIP DESPITE FEW BRIGHT SPOTS

Drop in Leading Industrials and Utilities Checked; Rails and Oils Sink.

3,440,170 SHARES SOLD

New York, Dec. 15 (A.P.).—The decline in leading industrial and utility stocks was checked today, but the weakness of rail, copper, oil and specialty shares put the balance of net changes on the downside.

Cotton and sugar futures, as well as bonds, were weak. Corn, however, rallied and wheat quotations firmed, partly in sympathy with Winnipeg.

Trading on the stock exchange was active. In fact, the volume in the first half hour, when prices generally broke to new lows as the week-end's accumulation of selling orders was executed, reached a rate of about 1,500,000 shares an hour. The brisk pace was maintained on a rebound from the early quotations, but the afternoon market, when the rally ran into trouble, was much quieter. Sales for the day totaled 3,440,170 shares, the largest volume in a month.

Net gains of a point in U. S. Steel, American Can, American Telephone, General Electric, Johns-Manville, Union Carbide, Consolidated Gas and Westinghouse, all of which touched new minimums in the morning selling, measured the stubborn resistance offered by the stocks to which the market looks for leadership.

Many Rails Lose 2 to 4.

The performance of the coppers and rails in the late trading, however, was far less impressive. Some of the carriers closed 5 to 7 points under Saturday's final prices; many were down 2 to 4. Anaconda Copper, American Smelting, Cerro de Pasco, Kennecott and Calumet & Arizona lost 1 to more than 3 in a drive that appeared to come from the bear quarter.

Petroleum shares, under the leadership of the Standard Oils, were soft. The Standards of New Jersey and New York, among others, gave ground freely and virtually every member of the group touched a new low.

Announcement that a $20,000,000 syndicate had been formed to support Transamerica brought substantial covering in that stock, which rallied more than 2 points after opening unchanged, on a sale of 12,000 shares. There was particular weakness in a few specialties, notably Abraham & Straus, off 17 points, and Burns Bros. A, which added 10 points to last week's drop of 28. New York City tractions were strong in response to an unverified report that a tentative plan for the long-delayed transit unification had been agreed upon.

U. S. Financial Report Out.

The Government's quarterly financial operations, including income tax payments and the Treasury financing, together with dividend and interest payments, involved a monetary turnover of between $1,700,000,000 and $2,000,000,000. It was said that the Treasury overdraft, which normally exists until the payments are collected, would approximate $20,000,000, in which the New York City banks were taking some participations.

Firmness of demand loans at 2½ per cent, today's renewal figure, was believed to be temporary, and was largely ascribed to recent withdrawals by local banks seeking to strengthen their cash positions. Time money was slightly higher, but little importance was attached to this because of the small demand.

Some cautious encouragement was derived from week-end trade reviews, particularly that of the Federal Trade Council, which estimted 1930's world foreign trade, with allowances made for price reductions, would be only about 8 per cent less than last year. Two or three private commentators reported the presence of indications that the depression was scraping bottom and that the way had opened for increasing activity in certain directions.

Cotton Again Declines.

It was the fifth successive day of the decline of cotton. Active covering and buying orders from the trade moved the market up from the lows, at which the spot month was quoted as low as 9.23 cents a pound. Quotations were, of course, the lowest in fifteen years.

Failure of the Brussels sugar conference to reach an agreement unsettled the New York market sharply and futures closed 9 to 11 points lower. The January option touched 1.21 cents.

Foreign exchanges sagged. The revolt in Spain sent the peseta about one-fifth of a cent lower, but losses in other European rates were nominal.

Strength of corn, which was up 1⅜ to 1¾ cents a bushel at the close, reflected small contract deliveries, smaller receipts and unfavorable weather. Wheat was unchanged to a cent higher.

NEW YORK COTTON.

New York, Dec. 15 (A.P.).—A further decline at the opening of cotton here today under a continuation of last week's selling movement brought in active covering and trade buying. Rallies followed with March selling up from 9.56 to 9.94, or 9 points net higher, but offerings increased at the advance and prices lost a good part of the gain under renewed liquidation with March closing at 9.64. The final tone of the market was easy at net declines of 15 to 20 points.

The opening was easy at a decline of 17 to 25 points, with the active months soon showing net losses of 23 to 27 points under liquidation of old long accounts which appeared to be combined with Southern and foreign selling. Weakness in Liverpool and the lower opening in the stock market were contributing factors on the decline, which appeared to bring an active demand from shorts and the trade. This checked the break at 9.23 for December and 9.83 for May contracts, new low records for the movement, and steadied prices up during the middle of the day. There was some very heavy buying of late deliveries and general business was active on the early decline. Offerings tapered off on the rally which extended to 9.89 for December and 10.21 for May during the early afternoon making net advances of about 9 to 14 points. More cotton came out at these prices, however, and the market was weak and unsettled again during the last hour, with new December closing at 9.30 and May at 9.90, or about 26 to 31 points off from the best prices of the day.

Buying of late months by brokers who are sometimes credited with trading for the cooperative interests led to rumors that stabilizing operations such as those recently reported in wheat were being extended to cotton. These rumors were not confirmed, and the advance from the low levels of the morning was attributed largely to a strengthened technical position following recent drastic declines and increased trade buying. Cotton bought early seemed to be coming out on the late decline when there was a renewal of Southern selling and sentiment was probably unsettled by the failure of the stock market to fully hold advances from the early decline.

Liverpool cables reported hedging and general liquidation in that market and said business in cotton cloths and yarns were disorganized with producers losing ground. Exports today 29,894, making 3,605,831 so far this season. Port receipts 36,248. U. S. port stocks, 4,160,584.

	High.	Low.	Close.
January (old)			9.30
January (new)	9.62	9.27	9.34
March	9.94	9.56	9.64-66
May	10.21	9.83	9.91-92
July	10.39	10.02	10.06
October	10.62	10.33	10.31-32
December (new)	9.59	9.23	9.30

NEW YORK MONEY MARKET.

New York, Dec. 15 (A.P.).—Call money firm; 2½ per cent all day.

Time loans, firm; 30 to 90 days, 2½ to 3 per cent; four-six months, 2¼ to 3 per cent.

Prime commercial paper, 2¾-3.

Bankers' acceptances, unchanged; 30 days, 2-1⅞; 60 to 90 days, 2-1⅞; four months, 2⅛-2; five to six months, 2¼-2⅛.

Bar silver, 32⅞.

NEW YORK STOCK EXCHANGE TRANSACTIONS OF YESTERDAY

Sales in hundreds.	High	Low	Last	Chg.	Bid
A					
2 Abitibi P & P	9⅝	9⅝	9⅝		9⅝
1 Abiti P & P pf (6)	40	40	40		39
1 Abraham & Str	21½	21½	21½	—17½	20
10 Abr & Str pf AS (z)	103	103	103		102¼
100 Adams Exp (1.60) XD	16	15⅝	15⅝	— ⅜	15½
50 Ad Exp pf AS XD (z)	85⅝	85⅝	85⅝	— ⅜	83⅞
1 Advance Rume	3⅛	3⅛	3⅛		3¼
5 Ahumada L	⅝	⅝	⅝		⅝
145 Air Reduc (4½b)	93⅞	90⅞	92½	— 1¼	91¾
6 Air Way E Ap (.60)	9⅛	8⅞	8⅞	— ⅜	8⅞
11 Ajax Rub	⅞	⅝	⅝		⅝
157 Alaska Jun (.40)	6⅛	5⅞	6⅛	+ ⅛	6
158 Alleghany	7	6⅝	6⅝	— ⅜	6⅝
3 Alleg Steel (2.80b)	40⅞	40	40	+ ⅛	36
38 Al Chem & Dye (6a)	182	178½	179⅝		179⅝
1 Al Ch & Dy pf (7)	121¼	120¾	120¾	— 3	120⅝
97 Allis Ch Mfg (3)	23½	22⅞	22⅞	— ⅝	22⅝
12 Alpha P Cem (2)	13⅛	12	12⅝	— ¼	12⅝
34 Amerada (2)	19	17	19		19
6 Am Agri Chem ctfs	1⅜	1⅜	1⅜	— ⅛	1⅜
3 Am Agri Chem pf ctfs	19⅜	19	19	— ¼	18⅝
2 Am Ag Chem pf	19¼	19⅛	19⅛	— ⅜	18⅝
820 Am Bank Note AS (3b)	52⅝	51	51	— 1	51
20 Am Bank N pf (3) AS (z)	61	61	61	+ 1⅝	61⅛
2 Am Beet Sug	3⅛	3	3⅛	+ ⅛	3
1 Am Bosch Mag	16	16	16	— ¼	16
1 Am Brake Shoe (2.40)	33½	33½	33½	— ⅛	33½
14 Am Brown B El	8⅛	7⅞	7⅞	— ⅛	7⅞
686 Am Can (5b)	109	105½	108	+ 1	107⅞
1 Am Can pf (7)	144¼	144¼	144¼		144
10 Am Car & Fdy (6)	32	30⅞	32		31½
2 Am Car & F pf (7)	81½	80⅞	81½		81
8 Am Chain (3)	33	32⅛	33	— ⅛	32⅝
4 Am Chicle (3b)	38	37⅞	37⅞	+ ⅞	37⅞
2 Am Colortype (2.40)	17	16	16	— 1	16
24 Am Coml Al	10¼	10	10¼		10
2 Am Encaus Til (1)	10	10	10		10
51 Amer Europ	20	19	19	— 1	17
209 Am & For Pow	27⅞	25⅞	26⅞	+ ⅛	26
9 Am Hawai S S (10b)	6½	5⅞	6	— 1	5⅞
1 Am Hi & L pf	11	11	11	— ½	11
8 Am Home Prod (4.20) XD	49	48¼	48¼	— ⅛	48
4 Am Ice (3)	28⅛	27⅞	28	— ⅛	27⅛
45 Am Internat (2)	18	17	17⅝	— ⅝	17⅝
7 Am-La Fra & F	⅝	⅝	⅝	+ ⅛	⅝
1550 Am Loco (2) AS	21	20	20	— 2	20
1 Am Loco pf (7)	80	80	80	— ½	79
26 Am Mach & F (1.60b)	32	30½	31¼	— 1⅝	31
2 Am Mach & Met	3⅛	3	3	— ¼	3
109 Am Met (1)	16	13⅝	15	— 1⅝	14⅞
61 Am Pow & L (1a)	41	39⅞	39⅞	— ¼	39⅞
178 Am Rad St San (1)	16⅝	16¼	16⅜	— ⅜	16⅜
4 Am Repub	6	5⅞	5⅞	+ ⅛	5⅞
32 Am Roll Mill (2) XD	31½	30⅛	31¼	— ⅝	31⅛
7 Am Safety Raz (5)	56⅞	56	56⅞	+ ⅝	55⅞
11 Am Ship & Com	⅝	½	½	— ⅛	
8 Am Shipbuild (5) AS (z)	38¼	38	38		35⅝
80 Am Smelt & R (4)	44	42	42½	— 1⅝	42
4 Am Smelt pf (7)	131¼	131	131	— ¼	120
5 Am Snuff (3½b)	37¼	37	37	— 1⅝	36⅞
4 Am Solv & Ch	3	2⅞	2⅞	— ¼	2⅞
8 Am Steel Fdrs (3)	26⅛	26	26⅛		26⅛
230 Am Steel F pf (7) AS XD	110½	110½	110½	+ 1½	110½
4 Am Stores (2½b)	37⅛	37	37⅛		37
7 Am Sugar Ref (5)	45	43	43	— 1⅝	43
5 Am Sugar pf (7)	101¼	101¼	101¼		101¼
14 Am Sumat Tob	8	6⅞	6⅞	— 1⅛	6⅞
10 Am Tel & C (5) AS (z)	17⅛	17⅛	17⅛	— ⅞	16⅞
287 Am Tel & Tel (9)	179⅞	177⅝	179⅝	+ 1	179
29 Am Tob (5)	100⅛	99⅝	99⅝	— ⅞	99½
1 Am Tob pf (6)	123⅝	123⅝	123⅝	— ½	123⅞
115 Am Tob B (5)	102⅝	100⅝	101⅛	— ⅞	101⅛
5 Am Type Fdrs (8)	97	96⅝	96⅝	— ⅝	95
167 Am Wat Wks (3)	52	50	50⅞	+ ⅝	50⅞
5 Am W W 1st pf (6)	99½	99½	99½	— ½	99½
7 Am Woolen	6⅛	6⅛	6⅛	+ ⅛	6⅛
4 Am Wool pf	18⅞	18½	18⅞	— ⅛	18⅛
10 Am Zinc L & S	5	4⅜	4⅞		4½
727 Anaconda (2½)	29⅛	26	26	— 3½	26
12 Anacon W & C (1)	22½	20½	21	— 1½	21
1 Anchor Cap (2.40)	28⅛	28⅛	28⅛	— ⅝	28
7 Andes Cop (1)	12⅝	11⅞	11⅞	— 2	11⅞
8 Archer-Dan M (2)	15	14⅞	14⅞	— ½	14⅛
3 Armour Del pf (7)	68	67¼	67¼	— 2¼	67¼
37 Arm of Ill A	3½	3⅛	3¼	— ¼	3¼
7 Arm of Ill B	2⅛	2	2⅛	—	2⅛
1 Arm of Ill pf (7)	36⅛	36⅛	36⅛	— 1⅝	35⅝
3 Arnold Const	4¼	4¼	4¼	— ⅛	4¼
20 Artloom 7% pf (7) AS (z)	82	82	82		81
6 Asd App Ind (4)	27⅞	26⅞	27⅞	— ⅛	27½
8 Asso Dry Gds (2½)	23½	22⅝	23	— ⅞	23
1 Asso Dry G 1st pf (6)	91	91	91		90
142 Atch T & S F (10)	175	172½	173½	+ ½	173½
2 Atchison pf (5)	104	103	103	— 2	103
17 Atl Coast Line (10b)	105	100	100	— 5	99
15 Atl G & W I (3h)	41½	39	40		38
41 Atlantic Ref (2b)	18¼	17½	17⅞	+ ⅛	17⅞
30 Atlas Pow (4)	46	44	44	— 2	44
7 Atlas Stores (1a)	9⅛	8⅞	8⅞		
4 Atlas Tack	2⅞	2⅞	2⅞	— ⅛	2½
92 Auburn Auto (4a)	86½	83½	85	+ 1	85
2 Aust Nich	1⅝	1⅝	1⅝	— ⅛	1⅝
80 Aust Nich pf A (2) AS (z)	19	10	10		17½
10 Autosales	2	1⅜	2		1⅜
103 Aviation Corp	3⅝	2⅞	3⅛	+ ⅝	3⅛
B					
50 Baldwin Loc (1¾)	21¼	20½	20⅞	+ ¼	20⅝
60 Bald Loc pf (7) AS (z)	90⅞	90⅞	90⅞	— 2⅛	90½
121 Balt & Ohio (7)	60	57½	58⅝	— 1⅛	58½
1 Balt & O pf (4)	73⅞	73⅞	73⅞	— ⅝	73¼
110 Bamberger pf (6½) AS (z)	107	106⅞	106⅞	— ⅞	103½
2 Bang & Ar (3½)	55	55	55	— 1½	52½
70 Bang & Ar pf (7) AS (z)	110	108	108	— 2	106½
3000 Barker Bros (2) AS (z)	10	8½	8½	— 2⅛	8
157 Barnsdall A (2)	10¼	9⅝	10¼	— ⅛	10
10 Bayuk Cigar (3) AS (z)	26	26	26		25
50 Bayuk 1st pf (7) AS (z)	89	89	89		89
4 Beatrice Cr (4) XD	69	67	67	— 1	66¼
10 Beech Creek R R (2) AS	40	40	40	+ ¼	40
1 Beech-Nut P (3)	48	48	48		47½
1 Belding Hem	3⅛	3⅛	3⅛		3⅛
1 Belg N Ry ptc pf (5.51h)	77⅛	77⅛	77⅛	+ 1	77⅛
48 Bendix Aviat (1)	15⅞	15⅛	15¼		15⅛
31 Best & Co (2)	36⅞	34¼	35	— 1	35
675 Bethlehem St (6)	52½	49⅝	51¼	— ⅛	51⅛
5 Beth St 7% pf (7)	116	115½	115½	— 1¼	115
15 Blaw Knox (1½)	23½	23¼	23½	— ⅛	23½
20 Bloomingdale AS (z)	18	18	18	— 2	17½
17 Bohn Alum (1½) XD	20	18⅞	20	+ ⅞	20
2 Borden (3)	66½	64	65	+ ⅝	65
24 Borg-Warner (1) XD	17	16¼	16½	+ ⅛	16½
1 Boston & Me (4)	49⅞	49⅞	49⅞	— ⅛	45
1 Botany C M "A"	1⅞	⅞	⅞	— 1⅛	
98 Briggs Mfg	14⅝	14	14⅛	+ ⅛	14½
1 Briggs & Strat (2)	16⅞	16⅞	16⅞	+ ¼	16½
19 Brockway Mot	3½	3⅛	3½	+ ⅛	3⅛
10 Brock Mot pf (7) (z)	13	13	13	+ 3	13
37 Bklyn-Man Tr (4)	61⅞	57½	60⅞	+ 2⅝	60⅞
15 Bklyn-M Tr pf (6)	85⅞	84	86	+ 1	86
1 Bklyn & Qu Tr	8	8	8		8½
2 Bklyn Un Gas (5)	101⅞	101	101⅞	— ½	101
2 Brown Shoe (3)	36	36	36	— ½	35½
10 Brown Sh pf (7) AS (z)	118	118	118	+ ¼	118
22 Brunswick Bal	10½	10	10½	— ¼	10
2 Bruns T & Ry	6⅞	6⅞	6⅞		6⅞
18 Bucyrus-Erie (1)	12½	11⅝	11⅝	— 1¼	11½
4 Bucy-E cvt pf (2½)	26	25¼	25¼	— ¼	24⅞
2 Budd Mfg	5	4⅞	4⅞	— ¼	4⅞
26 Budd Wheel (1)	9	8⅞	9	+ ⅛	9
1550 Bullard Co AS	14	13⅞	14		13
10 Bulova Watch (3)	11¼	10⅞	11		11
7 Burns Bros "A" (8)	32	25½	25½	— 9½	25
4 Burns Bros "B"	4	4	4		3½
10 Burns Br pf (7) AS XD (z)	78	78	78	+ ⅛	70⅛
10 Burr Ad Mch (1)	20⅞	19¼	20		19⅞
7 Bush Term (2½)	24⅞	24⅛	24½	— ⅝	24
110 Bush Ter 7% deb (7) AS (z)	100½	100	100	— ⅛	100
5 Butte Cop & Z	1⅝	1¼	1¼	— ⅛	1⅝
11 Butterick	10	10	10	— ½	10
48 Byers Co	35⅝	35⅝	35⅝	— ⅝	35⅛
C					
6 Calif Pack (4)	44⅛	43⅝	44⅛	+ ⅝	44
1 Callahan Z Ld	⅝	⅝	⅝		
27 Calumet & Ariz	34⅝	33	33	— 1¾	32¾
46 Calumet & Hec	8⅝	8	8⅛	— ⅛	8
9 Campbell Wy (2)	11⅛	11	11	— ⅛	11
40 Canada D G Ale (5)	36⅛	35	35	— 1⅝	35
325 Canad Pac (2½)	38⅞	36⅝	36⅝	— 2⅝	36⅝
3 Cannon Mills (1.60)	19¼	19	19¼	+ ⅛	19¼
35 Cap Armin A	9⅛	9	9⅛	— ⅛	9
4 Cap Adm pf A (3)	31⅝	31⅛	31⅛	— ⅝	31½
189 Case (J I) (6)	89⅝	85	88	— ⅝	87½
29 Caterpil Tr (4b)	28	27½	27⅞	— ⅝	27¼
100 Cavan Dob pf (6½) (z)	24	24	24		
5 Celanese	12⅛	12	12	— ¼	11
4 Celotex Co	6	5⅞	5⅞	— ⅝	1½
60 Celotex Co pf AS (z)	22½	22½	22½		22½
2 Central Ag (1½)	21	21	21	— 1	20
2 Cent R R N J (12b)	195	190	190	— 5½	182½
52 Cerro de Pas (4)	22¼	21	21	— 3½	21
24 Certain-teed	3	2⅞	3	+ ⅛	2½
25 Checker Cab (1.80)	17⅞	16⅞	17	— 1⅛	16⅞
68 Ches & Ohio (2½)	37⅞	37	37	— ⅝	37
26 Ches Corp (3)	37	34½	34½	— 1⅝	34½
9 Chic & Alton	1	⅞	⅞	— ⅛	⅞
10 Chic & Alt pf	⅞	⅞	⅞		⅞
36 Chic Gt Wet	5	4⅞	4⅞	— ⅝	4⅞
48 Chic Gt W pf	17⅛	12	15⅝	— 2⅝	15
17 Chi, M, St P & P	5⅛	5⅛	5⅛	— ⅛	5⅛
69 Chi, M, St P & P pf	9⅞	9⅝	9⅝	— ⅛	9⅝
18 Chic & N W (4h)	38⅞	33	34	— 1½	34
3 Chic Pneu Tool	10⅞	10⅞	10⅞	+ ⅛	10¼
1 Chic Pneu T pf (3½)	26	26	26	— 4⅞	26⅛
12 Chi, Rk Is & P (7)	52	50	50	— 3	49
1 C, R I & P 6% pf (6)	81	81	81	— 2	80
1 C, R I & P 7% pf (7)	93	93	93	— 1	92
80 Chic Yell Cab (3) AS (z)	22	22	22	+ ½	21½
2 Chick Cot Oil	12⅝	12½	12½		12½
24 Childs Co (2.40)	27¼	27	27¼	— ⅝	26⅞
17460 Chrysler (1) AS	15⅞	15	15½	+ ⅛	15⅞
5 City Ice & F (3.60)	36	35⅛	36		34⅞
40 City I & F pf (6½) AS (z)	81	80	80	— 1	80
10 City Stores (½)	3⅝	3⅝	3⅝	— ¼	3⅝
50 City Stores A (3½) AS (z)	22¼	22¼	22¼	— ⅛	22
5 Clark Equip (2)	18	18	18	— ⅛	18
10 C C C & St L pf (5) AS (z)	103	103	103		101¾
30 Clev & Pitts (3½) AS (z)	77	77	77	— 3	77
3 Cluett Peabody (3)	21⅛	21⅛	21½		21⅛
41 Coca Cola (6)	148⅞	146⅞	148⅞	+ ⅞	148½
10 Coca Cola A (3)	50	50	50	— 1	50
2 Colgate-Palm (2½)	48⅛	47	47	— 1¼	47
2 Colgate-Palm pf (6)	103	103	103	— 1	101
7 Coll & Aik	12⅛	12	12⅝	+ ⅛	12¼
24 Col Beacon	9⅛	8⅞	8⅞		8⅞
18 Col Fuel & Ir (1)	20⅞	18⅞	20⅛	+ ⅛	20⅛
2 Col & South (3) XD	41	41	41	+ 2	35
160 Colum G & E (2)	32⅝	31⅝	32		32
2 Col G & E pf A (5)	103⅛	103	103	— ⅛	102⅞
207 Colum Graph (.75h)	8⅛	7½	8	+ ⅛	7⅞
28 Colum Carb (5b)	74⅞	72½	74	+ ⅞	73
14 Coml Credit (2)	18	17⅛	17¼	— ⅛	17¼
4 Coml Cred A (3)	30⅛	30⅛	30⅛	— ¼	30⅛
160 ComCr 6½% pww(6½)AS(z)	83⅛	82⅝	82⅝	— 1⅝	82⅝
10 Com Cr 7% pf (7¼) AS (z)	22½	22½	22½	— 1	21⅝
25 Com Invest Tr (1.60a)	24	23⅛	23⅛	— ⅛	23⅛
2 Com Inc Tr cv pf (6k)	82⅞	82	82	— 1	85
2 Com Inv Tr 6½% pf (6½)	100	100	100		95
116 Coml Solv (1a)	15⅛	14⅞	15¼	+ ⅛	15⅛
526 Comwith So (.60)	8	7⅞	7⅞	— ⅛	7⅞
26 Comwith So pf (6)	92	90	91⅛	+ ⅛	91
6 Conde Nast (2)	34⅝	33⅝	33⅝	— 1	30
100 Congoleum Nairn	7⅛	7⅛	7⅛	— ⅛	7¼
4 Consol Cigar (5) XD	26	26	26	— ⅛	26
40 Cons Cig 6½% pf(6½)AS(z)	67	67	67	— 2	67½
17 Cons Film (2)	12⅝	12	12⅛	— ⅝	12
10 Cons Film pf (2)	17⅞	17⅞	17⅞	— ⅛	17
224 Consol Gas (4)	82⅛	80⅛	81	+ ⅛	81
6 Consol Gas pf (5)	101⅛	101	101	— ⅛	101
1 Cons R R Cuba pf (6)	35	35	35	— ⅝	34⅛
13 Consol Text	½	½	½		½
6 Container A (1.20)	9⅛	8⅞	8⅞	— 1	8⅝
2 Container B	2⅛	2⅛	2⅛		2⅛
28 Cont Baking A	19⅛	18⅞	19	— ⅛	18⅝
49 Cont Bak B	2⅛	2⅛	2⅛	— ⅛	2⅛
6 Cont Baking pf (8) XD	67⅛	67	67⅛	— ⅛	67
49 Cont Can (2½)	47⅞	46⅞	46⅞	— ⅝	46⅝
8 Cont Diam Fib (1) XD	10¼	10¼	10¼	— ⅛	10⅛
28 Cont Ins (2.40)	40⅞	40	40	— 1	40
32 Cont Mot	3	2⅞	2⅞	— ⅛	2⅞
170 Cont Oil Del	10	9⅞	9⅞	— ⅛	9⅞
135 Cont Shares (1)	10⅛	10⅛	10⅛	— ⅛	10⅛
86 Corn Prod (3½b)	74⅞	71	72⅝	+ ⅛	72⅝
35 Coty	9	8⅞	8⅞	— ⅛	8⅞
3 Cream of Wh (2)	29⅛	28¼	29⅛	+ 1⅛	29¼
1 Crosley Rad	4⅞	4⅞	4⅞	— ⅛	4⅞
1 Crown Cork (2.40a)	32⅞	32⅞	32⅞	— 1	32⅞
2 Crown Cork pf (2.70)	33	32	32	+ ¼	32
70 Crown W P 1st pf (7) AS(z)	69	69	69		
5 Crown Zeller (1)	5	5	5	+ ⅛	
13 Crucible Stl (5)	52⅝	50⅞	52⅝	+ 2⅛	51
10 Crucib St pf (7) AS XD (z)	102	102	102	+ ¼	101⅞
13 Cuba Cane Pr	1½	1½	1½		1⅛
2 Cuba Co	4⅛	4	4⅛	+ ⅛	3
100 Cuba R R pf (6) AS (z)	39	39	39	+ ½	
4 Cuban Am Sug	4⅛	4	4⅛	+ ⅛	3½
100 Cuban Amb S pf AS (z)	28	28	28	— 4	25
8 Cudahy Pack (4)	40⅞	40	40⅞	+ ¼	40⅜
12 Curtis Pub (6½b)	95	93⅝	94⅞		94
9 Curtis Pub pf (7)	116	113⅞	113⅞	— 2⅛	113
283 Curtiss Wright	2⅞	2½	2⅝	— ⅛	2½
53 Curtiss Wr A	3⅞	3½	3½	— ⅛	3⅞
200 Cushman 7% pf (7) AS (z)	101	96⅞	96⅞	— 4½	98½
12 Cutler Ham (3½)	36⅛	35⅛	36	— 1	36
D					
19 Davison Chem	12⅞	12	12⅝	— ⅝	11⅞
100 De Beers Mines (.96) AS	8⅝	8⅝	8⅝	+ ⅛	8⅛
14 Deere & Co pf (1.40)	21	20⅞	20⅞	— ⅛	20⅞
12 Del & Hud (9)	132⅞	131⅝	132	— 1	131
42 Del Lack & W (6)	75½	69½	69⅝	— 6½	69⅝
2 Den R G & W pf	32	32	32	— 3	28
5 Detroit Ed (8)	166	165½	165½	— 1⅛	165
1 Devoe & Ray A (1.20)	13	13	13	— ⅛	12½
5 Dome Mines (1)	8⅞	8⅞	8⅞	— ⅛	8⅝
3 Dominion St (1.20) XD	13⅞	13⅝	13⅝	— ⅛	14
77 Drug Inc (4)	59⅞	58⅞	59⅛	+ ⅛	59⅛
4 Dunhill Int (1)	7⅝	7	7	— ⅛	6⅝
230 Du Pont de Nem (4)	84⅝	82⅛	83⅛	+ ⅛	83
2 Du Pont deb (6)	116¼	116¼	116¼	— ⅛	116¼
3 Dug Let 1st pf (5)	103	102⅞	103		
20 Durham Hos pf AS (z)	23	23	23		22
E					
91 Eastman Kod (8b)	151⅞	147	148⅞	— ⅝	148⅝
120 East Kod pf (6) AS (z)	129	128⅝	128⅝	— ½	128⅝
16 Eaton Ax & S (3)	14	13½	13½	— 1	13½
13 Eitingon Sch	4⅛	4⅛	4⅛		4⅛
90 Elec Auto L (6) XD	47⅞	45⅞	45⅞		45½
4 Elec Boat	2⅛	2⅛	2⅛		2⅛
189 El Pow & Lgt (1)	38	36⅛	36⅛	— ⅝	36⅛
6 El P & L 6% pf (6)	88	86½	87	— 2	85½
2 El P & L pf (7)	101	100⅝	100⅝	— 3	100⅝
20 El P & L 70% pd (4.20) AS	100	100	100	—18⅝	
1 Elec Stor B (5)	50⅞	50⅞	50⅞	— ⅝	50⅛
1 Elk Horn Coal	⅜	⅜	⅜	— ⅛	½
5 Endicott John (5)	40	39⅞	39⅞	— ⅛	40
1 End John pf (7)	112	112	112	— 3	112
1 Eng Pub Ser (2.40)	38	38	38	— 2	37½
3 Equit Office Bldg (2½) XD	32⅛	32	32	— ⅛	32⅛
102 Erie R R	24⅞	23	23⅞	+ ⅛	23⅞
4 Erie 1st pf (4)	30⅞	30	30	— 4½	28
1 Erie 2d pf (4)	31	31	31	— ⅛	25¼
1450 Eureka Vac Cl AS	9½	8½	8½	— 1⅛	8
6 Evans Auto L	5	5	5	— ⅛	5
130 Exchange Buff (1⅛) AS(z)	22	22	22		21⅝
F					
30 Fairbanks pf AS (z)	4	4	4	+ ⅝	3⅞
2 Fairbanks Mor (1.60)	21⅛	21⅛	21⅛	— ⅛	21
5 Fash Park As	3⅝	3⅝	3⅝		3⅝
150 Fash Park pf AS (z)	14	12⅝	14	— 1⅛	14
70 Fed Lt & T pf (6) AS (z)	90	90	90		90
1 Fed Mot (.80)	6⅛	6⅛	6⅛		6⅛
50 Fed Screw (1) AS XD	12	12	12		
9 Federal Wat S (2.40k)	23⅞	23	23¼	— 1⅝	23
18 Federated D St	15	14⅝	15		14½
9 Fid P Fire Ins (2.60)	46	45⅛	45½		45½
1290 Ffith Ave Bus (.64) AS (z)	7½	7	7		6⅞
3 Firestone T & R (1)	16⅞	16⅛	16⅞	— ⅛	16
14 Firestone T & R pf (6)	60	58⅞	60	+ ⅛	59⅞
24 First Nat St (2½)	43½	42	43½	+ ½	42½
58 Fisk Rubber	⅝	½	½		½
330 Fisk R 1st pf AS (z)	2	1⅞	1⅞	— ½	1½
20 Fisk R 1st pf cvt AS (z)	1½	1½	1½	— ⅛	1½
1 Florsheim Sh pf (6)	94	94	94	— 2½	94
1 Follansbee (1)	15	15	15	+ ½	14½
101 Foster Wheel (2)	45	43	43	— 1½	43
1 Foundation	5½	5½	5½		5½
18 Fourth N Inv	22	21	21	— 1	21
472 Fox Film A (4)	26¼	24½	25⅝	+ ⅝	25½
7050 Freeport Tex (4) AS	29	27¾	28¼	— 1¼	28
110 Fuller 2d pf (6) AS	60	60	60	— 1	
G					
1 Gabriel A	3⅛	3⅛	3⅛	+ ⅛	3¼
110 Gamewell (5) AS	54	52	54	— ⅝	52
4 Gardner Mot	1⅛	1⅛	1⅛		1⅛
2 Gen Am Invest	4	4	4	— ½	4
5 Gen Am Inv pf (6)	77½	77	77	— 1	77
62 Gen Am Tank (4a)	62⅞	60⅞	62⅞	— ½	62¼
22 Gen Asphalt (3)	26	25	26		26
1 Gen Cable	9½	9½	9½	— ½	8
11 Gen Cable A	19⅞	19⅞	19⅞	— ¼	19⅞
10 Gen Cable pf (7) AS (z)	57	57	57		50
6 Gen Cigar (4)	34	33½	34		33½
720 Gen Elec (1.60)	44½	42⅞	43⅞	+ ⅝	43⅝
4 Gen Elec spl (.60)	11⅞	11⅞	11⅞		11⅞
200 Gen Foods (3)	48⅞	47⅛	48½	+ ½	48¼
54 Gen O & El A (.30k)	4⅛	4	4	— ¼	4
2 Gen O & El cv pf (6)	40	39	39	— 1	40
2 Gen Ital Ed (2.62h)	32½	32¼	32½	+ ⅝	32¼
21 Gen Mills (3)	44½	43	43⅛	— 1⅛	43
538 Gen Mot (3)	33⅞	32⅞	33⅛	— ⅛	33¼
11 Gen Mot pf (5)	96	94⅞	95	— 1	94
3 Gen Out Adv A (4)	23	22⅞	23		22
13 Gen Out Adv	8	7⅞	7⅞	— ½	7⅞
30 Gen Pr I pf ww (6) AS (z)	65	65	65	— 4⅞	60
1 Gen Pub Serv (6J)	14	14	14	+ ⅝	13⅞
5 Gen Rail Sig (5)	65	64	64		63⅛
40 Gen Real & Ut	5½	4⅛	4⅛	— 1⅛	4⅛
11 Gen Real & U pf (6k)	62	61⅛	61⅛	+ ⅛	61
6 Gen Refract (4)	42⅛	42	42	— ⅛	41½
68 Gen Thea Eq new	7⅞	7	7⅞	— ⅛	7⅞
7 Gillette cv pf (5)	58⅞	57½	58⅞	+ ⅝	57
8250 Gillette Saf R (4) AS	25⅞	24⅞	24⅞	— 1⅛	24¾
12 Gimbel Bros	5⅞	5⅝	5⅝	— ⅛	5½
1 Gimbel pf (7)	47	47	47	— ⅛	47
19 Glidden Co (1.20)	7⅞	7½	7⅞	— ⅛	7¾
10 Gobel Adolph	4½	4	4½	+ ⅛	4⅛
156 Gold Dust (2½)	32⅞	30½	30½	— 1	30⅝
43 Goodrich	16⅞	16½	16⅞		16⅞
48 Goodyear T (5)	46⅞	45⅞	46	+ ¼	45½
1 Goody T 1st pf (7)	81½	81½	81½	— 1½	81
1 Goth Silk H	5⅛	5	5	— ⅛	4⅞
1 Goth Silk H pf xw (7) AS	50	50	50	— ⅛	50
19 Graham Paige	3⅛	3	3⅛	— ¼	3
37 Granby Con M (2)	14⅛	13	13½	— 1¼	13¼
18 Grand Sil St (1a)	24⅞	21½	21½	— 4	21½
11 Grand Union	11	10⅞	10½	— ⅛	10⅞
4 Grand Un pf (3)	36	34⅞	34⅞	— 1⅛	34⅛
11 Granite C St (3) XD	20	19⅛	20	— ⅛	19⅛
9 Grant (W T) (1)	28⅝	27⅛	27⅛	— ⅛	27
44 Gt No Ry pf (5)	57½	55⅞	55⅞	— 2½	55½
8 Gt Nor Ir Ore ctf (2¼h)	18⅞	18	18⅛	+ ⅛	18⅛
20 Gt West Sug	10⅛	9½	9⅞		
60 Gt West Sug pf (7) AS (z)	97	91½	91½	— 2¾	91¼
100 Greene Can Cop (3) AS	47	47	47	— ½	45½
53 Grigsby Grun	3⅛	3	3	— ⅛	3
1 Guantan Sug	½	½	½		½
1 Gulf Mo & N pf (6)	61	61	61	— ⅛	61
3 Gulf St Steel	16⅞	16½	16½	— 1	16½
20 Gulf St St pf (7) AS (z)	83¼	83¼	83¼	— 7⅝	
H					
100 Hack W pf A (1¾) AS (z)	28	28	28		27½
16 Hahn Dept St	8	7⅞	8	+ ⅝	7⅞
1 Hall Print (2)	17	17	17		16⅛
10 Hanna pf (7) AS (z)	90	90	90	— 1	90
6 Harb Walker (2)	40⅛	40	40		40
2 Hartman B	3⅞	3⅞	3⅞	+ ⅛	3¼
3 Hayes Body	3⅞	3¼	3¼	— ¼	3⅛
3 Helme (G W) (7b)	78	78	78		78
1 Hercules Mot (1.20)	15	15	15		13
5 Hercules Pow (3)	50	50	50	— 3	50
9 Hershey Choc (5)	85	84	84	— 1	84
4 Hersh cvt pf (4)	92	92	92		91¼
2 Hoe & Co A	6⅞	6⅞	6⅞	+ ⅛	6⅞
1 Houd-Her B	5⅛	4⅞	5		4⅞
71 Houston Oil new	8	7½	7⅞	— ⅛	7⅞
21 Houston Oil (10%)	33⅞	33¼	33½	— ¼	33
10 Howe Sound (4)	22½	21⅞	21⅞	— 1⅛	21¼
11 Hudson & Man (3½)	36	35	36	— 1⅛	35½
33 Hudson Mot (3)	21⅞	21	21⅞	+ ¼	21½
39 Hupp Motor	8¼	8	8¼	+ ¼	8
I					
16 Illinois Cent (7)	70	68½	69	— 1	68½
40 Ill Cen I I (4) AS (z)	70½	70½	70½	— 2⅞	70½
4 Ind Motorcy	2½	2¼	2¼	— ⅛	2¼
100 Ind Motor pf AS (z)	24½	20½	21	— 1½	21
70 Indian Refin	3⅜	3	3⅛	+ ⅛	3⅛
8 Indust Ray (4)	47⅞	46	47⅞	— ⅛	46
7 Inger Rand (5b)	175½	172	175½	+ 1½	172
1 Inland Stl (4)	59⅛	59⅛	59⅛	— ⅞	59
21 Inspirat Cop	8	7½	7⅞	— ⅛	7½
61 Insuransh (Del) (.45)	6	4	5	— ⅛	5
25 Insuransh ct (Md) (.60)	6¼	5⅝	6	— ⅛	6
22 Interb Rap Tr	27⅞	25¼	27¼	+ 4⅞	26
1 Interb Rap Tr (cod)	25⅛	25⅛	25⅛	+ 3⅞	26
15 Intercon Rub	2⅛	1⅞	1⅞	— ¼	1¾
12 Interlake Ir (1)	12⅝	12½	12½	— ⅛	12½
4 Internat Agri	3⅝	3⅝	3⅝	— ⅛	3⅝
1 Int Agr pr pf (7)	48	48	48		45
20 Int Bus Mach (6a)	144	140⅛	143	+ ½	142¼
41 Int Carrier Ltd (¼)	10¼	10	10		10
13 Int Cement (4)	55	54	54¼	— ⅝	54¼
35 Int Comb E	1⅝	1½	1½	— ⅛	1½
157 Int Harvest (2½)	51⅞	49⅛	51⅛	+ ⅝	51
3 Int Harvest pf (7)	137⅝	137½	137½	— ¼	137
37 Int Hydro El A (2k)	23	22½	22⅝		22½
19 Int Match ptc pf (4)	57½	55⅛	57	— 2	57
20 Int Mer M ctfs (2h)	16	15½	16	+ ⅝	15⅝
765 Int Nick Can (1)	15¼	14⅞	14⅞	— ¼	14⅞
100 Int Pap 7% pf (7) AS (z)	39	39	39	— 1	38½
11 Int Pap & P "A"	6⅛	5⅝	5⅝	— ¼	5⅝
33 Int Pap & P "C"	2⅛	2	2		1⅞
3 Int Pap & P pf (7)	37	36⅞	36⅞	— ⅛	36½
6 Int Print Ink (2½)	17	15	15	— 2	14⅞
1000 Int Ry C Am AS (z)	14⅞	14⅞	14⅞	+ 2⅝	10½
24 Int Salt (3) XD	36⅛	35⅛	35⅞	+ ¼	35⅝
6 Inter Shoe (3) XD	50¼	50	50		49⅞
24298 Int Tel & Tel (2) AS	23⅞	22	22⅞	+ ⅛	22⅞
13 Interst Dept St (2)	17	16⅞	16⅞	— 1	16¼
20 Int D St pf ww (7) AS (z)	60	59	59	— 1⅛	
40 Int Dep St pf xw (7)AS(z)	60⅛	60¼	60¼	— ⅝	59
5 Intertype (2)	13⅛	13½	13½	+ ⅝	16½
10 Invest Equity (2)	6⅛	6⅛	6⅛	— ⅝	6
J					
8 Jewel Tea (4b)	40	40	40		39
72 Johns Manville (3)	54	50⅞	52⅞	+ ⅞	52⅞
10 Johns Man pf (7) AS (z)	117½	117½	117½	— ⅞	116⅞
10 Jones & L S pf (7) AS (z)	120	120	120		120
2 Jordan Motor	½	½	½		½
K					
10 Kan C P pf B (6)AS(z)XD	115	115	115	+ 1½	113½
3 Kaufman Dept (1⅛)	16	16	16		16
15 Kayser (J) (2½)	15	15	15		15
19 Kelly Spring	1⅝	1½	1½		1½
180 Kelly Sp 6% pf AS (z)	29½	29	29	— ½	29
210 Kelly Sp 8% pf AS (z)	12½	12	12½	— ½	12
13 Kelsey Hay Wh (2)	20½	20	20½	— ⅛	20⅝
43 Kelvinator	8⅝	8⅛	8⅝	— ⅛	8⅝
10 Kendall pf (6) AS (z)	31	31	31	— 4	31
324 Kennecott (2)	24	22⅝	22⅞	— 1⅛	22⅝
5 Kimberly Cl (2½)	42⅝	42⅛	42⅛	— ⅛	42⅛
180 Kinney pf (8) AS (z)	60⅛	58	58	— 3	58⅛
31 Kolster Rad	1⅛	1	1		1
34 Kresge (SS) (1.60)	26⅞	26⅛	26⅛		26⅛
10 Kresge (SS) pf (7) AS (z)	104½	104½	104½	+ ⅛	104⅞
1 Kresge Dept St	4⅞	4⅞	4⅞	— 2⅛	4½
2 Kress (SH) (1a)	42	42	42	— 1	41⅞
438 Kreug & Toll (1.60)	22½	21⅞	22¼	— ⅛	22⅛
57 Kroger Groc (1a)	20¼	19⅛	20	+ ¼	19⅞
L					
38 Lambert (8)	80	76⅞	78½	+ 2⅛	78½
5 Lee Rub & T	3½	3½	3½	— ⅛	3¼
1 Lehigh Port C (1)	13⅞	13⅞	13⅞		13
23 Leh Val R R (3½)	49⅞	47	49	+ 1½	49⅞
6 Lehigh Val C	5⅛	5⅛	5⅛	+ ⅛	5⅛
45 Lehman Corp (3)	55½	54½	55½	+ ½	55¼
8 Lehn & Fink (3)	23⅞	23	23⅛	— 1	23
1366 Libbey O Ford Gl AS	12⅞	12¼	12⅝	— ⅛	12⅝
5 Ligg & Myers (4)	79⅞	79	79⅞	— 2⅛	79
43 Ligg & My B (4)	81	79⅞	81	+ ⅞	80¼
1 Ligg & My pf (7)	130⅛	130⅛	130⅛	— ⅛	130
6 Lima Loco	23	23	23	— ⅛	22
7 Link Belt (2.60)	32	30	30	— 2	
18 Liquid Carb (4)	43	40¼	42	— 1⅞	41⅛
209 Loew's (4b)	45½	42⅝	44⅝	+ ⅝	44⅛
2 Loew's pf (6½)	90½	90½	90½	+ 4½	90
2 Loew's pf xw (6½)	90	88⅝	88⅝	— 2⅝	
23 Loft	3⅛	2⅞	2⅞	— ¼	2¾
2 Long Bell "A"	3⅝	3⅝	3⅝	— ⅛	3⅛
25 Loose Wil Bis (2.90b)	46⅞	44⅞	45	— ¼	45
110 Lorillard (P)	10⅛	10⅛	10⅛	— ⅛	10⅝
1 Lorillard pf (7) XD	76⅛	76⅛	76⅛	— 3	50
36 Louisiana Oil	4⅛	4	4	— ⅛	4
25 Louis G & E A (1¾)	27⅞	27	27	— ⅛	27
11 Louisv & Nash (7)	94	90	90	— 3⅝	85
31 Ludlum Steel	10⅛	9⅞	10⅛	+ ⅝	10¼
M					
3 MacAnd & For (2.60)	23	22	22	— 1⅛	21½
30 MacAnd & F pf (6) AS	95½	95½	95¼	— 3⅝	95
67 Mack Trucks (4) XD	37⅛	36½	36½	— 1⅛	36½
32 Macy (R H) (2a)	99	98⅛	98⅛	— ⅝	96
32 Mad Sq Gar (1)	5⅛	5	5		5
16 Magma Cop (3)	21⅛	20	20	— 1⅛	20
40 Manati Sug (z) AS	2⅛	2⅛	2⅛		2⅛
50 Manati Sug pf (z) AS	7	7⅛	7⅛	— 2⅛	7
1 Mandel Bros	6⅛	6⅛	6⅛		6¼
290 Manh E Ry std (7) (z) AS	63	58⅛	62	+ 5⅛	57
142 Manh El mod std (5L)	38	34	36⅞	+ 5⅛	36¼
1 Manh Shirt (1)	6⅛	6⅛	6⅛	+ ¼	6⅛
1 Maracaibo Oil	2	2	2		2
250 Marine Midl (1.20) AS	20½	20	20		20
1 Mark S R pr pf	17	17	17		16
3 Marlin Rock (4¼b)	25⅛	25	25	— 1	25
2 Marmon Mot	6	5⅞	5⅞	+ ¼	5⅞
16 Marsh Field (2½)	29⅞	29	29⅞	— ⅛	29⅛
1 Martin Parry (4)	7	7	7		6⅞
20 Math Alkali (2)	34⅛	33½	33⅞	— ⅛	33⅞
10 Math Alk pf (7) (z) AS	122¼	122¼	122¼	— 1	120¼
39 May Dept St (2a)	31⅞	30⅞	29⅞	— 1⅛	29⅞
2 Maytag	5⅛	5⅛	5⅛		5⅛
1 Maytag 1st pf (6)	88	88	88		88
14 Maytag pf ww (3)	18	18	18		18
4 McCall (2⅛)	26	24⅞	26⅛	+ 1	24⅞
19 McCrory St (2) (z) AS	41⅛	41⅛	41⅛	— 1⅛	41⅛
1 McGraw Hill (2)	29⅞	29⅞	29⅞	— ⅛	29
17 McKeesport T (6b) XD	67⅞	67	67⅞	+ ⅛	67⅛
21 McKess & Rob (1)	14⅛	13⅞	13⅞	— ⅛	13⅞
9 McKess & Rob pf (3½)	32	30⅞	31⅞	— 1⅛	31
5 McLellan St	7⅝	7	7⅛	+ ⅛	7
5 Melville Shoe (2)	28	27	27	— 1⅛	26⅞
8 Mengel (2)	7	6⅝	6⅝	— ⅛	6⅝
128 Mex Sea Oil	10⅞	10⅛	10⅞	+ ⅛	10⅛
27 Miami Cop	8	7⅞	7⅞	— ⅛	7⅞
27 Mid-Cont Pet (2)	13⅛	13	13⅛	+ ⅛	13
17 Midland Steel (3)	20⅛	19⅛	20⅛	— ⅛	19⅞
9 Minn Honey (3½b)	39⅞	39⅞	39⅞	+ ⅝	39⅞
26 Minn Mol Imp	4⅛	3⅞	4	— ⅛	3⅞
42 Mo Kan T (3h)	17⅞	17	17⅞	— ⅛	17⅝
7 Mo K T pf (7)	69	67⅞	67⅞	— 2¼	67
13 Mo Pac	25⅛	24	24	— 1	23⅞
16 Mo Pac pf (5) XD	90	88	88	— 4⅛	86
3 Mohawk Cpt	10⅞	10⅛	10⅛	— ⅛	10⅛
3 Monsanto Ch (1¼a)	24⅞	23⅞	23⅞	— ⅝	23⅞
187 Montgom Ward	18⅞	17⅛	17⅞	— ⅛	17⅛
3 Morrell & Co (4.40)	50	50	50	— ¼	48⅞
6 Mother Lod	⅛	⅛	⅛		⅛
29 Moto Met Gen	3⅛	2⅞	3⅛	+ ⅛	3
5 Motor Prod (2)	26	25	25	— ⅝	25
5 Motor Wheel (3)	14⅞	14⅞	14⅞	— ⅛	14⅞
2 Mullins Mfg	9	9	9	— 1	8⅞
120 Mullins pf (7) AS (z)	41	39	39	— 2	
2 Munsingwear (3)	28⅞	28⅞	28⅞	+ ⅛	28⅞
20 Murray Corp (2⅛ j)	11	10⅛	10⅞	— ⅛	10⅞
9 Myers & Bros (2) XD	40⅛	39⅛	40	+ ⅝	
N					
89 Nash Motors (4)	25	24	24⅛	— ⅝	24
30 Nash Ch & St L (5) AS (z)	80	80	80	— 7	80
9 Natl Acme (1½)	7⅛	6⅞	7⅛	+ ⅛	6⅞
24 Nat Bell Hess	3⅛	2⅞	2⅞	+ ⅛	2⅞
7 Nat Bell H pf (7)	18⅛	18⅛	18⅛	— 1	18
125 Nat Biscuit (3.30b)	74⅞	72⅞	74	+ ⅛	74
40 Nat Cash R A (3)	29⅞	28⅞	29⅛	+ ⅛	29⅞
139 Nat Dairy Pro (2.60)	39⅞	38⅞	39⅛	+ ⅛	38⅞
6 Nat Dept St	6	6	6		6
200 Nat Dept St 1 pf (1) AS (z)	70	70	70		69
11 Nat Distill (2)	22	21⅛	21⅛	— 1	21⅛
3 Nat Enam & St	20⅞	20	20⅞	+ ⅛	
10 Nat Lead (5)	116	115	116		115
60 Nat Lead pf A (7) AS (z)	141	141	141		141
130 Nat Lead pf B (6) AS (z)	119	119	119		118
134 Nat Pow & Lgt (1)	33⅞	32⅞	32⅞	— ⅝	32⅝
1 Nat Radiator	⅝	⅝	⅝	— ⅛	⅝
1 Nat Rad pf	2⅛	2	2	— ⅛	1⅞
1 Nat Ry Mex 2 pf	⅜	⅜	⅜	+ ⅛	⅜
8 Nat Steel (2)	43	42⅞	43	+ ⅛	42
1 Nat Supply (5)	70	70	70		66
70 Nat Sup pf (7) AS (z)	109⅞	109	109	— ¼	107½
13 Nat Surety (5)	43	40⅞	41	— 2	41
2 National Tea (1)	15½	15½	15½	— ⅝	15⅛
63 Nev Con Cop (1)	10⅛	9⅞	9⅞	— ⅛	9⅞
1 Newport "A" (3	40½	40½	40½	— 2½	32
1 Newton Steel	12½	12½	12½	— 1¾	12½
4 N Y Air Br (3.60)	24½	22	22	— 3	21
110 N Y Central (8)	113⅞	111	113	— 1	112¼
12 N Y Ch & St L (6)	75⅞	74	75¼		75⅛
1 N Y Dock pf (5) Nv ed	78	78	78		
60 N Y & Harlem (5) XD AS (z)	159	155	159	+ 1½	157¼
55 N Y Investors (1.20)	11	10	10⅞	— ⅛	10½
35 N Y, N H & H (6)	73¼	72	72	— 1½	71⅞
2 N Y, N H & H pf (7)	110½	110½	110½	— 1⅛	110¼
6 N Y, Ont & W	5	4⅞	4⅞	— ⅛	4⅞
50 N Y Steam $6pf(6) XD AS(z)	100½	100½	100½	— 1⅛	
1 Norfolk South	5	5	5	— ¼	5
7 Norfolk & West (12b)	191	190	190	— 2	189½
30 Norfolk & W pf (4) AS (z)	89⅞	89⅞	89⅞	— ¼	89⅛
295 North Amer (10% j)	63⅞	61⅛	63	+ 1	62⅞
2 North Amer pf (3)	52¼	52	52	— 1⅛	52⅛
36 Nor Amer Aviat	5⅞	5	5	— ⅝	5
4 Nor Amer Edison pf (6)	100½	100	100	— ⅛	99⅞
48 Northern Pac (5)	47⅞	45⅛	45⅛	— 2⅞	45
30 Northwest Tel (3) AS (z)	45	45	45		43
1 Norwalk T & R	⅝	⅝	⅝	— ⅛	⅝
O					
93 Ohio Oil (2)	17⅞	16⅞	17⅛	+ ⅛	17¼
40 Oliver Farm	2⅞	2¼	2½	— ⅛	2⅜
5 Oliver Farm cvt par	5⅞	5¼	5⅞	— ⅛	5⅞
5 Oliver Farm pr pf (6)	30½	30¼	30¼		30¼
6 Omnibus	3⅞	3⅞	3⅞		3⅞
2 Oppenheim Col (3)	25	24	24	— 1	23½
5 Otis Elev (2½)	52½	50	50	— 1⅞	49⅞
50 Otis Elev pf (6) AS (z)	126⅛	126	126⅞	+ ⅝	124⅞
2 Otis Steel	10	10	10	— ⅛	10
9 Owens Ill Gl (3)	34	33¼	33⅞	— ⅝	33⅞
P					
20 Pac Coast 2d pf AS (z)	9	9	9	— 1	7
42 Pac G & E (2)	44½	42⅞	44		43½
32 Pacific Light (3)	49⅞	48⅞	49⅞	— ⅝	49⅛
110 Pacific Mills AS (z)	17	17	17		16½
160 Pac T & T (7) AS (z)	121	120½	120½	— 1½	120
95 Packard Motor (.60)	8⅞	8⅛	8¼		8⅛
1 Pan-Am Pet B	37	37	37	— 4	25
4 Panhand P & P	2	2	2		2
311 Param Publix (4)	37½	36	37½	+ ⅞	37⅝
2 Park & Tilford	5⅞	5⅛	5⅛		5
10 Park Utah	1½	1⅜	1½	+ ⅛	1⅜
5 Parmelee Tr (.60)	4	3⅞	3⅞	+ ⅝	3⅝
34 Pathe Exchange	2½	2	2	— ⅛	2
5 Pathe Exchange A	4⅝	4⅝	4⅝		4⅝
11 Patino Min	8½	8⅛	8⅛	— ⅛	8⅛
8 Peerless Motor	3⅛	3⅛	3½		3⅛
21 Penick & Ford (1½b)	34⅞	33⅞	34⅞	— ⅛	34⅞
11 Penney (J C) (3)	31⅛	30½	30½	— ½	30½
9 Penn Dix Cem	3⅛	3	3	— ¼	2⅞
1 Penn Dix pf A	21	21	21	— 1	20½
84 Penn R R (4)	56	55⅛	55⅛	— ⅝	55⅛
3 Peoples Drug (1)	25	25	25		24⅞
9 Peoples Gas Ch (8) XR	199⅞	191	198	+ 7½	196
48 Peoples Gas rts	9½	9	9¼		9¼
1 Pere Marq (6)	90	90	90	— 1	90
142 Petro Corp (1½)	9⅞	8½	8½	— ⅝	8½
30 Phelps Dodge (2)	22⅞	21	21	— 1	20½
61 Phila R C & I	8¼	8	8	— ¼	8
5 Philip Morris (1)	9	9	9		9
4 Phillips Jones	11½	10¼	11½		11
30 Phil Jones pf (7) AS (z)	52	52	52		52
246 Phillips Pet (2)	14½	13⅞	14⅛	— ½	14
1 Phoenix Hos	8	8	8		8
9 Pierce-Ar, 'A' (2)	21	21	21		20
1 Pierce Oil pf	8½	8½	8½		8½
39 Pierce Pet (.10)	2⅝	2¼	2¼	— ⅛	2¼
10 Pills Flour (2)	28	28	28		28
6 Pirelli (3.14h)	36¼	35⅞	36¼	+ 1½	36¼
1 Pitts Coal	68	68	68		67¼
7 Pitt Scr & B (1.40)	14⅝	14¼	14¼	— ¼	14½
6 Pitts United	12⅞	12¼	12⅞	— ⅛	12
20 Pitts United pf (7) AS (z)	93	93	93	— 4	92½
1 Pittston Co (¾h)	19	19	19		19
17 Poor & Co (2)	11⅞	11⅞	11½	— ⅛	11⅛
8 Porto R Am T A (36)	16⅞	15	15⅞	— 1⅞	15¼
5 Porto R Am T B	4½	4¼	4¼	— ¼	4¼
2 Post T & C 7% pf (7)	37⅞	37⅛	37⅞	+ ⅛	34
27 Prair Oil & G (2)	14¼	13½	13½	— ⅝	13⅛
74 Prair Pipe L (5b)	19⅛	17	17⅛	— 2	17⅛
8 Pressed St Car	3½	3½	3½		3½
1 Press St Car pf (7)	37⅞	37⅞	37⅞	— ⅝	34
29 Procter & Gam (2.40)	61⅞	60⅞	61⅞	— ⅛	61¼
5 Prod & Ref	3	1⅛	3	+ 2	2
122 Pub Ser N J (3.40)	69	66⅛	67⅞	+ ⅝	67⅞
1 Pub Ser N J 8% pf (8)	142	142	142	— 2	141
4 Pub Ser N J 7% pf (7)	128⅞	128⅞	128⅞		128⅞
6 Pub Ser N J 6% pf (6)	110	109½	109½	— 1⅛	108
6 Pub Ser N J 5% pf (5)	95¼	95	95	— 1	94½
9 Pub Ser El & G pf (6)	108⅞	108⅞	108⅞	+ ⅛	108½
15 Pullman (4)	55	54⅛	54⅞	— ⅛	55
127 Pure Oil	9⅞	9	9	— ⅛	9
360 Pure Oil pf (8) AS (z)	95	90½	94½	+ ½	93
25 Purity Bak (4)	39¾	36⅞	39¾	+ 2¾	38
R					
491 Radio	13½	12½	13		13
1 Radio pf B (5)	37½	37½	37½		37½
3 Radio pf (3½)	48¾	48¾	48¾	— ¼	48½
505 Radio-Keith-O	16⅛	14⅞	15⅞		15⅞
12 Raybestos-Man (2.60)	19¼	18	18	— 1	18
18 Reading Co (4)	82⅛	79½	79½	— 4	79½
1 Read 1st pf (2)	46⅛	46⅛	46⅛	— ⅞	46
9 Real Silk (3)	28	25½	28	+ 1½	27½
1 Reis & Co	1	1	1		1
60 Reis 1st pf AS (z)	11½	11½	11½	— ½	9¼
62 Reming Rand (1.60)	15⅝	15	15⅝	— ⅛	15¼
3 Rem R 1st pf (7)	90	90	90	+ 1⅜	85
12 Reo Motor (.80)	8⅞	8½	8½	— ¼	8½
58 Repub Steel	15	14¼	14½	— ½	14½
6 Rep St cv pf (6)	39	38	38	— 1⅛	38
40 Rev C & B pf (7) AS (z)	85	85	85	— 5	
23 Reynolds Met (2)	12½	11	12½		12½
20 Reynolds Tob (3) AS (z)	75	75	75	+ 2	70½
66 Rey Tob B (3)	42⅞	41⅝	42½	+ ⅝	42⅛
1 Rhine West El (2.16)	30	30	30	— 2⅞	30
32 Rich Oil Cal	5¼	5⅛	5¼	— ⅛	5⅛
52 Rio Gran Oil	6⅞	6⅛	6⅞	+ ¼	6⅛
2 Ritter Dent (2½)	29	28⅛	28⅛	— 1⅜	28
12 Rossia Ins (2.20)	20	18	19½	+ 1⅜	19
55 Royal Dut sh (3.2165h)	39⅛	39	39⅛	— ⅛	39⅛
S					
17 Safeway St (5k)	44⅜	42	43½	— ¼	43
50 Saft St 7% pf (7) AS (z)	98⅞	98⅞	98⅞	— 1⅛	98½
120 Safe St 6% pf (6) AS (z)	91	90	91		91
26 St. Jos Lead (2)	23¼	21⅝	22	— 1¼	21⅝
10 St. L Fran Fr (8)	43½	43	43	— 2	43
3 St L San F pf (6)	70¼	69⅞	70	— 2	67
2 St L South pf (5)	38	37	37	— 3	36
1 Savage Arms (2)	13⅞	13⅞	13⅞	— ⅝	14⅛
22 Schulte Ret	4	4	4		4
70 Schulte Ret pf (8) AS (z)	50⅛	50⅛	50⅛	+ 2	48
70 Scott Paper (1.40a) AS (z)	46⅛	46	46	— ½	46
104 Seaboard Air	⅞	⅝	⅝		½
15 Seab Air pf	1⅛	1	1	— ⅛	⅞
2 Seagrave (1.20k)	5⅛	5⅛	5⅛	— ⅛	5⅛
110 Sears-Roebuck (2½a)	48⅝	46⅞	47⅞	+ ⅛	47⅞
3 Second Nat Inv	2⅛	2⅛	2⅛	— ⅛	2
12 Seneca Cop	1⅛	1	1⅛	+ ⅛	1
45 Servel Inc	3⅞	3½	3⅞	— ⅛	3½
3 Sharon St H	10⅞	10⅞	10⅞	— ⅛	10⅝
3 Sharp & Dohme	14	13	13	— 1¼	12
47 Shattuck (F G) (1)	22¼	21⅞	22¼	+ ¼	22¼
850 Shell Tr & Tr (2.423h)AS(z)	30	29½	30	— 2	28
101 Shell Union	7⅞	7⅛	7⅛	— ⅛	7¼
9 Shell Un pf (5½)	67	66⅛	66⅛	— ⅝	66
9 Shubert Thea	5⅛	4⅞	4⅞	— ⅛	4⅞
63 Simmons	14⅞	14⅛	14⅛	— ⅛	14⅛
28 Simms Pet	6	5⅞	6	— ⅛	6
283 Sinclair Con (1) XD	10⅞	10⅛	10⅛	— ⅛	10¼
5 Sincl Con pf (8)	92	90	90	— 2	89
62 Skelly Oil (2)	10⅞	10⅝	10⅝	— ⅛	10⅝
10 Skelly Oil pf w w (6)	50	50	50	+ 1	46
2 Sloss S S & I	15	15	15		14
70 Sloss S S pf AS (z)	30	30	30	— ½	30
2 Snider Pack	2	2	2	— ¼	2
46 South Cal Ed (2)	44⅞	43⅞	43⅞	— ⅛	43⅞
6 South Dair B	3⅞	3⅛	3⅛	— ⅛	3⅞
73 Southern Pac (6)	93	91⅛	91⅛	— 2⅛	91⅛
60 So P R Sug (1.40)	13⅞	12⅛	12⅛	— 1⅛	12⅛
18 Southern Rail (8)	56⅛	55⅛	55⅞	— 1⅛	55⅛
5 South Ry pf (5)	81⅛	81	81	— ⅛	81⅛
1 Spang Chal	26⅞	26⅛	26⅛	— ⅛	20⅞
44 Sparks With (1)	9	8⅞	8⅞	— ⅛	8½
30 Spear pf (7) AS (z)	66⅛	66⅛	66⅛	— ⅛	66½
8 Spicer Mfg	8	7⅞	8		8
3 Spiegel May Ster	7	6⅞	6⅞	— ⅝	6½
251 Stand Brands (1.20)	16⅛	15⅛	15⅞	+ ⅛	15⅞
2 Stand Bran pf (7)	119⅞	119⅛	119⅛	+ 1⅛	118
17 St Com Tob	4⅛	3	4	— ⅝	3⅛
39 St G & El (3½)	58⅞	55	57⅞	+ ⅝	57½
2 Stand G & E pf (4)	59	55	55	— 5	55
2 St G & E 6% pf (6)	94⅛	94⅛	94⅛	— ⅛	94
6 St Invest	2⅛	2⅛	2⅛	— ⅛	2¼
1 St Oil Ex pf (5)	99⅞	99⅞	99⅞	— 1	99⅞
179 St Oil Cal (2½a)	43⅞	43	43⅞	— ⅛	43½
8 St Oil Kan (2)	16	16	16	— ⅛	14⅞
572 St Oil N J (2b)	49⅞	48⅞	49	— ⅛	49
273 St Oil N Y (1.60)	21⅛	20⅞	21	— 1⅛	20⅞
15 Starrett (L S)	20⅞	19	20	— 1⅛	19
6 Sterl Sec A	3⅛	2⅞	3⅛	+ ⅛	3
25 Sterl Sec pf new (1.20)	6⅞	5	5	— 1⅛	5
12 Sterl S cv pf (3)	33	32⅛	32⅛	— ⅛	32½
64 Stewart Warn (2)	16⅞	16⅞	16⅞	— ⅛	16¼
67 Stone & Web (4)	44	42⅞	43⅞	— ⅛	42½
43 Studebaker (3)	20⅞	19	19⅞	— ⅝	20⅛
5 Submar Boat	⅛	⅛	⅛		
12 Sun Oil (1a)	42⅞	41⅞	42		41½
10 Sun Oil pf (6) AS (z)	99	99	99	+ 1	
3 Superheater (2½)	30	30	30	— ⅛	30
11 Superior Oil	1⅛	1	1⅛	+ ⅛	1
7 Superior Stl	7	7	7		7
3 Sweets Co (1)	11	11	11		11
T					
5 Telautograph (1.40b)	17	16⅞	17	+ ⅛	16⅞
7 Tenn Corp (1)	8⅞	8⅞	8⅞	— ⅛	8⅞
207 Texas Corp (3)	32⅞	31½	31⅞	— 1⅛	31⅞
200 Tex Gulf Sul (4)	47	45⅞	45⅞	— 2⅛	45⅞
41 Tex Pac C & O	5	4⅞	4⅞	— ⅛	4
88 Tex Pac L Tr	11⅞	10⅞	10⅞	— ⅛	10⅞
1 Thatcher (1.60)	15½	15½	15½	— ½	15
1 Thatch cvt pf (3.60)	37⅞	37⅞	37⅞	— ⅝	37
12 The Fair (2.40)	22⅞	22⅛	22⅛	— ⅛	22⅛
20 The Fair pf (7) AS (z)	106½	106½	106½		105
7 Thermoid	4⅞	4⅛	4⅞	— ¼	4⅛
2 Third Ave	7	7	7	+ ½	6½
11 Third Natl Inv (2h)	19½	17	17	— 2½	16⅞
7 Thompson (J R) (3)	26⅛	25⅞	25⅞	— 1⅛	25½
4 Thompson Prod (2.40)	12	11⅞	12		11½
5 Thompson Star	3⅛	3⅛	3⅛	— 1½	3½
4 Thomp Star pf (3½)	27⅛	26⅞	26⅞	— 2⅛	26½
48 Tide Wat As (.60)	6½	6⅛	6½	— ¼	6⅝
3 Tide Wat As pf (6)	67	63	63	— 2	63
2 Tide Wat Oil pf (5)	77	76	76	— 1	75
4 Timk Det Ax (.80)	9½	9	9½	+ ½	9⅛
17 Timk Roll B (3)	42⅛	40⅞	41⅞	— ⅛	41
30 Tob Prod	2⅛	2	2⅛		2⅛
72 Tob Prod A (.95b)	10⅛	10⅛	10⅛	— ⅛	10
1299 Transamerica (1)	13⅛	10⅞	12⅞	+ 2⅛	12⅞
1 Transue & Will (1)	7⅛	7⅛	7⅛	— ⅛	7⅛
67 Tri Cont Corp	6⅞	6⅛	6½	— ⅛	6½
119 Tri Cont pf (6) XD	93	92½	92⅞	+ ⅛	92⅞
5 Trico Prod (2½)	28⅞	28	28	— ⅛	28
15 Truax Traer (1.60)	10	9⅞	10		10
2 Twin City R T (4e)	9	9	9	— ⅛	8½
40 Twin City pf (7) AS (z)	47⅞	47⅞	47⅞	— ⅛	47⅞
U					
21 Underwood Ell (5)	54	53	53	— 3¾	53
100 Under Ell pf (7) AS (z)	123	123	123	— ⅛	122
1 Union Bag & P	9½	9½	9½	— ½	9½
330 Union Carbide (2.60)	55⅞	53½	55	+ ⅝	54⅞
85 Union Oil Cal (2a)	22⅞	20⅞	21⅞	+ ⅞	21¼
42 Union Pac (10)	174⅞	170	172⅞	+ ⅝	172⅞
6 Un Pac pf (4)	86	85½	86	+ ⅛	86
25 Un Tank Car (1.60)	24½	24	24	— ⅛	24
480 Unit Aircraft	22⅛	20	20½	+ ⅛	20¼
5 Unit Aircr pf (3)	51	49	49	— 5	49
9 Unit Bisc (2)	35	33⅞	35	+ ⅝	33⅞
21 Unit Carbon (1)	18⅛	17⅞	18		17½
2 Unit Cigar	4	3⅞	4		4
573 Unit Corp (½)	15⅞	15	15⅛		15⅛
19 Unit Corp pf (3)	45⅞	44	44	— ⅛	44
4 Un Elec Coal	2½	2½	2½	— ⅛	2½
13 Unit Fruit (4)	57	56	56	— ⅛	55½
228 Unit G & Im (1.20)	25⅞	25⅛	25¼	— ⅛	25⅛
1 Un G & Im pri pf (5)	100	100	100	— ⅛	100
10 U S Distrib	7⅛	7	7		6
10 U S & For Sec	9⅛	7½	8⅞	— ⅛	8½
6 U S & For S pf (6)	76	73	73	— 7	70
7 U S Freight (3)	20½	19⅞	20¼	+ ⅛	20¼
10 U S Hoff Mach	6⅛	6	6	— 1	5½
12 U S Ind Al (6)	56½	55⅞	56½	— ⅛	56⅛
1 U S Leather	3⅞	3½	3½	— ⅛	3½
1 U S Leath A	6⅛	6⅛	6⅛	— ⅛	6⅛
40 U S Pipe (2)	26¼	25⅞	25⅞	— ⅝	25⅞
40 U S Real & Im (3)	28⅞	25⅞	25⅞	— 2½	25⅞
40 U S Rubber	13⅞	12⅞	12⅞	— ⅛	12⅞
23 U S Rub 1st pf	22⅛	20⅞	22	+ ⅛	21⅛
29 U S Smelt & R (1)	20⅞	20⅛	20⅛	— 1	20
3 U S Smelt pf (3½)	42⅛	42	42⅛	+ ½	40⅛
619 U S Steel (7)	138⅛	135⅛	137⅞	+ 1	137⅞
8 U S Steel pf (7)	142¼	141	141	— ⅛	140¼
1 U S Tobacco (4) XD	60	60	60	+ ⅛	60
19 United St A	5⅛	5	5⅛	— ⅛	5
5 United St pf (2½)	34	33⅛	33⅛	— 1⅛	32
50 Univ Pict 1st pf (8) AS (z)	36	32	36	+ 2⅛	33
5 Univ Pipe & R	2⅛	2⅛	2⅛	— ⅛	2⅛
150 Util P & Lt A (2.15b)	21⅝	20½	20⅞	— ¼	20⅞
V					
6 Vadsco	1	⅞	⅞		⅞
1 Vadsco pf (7)	15	15	15	— 3	15
500 Vanadium (3)	49	46½	47⅞	+ ⅛	47½
16 Virg Car Ch	2	2	2	— ⅛	2
3 V C Ch 7% pr pf (7)	70	70	70		69¼
3 V C Ch 6% ptc pf	11½	10	10	— 2	10
170 Va El & P 6% pf (6) AS (z)	104½	104½	104½		104½
480 Vulcan Detin (4) AS (z)	39¼	37⅞	38	— 2	37⅞
W					
4 Wabash pf A (5)	41	41	41		40
3 Waldorf Sys (1½)	23⅛	23	23⅛	— ⅛	23⅛
17 Walworth (2)	12½	12	12½	— ⅛	12
100 Ward Bak A AS (z)	14⅞	13⅞	13½	— 1⅛	13½
18 Ward Bak B	4	4	4	— ⅛	4
1 Ward Bak pf (7)	49½	49½	49½	— ½	49½
409 Warner Pict	13⅞	12⅞	13	— ⅛	12¾
33 Warner Quin	5⅞	5⅞	5⅞	— ⅛	5⅞
30 Warren Bros (3) XD	28⅞	27⅞	28¼	— ⅛	28¼
20 War Br cv pf (3) AS XD (z)	44	41	41		41
6 Warren Fd & P (2) XD	23	23	23	— ½	23
3 Webster Eisen	2⅞	2⅝	2⅝	— ⅛	2½
11 Wesson Oil & S (2) XD	22⅛	21¾	21¾	— ¼	21⅝
5 Wes Oil & S pf (4)	55½	55½	55½	— ⅛	55½
50 W Penn El 7% pf (7) AS (z)	104	103	103	— ⅛	103
20 W Penn El 6% pf (6) As (z)	97	97	97		97¼
50 W Penn P 7% pf (7) AS(z)	115	115	115		114½
100 W Penn P 6% pf (6) AS(z)	108¾	108¾	108¾	+ ½	108
11 West Dairy B	5	4⅞	4⅞	— ⅛	4⅞
38 Western Mary	11⅞	11	11⅛	— ¼	11
12 West Mary 2 pf	12½	11⅝	12	— 1	11½
7 West Pac pf	26	26	26	— ¼	25
35 West Un Tel (8)	126⅞	124⅝	125		125½
34 Westingh Air (2)	33½	33	33	— ½	33
459 West El & Mfg (5)	93¼	90½	91⅞	+ ⅞	91¾
110 West E & M 1 pf (5) AS (z)	111	110	111	+ 2½	108½
6 Weston El Ins (1)	18⅞	17½	18⅞	— 2⅛	18⅞
6 Wextark Radio	1⅝	1	1	— ⅝	1
80 Wheel & L Erie pf AS	95	93	93	— 7	95
25 White Motor (2)	25	24	24	— 1	24
8 White Rk M Sp (4)	36½	36	36⅛	+ ⅛	36½
6 White Sew M	2⅞	2¼	2¼	— ⅛	2⅛
1 White Sew M pf	4½	4½	4½	+ ⅛	4½
7 Wilcox O & G	8	7⅞	8	— ⅛	7⅞
46 Willys Over	4⅞	4	4⅞	+ ⅛	4¼
1 Willys Over pf (7)	49⅞	49⅞	49⅞	— ¼	47
1 Wilson A	6	6	6	— ⅛	5¼
125 Woolworth (2.40)	55¾	54¼	54⅝	— ⅞	54⅝
62 Worth P & M	59½	53½	54	— 6	54½
Y					
3 Young S & W (3) XD	22½	21⅝	21⅝	— ⅝	21½
Z					
12 Zenith Radio	2¾	2⅝	2⅝		2⅝

Total sales, 3,440,170. Saturday, 1,962,480. Week ago, 1,983,840. Year ago, 2,592,110. Two years ago, 2,227,500. January 1 to date, 777,267,308. Year ago, 1,084,486,420. Two years ago, 884,029,400.

XD—Ex-dividend. XR—Ex-rights. AS—Actual sales. (a) Plus extras. (b) Including extras. (d) Partly stock. (e) Paid in scrip. (f) Paid last year. (h) Paid so far this year. (j) Payable in stock. (k) Cash or stock. (l) Payable when earned. (z) Unit of trading ten shares.

BALTIMORE SECURITIES.

Baltimore, Dec. 15 (A.P.).—Closing prices:

Appalachian Corp	1¼
Arundel Corporation	37⅞
Baltimore Trust	30
Baltimore Tube pf	40
Black & Decker	12½
Con G E L & P (90c)	82
Consolidation Coal	1
Davis Drug Stores Co	.50
Davis Drug St Co pf	2
Fidelity & Deposit	131⅝
Fidelity & Guar Fire	23
First National Bank	42
Maryland Casualty	25
Morts Bond & Title	7
Mt Ver M pf (2.50)	62½
New Amsterdam Cas	31⅛
U S Fidelity & Guar	24
West Md Dairy pf	94
Consolidated Gas 4½s	101
Stand Gas Equip 6½s	100½
Un Rys & Elec Income 4s	20
Un Rys & Elec 6s, 1949	55

TREASURY CERTIFICATES.

(Reported by J. & W. Seligman & Co.)

Rate.	Maturity.		Bid.	Offer.
1⅞s	June	15, 1931	100	100 2-32
2⅝s	June	15, 1931	100 19-32	100 22-32
2⅞s	Sept.	15, 1931	100 15-32	100 17-32
3⅛s	Mar.	15, 1932	100 14-32	100 16-32
3⅛s	Sept.	15, 1932	100 14-32	100 16-32
3⅛s	Dec.	15, 1932	100 30-32	101

LOANS ON HOMES and Business Property
5½ & 6%
Run for 5 Years Without Curtailment
Wm. H. Saunders Co., Inc.
Founded 1887
District 1016 1519 K
Loan Correspondent for the Provident Mutual Life Insurance Company of Philadelphia

Now Located in Our Own Building
1610 K St. N. W.

INVEST YOUR XMAS SAVINGS IN GUARANTY FIRST MORTGAGE NOTES and BONDS
—Make your Xmas money do extra work Place it in these high type investments. They yield the maximum of interest and are secured on income producing properties.
Denominations as low as $250
Real Estate Loans
REAL ESTATE MORTGAGE & GUARANTY CORPORATION
Capital Resources $3,800,000
1610 K ST. N.W.

The Trade Mark — Guaranteeing Satisfaction
WAHL Fountain Pen DESK SETS
Gifts Worth Giving

Reliability is one essential—beauty is another. You've heard of Wahl Sets—always favorably. You've seen Wahl Sets—always artistic.
Bases of fine Italian Marble and gold veined Onyx. Points for every "hand."
The Set shown is of Marble, with black rubber Penholder. Sells for...... $10.00
Others higher, if you want them.
STOCKETT-FISKE CO
PRODUCING STATIONERS
919 E ST. N. W.
WASHINGTON D C
Next to the new P. E. P. Co. building

SPECIAL DINNER $1.25 5:30 to 8:30 P.M.
BUSINESS MENS 75 CENTS LUNCH
HOTEL HARRINGTON
11th AND E STS. N.W.

First Mortgage Loans
Lowest Rates of Interest and Commission
Prompt Action
Thos. J. Fisher & Co., Inc.
738 15th Street

Mackubin, Goodrich & Co.
Established 1899
BANKERS
Members New York and Baltimore Stock Exchanges
Associate Member New York Curb Exchange
1508 H STREET WASHINGTON, D. C.
REDWOOD & SOUTH STS. BALTIMORE, MD.

Have You Figured the Cost?
When making a Real Estate Loan you should get the best at the most reasonable cost.
The Mortgage Loan Plan of the Metropolitan Life Insurance Company is arranged to meet the needs of home-owners.
Loans for Fifteen Years
Low Interest Rates
No Life Insurance Required
Construction Loans in Any Amount
WEAVER BROS REALTORS
Washington Building *District 9486*
Mortgage Loan Correspondent Metropolitan Life Insurance Company
Loans Made in the District of Columbia and Nearby Maryland and Virginia

U. S. GOVERNMENTS RISE AS SALES GAIN

South American Bond List Ruled by Pronounced Weak Trend.

DOMESTICS ARE SOFTER

New York, Dec. 15 (A.P.).—United States Government obligations and the loans of New York traction companies rallied briskly in the bond market today in the most active session in two months.

Domestic corporate obligations were irregularly lower with losses somewhat smaller than last week. A handful of obligations reversed their recent trend, but the preponderance of changes remained on the downside.

Pronounced softness developed in South American issues where the dips in some instances carried government issues below the level reached on the decline several months ago when hysterical liquidation was influenced by revolutions and other political disturbances. The market was attributed to the nervousness among American investors influenced by the Spanish political situation and the attention called to the economic picture in Bolivia by the arrival here of a commission seeking to adjust interest payments on $60,000,000 in loans.

Changes in Latin-Americans.

Bolivian governments dropped 1 to 3 points, all to new lows for the year, the 8s suffered the sharpest decline, closing at 47, off 3 on the day. Argentine governments sagged and pressure against Chilean obligations forced a half dozen loans of the government down from 1½ to 2 points. There was mild selling in Colombian, Uruguayan and Peruvian issues and Brazilian 6½s and several municipals joined the decline.

Standard European governments maintained a fairly steady tone, and changes were fractional. Industrial and municipal bonds were heavy.

Italian 7s rallied 2½ points and closed 4 points above its year's low, reached last week. All the outstanding Kingdom of Belgium external loan 8 per cent gold bonds due February 1, 1941, have been called for redemption at 107½ as of February 1, 1931, it was announced tonight. A total of $16,875,000 are outstanding. Last June the Government redeemed $32,000,000 Belgian 7½s. The 8s closed at 107¾, the year's low, compared with a 1930 peak of 111½.

Institutional Buying Cited.

Heavy institutional buying was believed responsible for the bullish tone displayed by United States Governments. Both Liberties and short-term Treasury issues were very active. Liberty 3½s duplicated its year's high and every bond in the group advanced, with Treasury issues showing the largest gains. Treasury 4s rose 14-32ds.

The renewed buying interest displayed in New York traction companies' obligations was attributed to a report which was later denied officially, that an agreement had been reached for merger of the lines into one system. Interborough Rapid Transit 5s rose 3 points, Manhattan 1st 4s, 7, and Brooklyn Manhattan Transit 6s were up nearly 2.

Declines of 1 to 3 points were sprinkled through the list of corporate domestic issues and established many at new lows for the year. The decline was sufficiently marked to set a new 1930 minimum in the average for 30 bonds.

LOCAL STOCK EXCHANGE

Sales—Regular call, 11:15 a. m.

Wash. Gas 6s, '33, Ser. A, $200 at 102¼, $200 at 102¼, $1,000 at 102.

Wash. Ry. & Elec. 4s, $1,000 at 87½.

Capital Traction Co., 10 at 44.

Seventh Street Savings Bank, 10 at 305.

Mergenthaler Linotype, 10 at 87, 10 at 87.

Peoples Drug Stores pfd., 10 at 98, 10 at 98¼, 3 at 99.

After call—

Potomac Elec. 5½% pfd., 5 at 107½.

Wash. Ry. & Elec. pfd., 10 at 97½, 10 at 97½, 10 at 97½, 10 at 97½.

UNLISTED DEPARTMENT.

These securities not listed under exchange rules:

Natl. Press Bldg. 1st 5½s, $5,000 at 58.

BONDS. PUBLIC UTILITIES.	Bid.	Ask
Amn. T. & Tel. Conv. 4½s, '33	101	
Amn. T. & Tel. Col. Tr. 5s	105⅛	
Ana. & Pot. River R. R. 1st 5s	81	83
Ana. & Pot. River Guar 5s	95	98
C & P Tel. of Va. 5s	102	
Capital Traction 1st 5s	84½	85
City & Suburban	80	82
Georgetown Gas Lt. 1st 5s	102½	104½
Pot. Elec. Power Cons. 5s	102¼	103½
Pot. Elec. Power gl. and ref. 6s	107	109
Wash. A. & Mt. Ver. ctf.	2	
Wash., Balto. & Annap. 1st 5s	25	35
Wash. Gas Lt. Gold Notes 4½s	99	99½
Wash. Gas Light Genl. 5s	102	104
Wash. Gas Lt. Co., Ser. A 6s	102	103
Wash. Gas Lt. Co., Ser B 6s	105¼	
Wash. Ry. & Elec. Cons. 4s	87½	88½
MISCELLANEOUS.		
Barber & Ross, Inc., 6½s	85	87
Chevy Chase Club 1st 5½s	100	
Col. Country Club 1st w. i.	100	101
Dist. of Col. Paper Mfg. 1st 6s	50	65
Wash. Consolidated Title 6s		100
Wash. Market Cold Storage 5s	95	
STOCKS. PUBLIC UTILITIES.		
Amn. Tel. & Tel.	178½	
*Capital Traction	44	45
Washington Gas	118	125
Nor & Wash. Steamboat	200	250
Potomac Elec. Power pfd. 6s	110	111½
Potomac Elec. Power pfd. 5½s	106¾	107½
Wash. Ry. & Elec. Com.	450	
Wash. Ry. & Elec. Co. pfd.	97½	98½
NATIONAL BANKS.		
Capital	230	250
Columbia	400	
Commercial (stamped)	223	230
District	208	230
Fed.-American Ntl. Bk. & Tr.	53	63
Federal-American	262	285
Liberty	195	210
Lincoln	400	440
Metropolitan	305	340
Riggs	425	485
Second	175	210
Washington	230	250
TRUST COMPANIES.		
Amer. Security & Trust	351	364
Continental Trust	120	140
Merchants Bank & Tr. Co.	100	110
National Savings & Trust	425	475
Prince Georges Bk. & Tr.	28	30
*Union Trust	220	240
Wash. Loan & Trust	442	465
SAVINGS BANKS.		
Bank of Bethesda	58	65
Commerce & Savings	325	
East Washington	25	35
Potomac Savings (new)	65	75
Sec. Sav. & Commercial	466	500
Seventh Street	300	
United States	530	633
Washington Mechanics	50	
FIRE INSURANCE.		
American	300	
Corcoran	150	
Firemen's	30	34
National Union	20	26
TITLE INSURANCE.		
Columbia	2¼	11
Real Estate	155	170
Title & Inv. Co. of Md. com.	20	30
MISCELLANEOUS.		
Barber & Ross, Inc., com.	13	15½
Col. Sand & Gravel Co. pfd.	80	86
Col. Medical Bldg. Corp.	100	125
D. C. Paper Mfg. Co. pfd.	10	
District Natl. Securities pfd.	68	75
*Emerson's Bromo-Seltzer (a)	29½	33
Federal Storage Co. pfd.	110	130
Federal-American Co. com.	29¼	31
Federal-American Co. pfd.	98½	102
Lanston Monotype	100	104
Merch. Tfr. & Storage com.	107	112
Merch. Tfr. & Stge. pfd.	95	100
*Mergenthaler Linotype	87	89
Natl. Mtge. & Inv. Co. pfd.	5⅛	5½
Peoples Drug Stores pfd.	97½	100
Real Est. Mtge. & Guar pfd.	6½	7
Security Storage	109	112
Term. Ref. & Wh'g Corp.	44	50
The Carpel Corporation	24	27½
Wash. Mech. Mtge. Co. com.	8½	
Wash. Medical Bldg. Corp.	90	
Woodward & Lothrop pfd.	106	112

*Ex dividend.

FOREIGN MONEY MARKET.

Paris, Dec. 15 (A.P.).—Prices were easier on the bourse today.

Three per cent rentes, 86 francs 85 centimes; 5 per cent loan, 101 francs 15 centimes.

Exchange on London, 123 francs 60½ centimes.

The dollar was quoted at 25 francs 45 centimes.

London, Dec. 15 (A.P.).—Bar silver, 15¾d per ounce. Money, 1½ per cent. Discount rates, short bills, 2½ per cent; three months, 2⅝ per cent.

COMPLETE TRANSACTIONS OF YESTERDAY ON NEW YORK CURB MARKET

Sales in lots of $1,000.

DOMESTIC BONDS.	High	Low	Close
A			
3 Alabama Power 5s, 1968	100	100	100
11 Alabama Power 4½s, 1967	94	93½	93½
8 Aluminum Co 5s, 1952	102	101¾	102
12 Aluminum Ltd 5s, 1948	97¾	97½	97¾
3 Am Commonwealth Power 6s, 1940	70	70	70
23 Am G & E 5s, 2028	94¾	94	94¾
1 Am G & Pow 6s, 1939	83	83	83
21 Am Power & Light 6s, 2016	100⅛	100	100
1 Am Radiator 4½s, 1947	99	99	99
7 Am Rolling Mill 5s, 1948	97	94	94
27 Am Rolling Mill 4½s, 1933	97¼	97	97¼
11 Am Seating 6s, 1936	60	60	60
13 Appalachian Gas 6s, 1945	79	77	79
92 Appalachian Gas 6s, B, 1945	58¾	57	58¾
2 Appalachian Power 5s, 1956	98	97½	97½
19 Arkansas Power & Light 5s, 1956	96¾	96	96
10 Armstrong Cork 5s, 1940	91¾	91	91
10 Asso Dye & Print 6s, 1938, ww	20½	20	20
10 Asso G & E 5½s, 1938	85	84¾	85
29 Asso G & E 5s, 1950	68¼	67	67
2 Asso G & E 5½s, 1977	84	84	84
48 Asso G & E 5s, 1968	68¾	67	67¼
24 Asso G & E 4½s, C, 1949	60	59	59½
18 Asso Tel Util 5½s, C, 1944	75	75	75
5 Asso Tel & Tel 5½s, A, 1955	86	84½	86
B			
1 Bates Valve 6s, 1942, ww	103½	103½	103½
7 Bell Tel Canada 5s, A, 1955	103½	103⅛	103⅛
2 Bell Tel Canada 5s, B, 1957	102⅞	102½	102½
1 Boston & Albany 4½s, 1978	98¼	98¼	98¼
2 Birmingham Gas 5s, 1959	95½	95½	95½
2 Boston & Maine 6s, m, 1933	100½	100½	100½
C			
2 Canadian Northern Ry Equip 7s, E, 1935	107	107	107
1 Capital Admin 5s, A, 1953, xw	82	82	82
23 Carolina P & L 5s, 1956	100¼	100	100
18 Caterpillar Trac 5s, 1935	97¾	96½	96¾
20 Central States Elec 5½s, 1954	64	61	63⅛
12 Central States Elec 5s, 1948	62½	62½	62½
6 Central States P & L 5½s, 1953	75¾	75	75¾
2 Chicago Dist El 4½s, A, 1970	86	86	86
4 Chicago Ry cod 5s, 1927	68¾	68¼	68¼
2 Cigar Stores Real 5½s, A, 1949	75	75	75
5 Cincinnati St Car 6s, B, 1955	93	92¾	92¾
9 Cities Service 5s, 1966	72½	71½	71½
1120 Cities Service 5s, 1950	72⅞	70⅞	70½
4 Cities Service Gas 5½s, 1942	83½	83	83
19 Cities Service Gas Pipe 6s, 1943	90¾	88½	88½
2 Cities Service Power 5½s, 1952	78⅜	78⅜	78⅜
1 Cleveland El Illum 7s, 1941	106	106	106
5 Com Larabee 6s, 1941	47	47	47
1 Commonwealth Edison 4½s, D, 1957	98½	98½	98½
5 Commonwealth Edison 4½s, E, 1960	97¼	97¼	97¼
3 Cons Gas Baltimore 4½s, H, 1970	101½	101½	101½
20 Consumers Power 4½s, 1958	97⅞	97¾	97¾
16 Cont Gas & El 5s, A, 1958	80	79½	79½
9 Cont Oil 5½s, 1937	92¾	92¾	92¾
1 Crane Co 5s, 1940	100	100	100
3 Cudahy Packing 5½s, 1937	95	94½	94¾
2 Cudahy Packing 5s, 1946	102	102	102
D			
3 Denver & Salt Lake 6s, 1960	62	62	62
5 Detroit City Gas 6s, A, 1947	105¼	104	104
3 Detroit Int Bridge 7s, 1952	4½	4½	4½
20 Detroit Int Bridge 6½s, 1952	21⅝	20⅛	20⅛
5 Dixie Gulf Gas 6½s, A, 1937, ww	86	86	86
1 Duquesne Gas 6½s, 1935	44½	44½	44½
E			
1 East Util Inv 5s, A, 1954	55	55	55
10 Edison Elec Ill 5s, 1933	102	101¼	101¼
7 Edison Elec Ill 4s, 1932	99⅝	99⅝	99⅝
1 El Paso Nat Gas 6½s, 1938	97	97	97
87 Elec Pow & Lgt 5s, 2030	79	78	78¾
2 Empire G & R 5½s, 1942	81	80	81
F			
2 Fairbanks Morse 5s, 1942	97½	97½	97½
1 Firestone Cot M 5s, 1948	80½	80½	80½
17 Fisk Rubber 5½s, 1931	17	16½	16½
11 Fla Pow & Lgt 5s, 1954	81⅛	81	81
G			
3 Gatineau Power 5s, 1956	92	91¾	91¾
11 Gatineau Power 6s, 1941	94	92	92
3 Gen Rayon 6s, A, 1948	52	52	52
8 Gen Vend 6s, 1937, ww	15	15	15
12 Georgia Power 5s, 1967	96¾	96½	96½
438 Gillette Saf Raz 5s, 1940	84	82½	83
7 Glidden Co 5½s, 1935	91	90	91
2 Goodyear T & R 5½s, 1931	99¾	99¾	99¾
1 Grand Trunk 6½s, 1936	105½	105⅛	105⅛
1 Guardian Inv 5s, A, 1948, ww	45	45	45
8 Gulf Oil Pa 5s, 1947	99¾	99¼	99¼
5 Gulf Oil Pa 5s, 1937	100⅜	100½	100⅜
H			
2 Hanna 6s, 1934	99⅛	99⅛	99⅛
1 Hood Rubber 7s, 1936	78	78	78
4 Hood Rubber 5½s, 1936	62	60	60
5 Houst Gulf Gas 6s, A, 1943	86¼	86¼	86¼
8 Hudson Bay 5s, 1935	87	85	85
3 Hygrade Food 6s, A, 1949	50	50	50
I			
1 Ill Pow & Lgt 5½s, B, 1954	98¾	98¾	98¾
16 Indianapolis P & L 5s, A, 1957	98⅛	97¾	98⅛
32 Insull Util Inv 6s, B, 1940	86⅛	85⅛	85¼
28 Interl Pow Sec 7s, E, 1957	91½	89	91½
8 Interl Sec Am 5s, 1947	73	71½	71½
8 Inters Power 6s, 1952	75	74	74
2 Inters Power 5s, 1957	83	83	83
5 Invest Co 5s, A, 1947, ww	84	84	84
6 Invest Co 5s, A, 1947, xw	71	65	71
10 Invest Eq 5s, A, 1947, xw	73⅛	73	73
J			
2 Jersey Cent P & L 5½s A, 1945	102⅝	102⅝	102⅝
K			
1 Kan Power 5s, A, 1947	94	94	94
6 Kop Gas & C 5½s, 1950	102½	100⅝	102½
15 Kop Gas & C 5s, 1947	99½	99	99
L			
4 Lehigh C & N 4½s, C, 1954	97¼	97⅛	97¼
13 Lehigh P S 6s, A, 2026	101	99	99
7 Libby, McN & L 5s, 1942	93	92½	92½
1 Long Island Light 6s, 1945	104	104	104
23 Louis P & L 5s, 1957	95¼	94⅝	94⅝
M			
19 Mead Gas 5½s, 1946	101¾	100¼	100⅜
23 Mass Gas 5s, 1955	97	95½	95½
5 McCord Rad 6s, 1943, ww	33	30	30
3 Mid West Util 5s, 1932	99	99	99
6 Mid West Util 5s, 1933	94¼	94¼	94¼
3 Mid West Util 5s, 1935	93½	93½	93½
2 Mid Sts Pet 6½s, A, 1945	46⅛	46⅛	46⅛
3 Milw Gas & El 4½s, 1967	99	99	99
27 Minn G Lt 4½s, 1950	88½	86½	88½
2 Miss Riv Fuel 6s, 1944, ww	102⅞	102⅞	102⅞
16 Miss Riv Fuel 6s, 1944 xw	94	94	94
1 Miss Riv Pow 5s, 1951	101½	101½	101½
4 Miss Pow & Lt Co 5s, 1957	91	90½	90½
1 Montreal L H & P 5s, A, 1951	101½	101¼	101¼
5 Montreal L H & P 5s, B, 1970	101⅜	101⅜	101⅜
N			
24 Narragansett 5s, 1957	101⅛	99⅝	99⅝
2 Nathan Strauss 6s, 1938	53½	53½	53½
2 Nat Food Prod 6s, A, 1944	35	35	35
12 Nat Pow & Lt 6s, A, 2026	99	98½	99
32 Nat Pow & Lt 5s, B, 2030	81⅝	80½	80½
28 Nat Pub Serv 5s, 1978	69	68½	68½
2 New Eng G & E 5s, 1950	81	80	80
1 New Eng Gas & El 5s, 1948	84⅛	84⅛	84⅛
1 New Eng Gas & El 5s, 1947	80	80	80
13 New Jersey P & L 5s, 1956	101	101	101
3 N Y Foreign 5½s, 1948 ww	79	79	79
15 N Y Pow & Lt 4½s, 1967	92	91½	91½
1 Niag Falls Pow 6s, 1950	13	12	12
10 Nor Ind Pub Serv 5s, C, 1966	99¼	99⅛	99¼
4 Nor Ind Pub Serv 4½s, E, 1970	89⅝	89⅛	89⅝
3 Nor Oh Pow & Lt 5½s, 1951	97	96⅞	97
11 Nor State Pow 6½s, 1933	101½	101⅛	101½
8 Nor State Pow 5½s, B, 1950	103⅜	103	103
3 Nor State Pow 6s, A, 1948	104	104	104
O			
24 Ohio Edison 5s, 1960	98	97⅝	97½
2 Ohio Pow 5s, B, 1952	99	99	99
15 Ohio Pow 4½s, D, 1956	93¾	93½	93¾
2 Okla G & E 5s, 1950 new	98¾	98¾	98¾
15 Ontario Power 5½s, 1950	91⅝	91½	91⅝
P			
3 Pac G & E 5½s, C, 1952	105	104	104
10 Pac Gas & El 4½s, E, 1957	95⅛	95⅛	95⅛
5 Pac G & E 4½s, F, 1960	95	95	95
17 Pac Invest 5s, A, 1948 xw	78	77½	78
11 Pac P & L 5s, 1955	94½	93	93
11 Pac W Oil 6½s, 1943 ww	82	80	80
17 Penn Cen P & L 4½s, 1977	92	91¼	91¼
9 Penn Oh Pow & Lt 5½s, A, 1954	103¼	103	103¼
1 Penn P & L 5s, D, 1953	100⅞	100⅞	100⅞
5 Phila El Pow 5½s, 1972	105⅝	105⅝	105⅝
1 Phil Sub Gas & E 4½s, 1957	100½	100½	100½
1 Piedmont Nor Ry 5s, A, 1954	93	93	93
35 Portland Gen Elec 4½s, 1960	83¾	80	80½
5 Potomac Edis 5s, 1956	98⅛	98	98⅛
1 Pow Corp Cen 4½s, B, 1959	86	86	86
5 Power Corp N Y 5½s, 1947	92	92	92
22 Pug Sd P & L 5½s, 1949	100⅜	100	100⅛
2 Pug So P & L 5s, C, 1950	95	95	95
9 Reliance Mang 5s, A, 1954	83	81	83
7 Roch Cent Pow 5s, 1953	80⅛	80	80
S			
33 Saxet Corp 6s, A, 1945	82½	80¼	81½
12 Schulte R E 6s, 1935, xw	67½	67	67
2 Scripps 5½s, 1943	80	80	80
4 Servel Inc 5s, 1948	70	70	70
1 Shawing W & P 4½s, B, 1967	91¼	91¼	91¼
5 Shawing W & P 4½s, D, 1970	91¼	91	91
6 Shawing W & P 5s, C, 1970	100	99½	100
16 South Cal Ed 5s, 1951	102	101½	102
5 South Cal Ed 5s, 1952	102⅛	102⅛	102⅛
2 South Cal Gas 5s, 1937	89	89	89
10 Southern Nat Gas 6s, 1944	66	65	66
2 South Lt & Pow 5s, A, 1957	91	91	91
3 Southwest Dairy 6½s, 1938, ww	43	42	42
1 Southwest G & E 5s, A, 1957	91	91	91
18 Southwest Nat Gas 6s, 1945	61	59	61
4 Staley Mfg 6s, 1942	97½	97	97¼
21 Stand G & E 6s, 1935	99¾	99½	99½
35 Stand G & E 6s, 1951	97½	96⅞	96⅞
2 Stand G & E 6s, 1966	96⅜	96	96⅜
8 Standard P & Lt 6s, 1957	95⅞	94⅛	94¼
13 Swift & Co 5s, 1940	99	99	99
T			
1 Tenn El Pow 5s, 1956	100	100	100
8 Tenn Pub Serv 5s, 1970	92½	92¼	92¼
16 Tex El Serv 5s, 1960	94⅛	94⅛	94⅛
4 Tex Gas Util 6s, 1945	66	64	66
42 Tex P & Lt 5s, 1956	96⅞	96	96¼
30 Tri Util 5s, 1979	59⅞	57	58
U			
6 Ulen & Co 6s, 1944	74⅛	74⅛	74⅛
4 Union Elec 5s, B, 1967	100⅜	100⅜	100⅜
44 Union Gulf Corp 5s, 1950	99¾	99	99¾
5 United Am Inv 5s, A, 1948	80¼	80¼	80¼
10 Un Lt & Pow 6s, 1975	91½	90½	90¾
15 Un Lgt & Ry 5½s, 1952	78⅞	78	78
2 Un Lt & Pow 6½s, 1974	96⅜	96½	96½
1 Un Lgt & Ry 6s, A, 1952	97	97	97
6 U S Rub 6½s, 1931	100	100	100
3 U S Rub 6s, 1933	79⅛	79	79
1 U S Rub 6½s, 1935	78	78	78
V			
1 Valvoline Oil 7s, 1937	98¾	98¾	98¾
108 Van Sweringen 6s, 1935	71	69⅞	70
2 Virg Pub Serv 5½s, 1946	95	94½	95
W			
3 Waldorf Ast 7s, 1954	77	77	77
20 Wash Wat Pwr 5s, 1960	101¼	101	101
66 West Tex Util 5s, A, 1957	89⅝	89⅜	89⅜
B			
5 Baden Con Mun 7s, 1951	61	60	60
3 Bogota Mtg Bk 7s, 1947	61	61	61
3 Buen Aires Prov 7½s, 1947	94	90	90
C			
18 Canada 4s, 1960	95¼	95¼	95¼
3 Cauca Val 7s, 1948	54	54	54
3 Cent Bk Ger 6s, A, 1952	68⅝	68½	68½
2 Cent Bk Ger 6s, B, 1951	70	68½	70
1 Cent Ger Pow 6s, 1934	89	89	89
15 Com Privat Bk 5½s, 1937	80½	80¼	80¼
2 Cuban Tel 7½s, A, 1941	104	104	104
D			
1 Danish Con 5½s, 1953	99¾	99¾	99¾
E			
5 Europ Elec 6½s, 1965, xw	66	66	66
10 Europ Mtg 7s, C, 1967	83½	83½	83½
2 Europ Mtg 7½s, A, 1950	99¾	99¾	99¾
G			
15 Ger Cons Mun 7s, 1947	80	79	79½
8 Ger Cons Mun 6s, 1947	69½	69	69½
3 Guan & West R R 6s, A, 1958	32	32	32
H			
2 Hamburg El 5½s, 1938	79	79	79
6 Hanover St 6½s, 1949	80	79	80
32 Hanover Cred 6s, 1931	99⅛	99	99
I			
17 It Sup Pow 6s, A, 1963, xw	60½	59⅞	59⅞
M			
2 Maranhao Brazil 7s, 1958	50	48	48
6 Mendoza Pr 7½s, 1951	85	85	85
P			
1 Potrero Sug 7s, 1947, xw	54	54	54
R			
15 Rio Jan 6½s, 1959	52¼	52	52
6 Ruhr Chem 6s, A, 1948	64	63¾	63¾
17 Ruhr Gas 6½s, A, 1953	74¾	71½	71½
2 Ruhr Housing 6½s, 1958	70¼	70	70¼
20 Russ 5½s, ctf, 1921	2¼	2¼	2¼
S			
1 Saarbrueck 7s, 1935	99¾	99¾	99¾
10 Santiago Chile 7s, 1949	87	87	87
1 Sauda Falls 5s, A, 1955	103	103	103
11 Stinnes 7s, 1946, xw	59½	59	59
T			
64 Terni Elec 6½s, 1953	75	72⅞	75
6 Tietz 7½s, 1946, xw	90	87½	87½
U			
1 Unit El Serv 7s, 1956, xw	79¾	79¾	78¾
22 Un Indust 6½s, 1941	70	68	68

Total stock sales today, 770,200 shares; total stock sales year ago, 836,600 shares; total bond sales today, $4,344,000; total bond sales year ago, $1,593,000.

AS—Actual sales. XD—Ex dividend. XR—Ex rights. (a) Plus extra. (b) Plus 10% in stock. (f) Payable in stock. (g) Partly extra. (h) Plus 5% in stock. (k) Paid so far this year. (j) Partly stock. (r) Cash or stock. (ur) Under rule. (wi) When issued. (ww) With warrants. (xw) Without warrants.

Sales in hundreds.	High	Low	Close
A			
1 Aero Sup B	4	4	4
1 Aero Underwrit	7½	7½	7½
4 Affiliated Pr (1.60)	10⅛	10	10⅛
2 Ainsworth (1)	10	9⅞	9⅞
5 Air Inv cvt pf	4½	4½	4½
10 Ala Gt Sopf(13g)AS	100	100	100
2 Alexander Ind	¾	¾	¾
3 All Am Gen	10⅝	10⅛	10⅝
2 Alegheny Gas	2½	2½	2½
2 Allied Mills (.60)	5¼	5¼	5¼
650 Alum Co Am AS	157	154½	155
1 Alum Co Am pf(6)	108⅛	108⅛	108⅛
1 Alum Goods (1.20)	15⅛	15⅛	15⅛
1 Alum Ltd pf (6)	95¼	95¼	95¼
3 Am Capital B			
1 Am Cap pf (3) XD	27⅞	27⅞	27⅞
475 Am Cigar AS	65	65	65
6 Am Cit P&L A (3r)	33⅛	33	33
31 Am C P&L B(10%f)	6⅝	5⅛	5⅝
49 Am Com P A(10%f)	12⅞	11⅛	12
4 Am Com P B(10%f)	27	20½	22
103 Am Cyan B	8	7⅝	7⅝
2 Am Dept St	1½	1½	1½
275 Am DTNJcvpfASXD	111	110⅜	110⅜
37 Am Equities	5⅛	4⅞	5
44 Am & F Pow war	14⅞	13⅝	13⅝
23 Am Fdrs (4/70f)	4⅛	3⅝	4
39 Am Gas & El (1a)	82½	78⅛	80
10 Am Hardware AS	50	50	50
60 Am Invest B	4⅝	4⅛	4⅛
1 Am Invest war	1⅝	1⅝	1⅝
75 Am Ldy Mch(4)AS	41	41	41
47 Am L&T (2½)	40¼	40	40
5 Am Maracaibo	⅝	⅝	⅝
1 Am Nat Gas	4	3½	4
2 Am Pneumatic	2½	2½	2½
1 Am Sta P S A(1.60)	15¼	15¼	15¼
236 Am Superpow (.40)	10⅛	9⅝	9¾
4 Am S P 1st p(6)XD	88½	87⅞	87⅞
3 Am Sup P pf(6)XD	85½	84	84
5 Am T&T 2d pd	132	132	132
46 Am U&G Bvtc(.30k)	4⅝	4	4⅛
5 Anch P F(10%f)XD	4	3⅞	3⅞
5 Anglo Chi C Nit	11	8½	8½
21 Appalachian Gas	5⅞	5⅜	5⅜
4 Arctur Rad Tube	3⅛	3	3
2 Arizona Globe	⅛	⅛	⅛
2 Ark Nat Gas	5⅜	5⅜	5⅜
97 Ark Nat Gas A	5½	5⅜	5⅜
1 Ark N G pf(.60)XD	6½	6½	6½
30 Ark P&L p(7)ASXD	103⅝	103⅝	103⅝
1 Art Metals	3⅛	3⅛	3⅛
1 Asso El In Ltd(.30)	4⅝	4⅝	4⅝
10 Asso G & E pf(5)AS	88⅞	88⅞	88⅞
41 Asso G&E A(2.40r)	16⅛	15⅞	16⅛
1 Asso G&E deb rts	1⅛	1⅛	1⅛
1 Asso G&E pur rts	1⅛	1⅛	1⅛
1 Asso Ray pf (6)	32⅛	32⅛	32⅛
1 Atl Coast Fish	5⅛	5⅛	5⅛
4 Atl Fruit & Sug	⅛	⅛	⅛
4 Atl Lobos pf	⅛	⅛	⅛
2 Atlas Ply (2)	9⅞	9⅞	9⅞
3 Atlas Util	4⅜	4⅜	4⅜
2 Atlas Util war	1	1	1
4 Autom Vot Mach	2	2	2
20 Aut V M cv pr pt	6¼	6	6
2 Avia Corp Am	20⅛	20	20
33 Avia Sec	10	10	10
1 Axt F T A(3.20)XD	35¼	35¼	35¼
B			
75 Babcock & W(9g)AS	108	107½	107½
2 Bahia Corp	2⅝	2⅝	2⅝
1 Bellanca Airc vtc	3½	3½	3½
25 Bell T Can (8) AS	145¼	145¼	145¼
1 Black & Decker	14	14	14
6 Bliss E W (1)	15½	15	15½
28 Blue Ridge (.30k)	3½	3⅛	3⅛
36 Blue R cvt pf (3r)	32¼	32	32
3 Blumenthal (8)	11⅛	11	11
18 Bourjois	5	5	5
24 Braz Tr & L (8%f)	20⅝	20¼	20½
1 Brill A (.65)	4	4	4
1 Brillo Mfg (.60) XD	6	6	6
1 Brit Am Oil coup	13½	13½	13½
2 Brit Am T B(1.178)	23	23	23
1 Brown Fen A (2.40)	16	16	16
3 B N&EP pf(1.60)XD	23½	23⅛	23⅛
1 BuffN&EP 1st pf(5)	98	98	98
1 Bulova Wch pf(3½)	23	23	23
100 Bunk H&S (6¼g)AS	30	30	30
3 Burco	5	5	5
1 Burco cv pf (3)	36	36	36
1 Burma Ltd (.31g)	2	1⅞	1⅞
2 Butler Bros (30)	5⅛	5⅛	5⅛
3 Bwana M'Kubwa	1½	1½	1½
C			
3 Cable & Wire A	⅞	⅞	⅞
1 Cable & Wire B	½	½	½
35 C A M Co vtc	½	½	½
4 C A M Co pf	¾	¾	¾
1 Camden Fire Ins(2)	17¾	17¾	17¾
24 Can Marc Wireless	2⅛	2⅛	2⅛
2 Carnation Co (1½a)	24	24	24
50 Celan pf (7)AS XD	72¼	72¼	72¼
2 Cent HG&E vtc(.80)	18	18	18
34 Cent P S A (1¾r)	12⅞	11½	12⅛
42 Cent Stat El (.40a)	8	8	8
42 Centrif Pipe (.60)	6⅛	6⅛	6⅛
5 Chain Str St	8¼	8¼	8
8 Charis Corp (3g)	20	20	20
47 Chat Ph Al nv (½)	14½	14⅛	14½
1 Chese M (6½g)XD	104⅛	104⅛	104⅛
640 Cities Service (.30a)	16	15⅛	15⅜
11 Cities Serv pf(6)XD	86⅞	85⅞	85⅞
1 Cit Ser B pf(.60)XD	7½	7½	7½
1 Cleve Tract (1.60)	7⅛	7⅛	7⅛
2 Cohn & Rosen	7⅛	7⅛	7⅛
750 Colomb Syn AS	7¼	7⅛	7⅛
35 Colum O & G vtc	3⅜	3⅜	3⅜
3 Colum Pic vtc(1½a)	16¼	16	16⅛
240 Com Edison (8) AS	227½	221½	221½
2 Com Edison rts	12⅛	12	12⅛
113 Com & Sou war	1⅜	1⅛	1⅜
4 Com Wat W (6%f)	8⅝	8	8
48 Cons Cop Min	2⅞	2⅝	2⅝
4 Cons Dairy	4⅛	3½	3⅞
8 C G&E Bal(3.60)XD	82⅝	81½	81⅝
3 Cons Gas U A(2.20)	16⅛	16⅛	16⅛
1 Cons Gas Ut B vtc	6¼	6⅛	6⅛
8 Cons Lundries(1)XD	11¼	11	11¼
8 Cont Chic Corp	7⅛	6⅝	6⅝
3 Cont Chi C cv pf(3)	39¼	39⅛	39¼
3 Cont Oil Me vtc	5½	5⅛	5⅛
375 Cont Sh cvt pf(6)AS	50⅛	50⅛	50⅛
350 Cont Sh P B (6)AS	42½	42	42
1 Cooper Bess (2)	19⅞	19⅞	19⅞
2 Cooper Bess pf A(3)	34¼	34¼	34¼
1 Copeland A	4½	4½	4½
2 Copper Range	5⅜	5⅜	5⅜
55 Cord Corp	4⅜	4	4
9 Corp Sec Chi(6%f)	14⅞	14¼	14⅜
13 Corroon & Rey	4⅛	4	4
4 Cor & Rey pf A(8)	44	40	44
7 Cosden Oil	2⅛	1⅞	2⅛
14 Creole Pet	3⅛	3⅛	3⅛
1 Cresson Gold (.06)	¾	¾	¾
39 Crock & Wheel	7	6⅞	6⅞
3 Cuban Cane war	¼	¼	¼
2 Cuneo Press (2½)	30	30	30
1 Cuneo Press pf ww	84	84	84
1 Curtiss W Fly	2	2	2
3 Curtiss Wright war	½	⅜	⅜
D			
1 Daniel Reeves (1½)	18	18	18
7 Darby Pet (1)	4¾	4½	4½
1 Davenport Hos (2)	12	12	12
7 Dayton Airplane	2¼	1⅞	2¼
8 Deere Co (1.20a)XD	38¼	36½	37⅞
86 De Forest	1⅜	1⅛	1⅛
1 De Haviland (½)	6	6	6
2 DeiselWOilbert(1½)	11	11	11
11 Derby Oil	3	2⅞	3
200 Derby Oil pf AS	30½	30	30
7 Detroit Aircraft	2	1⅞	1⅞
6 Diamond Match n	15½	15	15½
104 Diam Match pf n	24⅝	24½	24⅝
6 Doehler Die-Cast	6⅛	6	6
4 Dresser Mfg A(3½)	31⅛	30½	30½
4 Dresser Mfg B (2)	21	20	21
4 Driver Harris	21¼	20	20
6 Dubilier Cond	2⅝	2⅝	2⅝
50 Duke P (5)AS XD	120½	120½	120½
2 Dunlop Rub rcts	3⅜	3⅜	3⅜
3 Duquesne Gas	3⅛	3	3
13 Durant Motor	1⅛	1⅛	1⅛
3 Duval Tex Sul	2	2	2
E			
4 East Gas & Fuel	20	20	20
11 East Stat Pow B(1)	14⅛	14⅛	14⅛
1 East Util Asso cv	6	6	6
1 East Util A	2½	2½	2½
1 Educat Pict pf	13⅞	13⅞	13⅞
6 Eisler Elec	4⅞	4⅞	4⅞
640 El Bond & S(6%f)	40⅞	38⅞	39⅞
7 El B & S pf (6)	103⅝	103	103
1 El B & S 5% pf(5)	90	90	90
8 El Power Asso (1)	12⅛	11⅞	12⅛
11 El Pow Asso A (1)	11⅞	11⅛	11⅛
18 El P & L opt war	19⅛	18⅛	18⅛
5 Elec Share (1)	12	11⅝	12
1 Electric Sh pf (6r)	70½	70½	70½
13 Empire Corp	1⅛	1	1
6 Empire Pow (4.60g)	32	31⅝	32
1 Emp P S A (1.80r)	7	7	7
1 Emp Steel	3⅛	3⅛	3⅛
4 Employ Reinsu(1½)	21	21	21
6 Europe El deb rts	1½	1½	1½
4 Evans Walle Lead	⅞	⅞	⅞
F			
1 Fabrics Finish	⅜	⅜	⅜
4 Fageol Mot	8⅛	8⅛	8⅛
32 Fairchild Avia A	14⅛	13⅝	13¾
50 Fajardo Sug AS	¾	¾	¾
1 Falcon Lead	2	2	2
3 Fandango	⅛	¼	¼
29 Fansteel	4⅞	4⅜	4½
9 Fed Bak Shops	2⅛	2½	2½
2 Federat Met (1¼g)	9	9	9
1 Fed Mogul	8	8	8
6 Fiat rcts (1¼)	11⅛	11⅛	11⅛
1 Fla P&L 7% pf (7)	100	100	100
17 Ford M Can A(1.20)	21¼	19½	21¼
2 Ford M France(.28)	8⅛	8	8⅛
38 Ford M Ltd (.37½)	14⅛	13⅝	13¾
21 Fox Theatre A	4⅝	4⅜	4½
5 Franklin Mfg	5	5	5
G			
11 Garlock P (1.20)XD	16	14¾	15⅛
3 Gen Aviation Corp	5½	5¼	5¼
18 Gen Bak	1⅜	1¼	1⅜
40 Gen Bak pf (3)	28⅞	27½	28⅛
1 Gen Cap Corp	32	32	32
23 Gen El Ltd rct (¼)	10⅛	10	10⅛
20 Gen Empire (1)	16	15½	15½
3 Gen Ldy Mach	1	⅞	⅞
1 Gen Pete new	26⅛	26⅛	26⅛
18 Gen Th Eq cv pf(3)	28	27	27¾
1 Glean Comb Harv	6½	6½	6½
7 Glen Alden Coal (8)	52¾	50¼	52¾
2 Globe Under (.30k)	7	7	7
3 Gold Coin	⅜	⅜	⅜
6 Gold Seal Elec	1	1	1
16 Golden Center Min	⅞	⅞	⅞
8 Goldfield Cons	¼	¼	¼
15618 Goldman Sachs AS	6⅝	6⅛	6¼
13 Gotham Knitbac	⅜	¼	⅜
2 Graymur (1) XD	23¾	22¾	22¾
90 Gt A&P nv(5¼g)AS	170⅝	169¼	169¼
120 Gt A&P 1st pf(7)AS	117	117	117
1 Grier Stores	5	5	5
15 Groc Str Prod vtc	3⅜	3	3
850 Guardian F (2) AS	20¼	20	20
82 Gulf Oil Co Pa(1½)	63⅜	60⅝	62½
H			
4 Hazeltine (2)	14⅝	14½	14½
1 Hecla Min (1)	8	8	8
9 H Walker G&W (1)	6	5⅞	6
1 Horn & Hard (2½)	36⅛	36⅛	36⅛
46 Horn & H pf (7)	4⅛	3⅞	4
45 Humble Oil (2½g)	65⅞	64⅝	64⅝
8 Hydro El Serv (2)	23½	22¼	23
6 Hygrade Food	3⅛	3⅛	3⅛
I			
1 Ill Pipe Line (13½)	315	315	315
4 Imp Chem (¼)	4	4	4
15 Imp Oil Can (½)	16⅜	16⅛	16⅛
2 Imp Oil Can reg(½)	16	16	16
4 Ind Ter Ill A	15⅜	15½	15½
1 Ind Ter Ill B	15½	15½	15½
5 Insull U(10⅛%f)XD	34	33½	33½
4 Ins Co No Am(3k)	48⅞	45⅞	45⅞
6 Insurance Sec(.70)	7½	7	7
4 Intercoast Trade(1)	6⅝	6	6⅝
24 Intercon Petrol	⅛	⅛	⅛
125 Int Hy E pf(3½)AS	47½	45⅞	45⅞
1 Int Hyd El war	3½	3½	3½
106 Internat Pet (1)XD	13¼	12⅞	12⅞
2 Inter Prod	3⅝	3⅝	3⅝
7 Int Sup P(1.10g)XD	21½	21	21½
3 Inter Util A(3½)	33¼	32¼	32¼
54 Inter Util B	5⅛	5	5
3 Inter Util war	2	1⅝	1⅞
1 Interstate Equit	2⅞	2⅞	2⅞
3 Inters Eq cv pf (3)	29⅞	29⅞	29⅞
1 Intera Hosiery	5½	5½	5½
4 Ital Superpow A	3⅝	3	3⅝
J			
100 Jersey C P&Lp(7)AS	107	107	107
2 Jonas Naumburg	⅛	⅛	⅛
2 Jonas Naum pf (3)	7	6	7
K			
1 Kerr Lake	⅛	⅛	⅛
1 Kirby Pet	1⅛	1⅛	1⅛
5 Klein (D E) Co(1)	11	10½	10½
1 Kleinert (1)	9¾	9¾	9¾
1 Kruskal & K Inc	4⅛	4⅛	4⅛
75 Kop G&C pf (6)AS	98½	98½	98½
L			
1 Lake Shore Mines	21	21	21
1 Land Co of Florida	½	½	½
1 Lefcourt Real(1.60)	10	10	10
4 Lefc Realty pf (3)	21½	21	21½
13 Lehigh C & N(1.40)	23⅝	22½	22½
6 Lib McN & Lib	10⅛	10	10
3 Lion Oil (2)	6⅝	6⅛	6⅛
4 Loew's war	2½	1⅝	1⅝
18 Lone Star Gas (1)	21⅛	20⅝	20⅝
15 Long Is Light (.55)	30	30	30
1 Louis L & E	1⅛	1⅛	1⅛
M			
2 Mac Marr St (1)	9	8⅞	8⅞
20 Magdalena Syn	½	½	½
2 Mapes Cons (3¼g)	38	38	38
10 Marc Int M (.35)	9½	9	9
4 Marion Stm Shovel	2⅝	2⅝	2⅝
3 Mass Util Asso	4½	4¼	4½
24 Mavis Bott	⅜	⅜	⅜
2 Moyfl Asso (2a)	37	37	37
1 McCord Rad B	6	5	6
2 Mead Jsn(4¼g)XD	70	70	70
9 Mem N G (.70g)XD	9⅝	9	9
1 Mercant Strs (1)	21⅝	21⅝	21⅝
10 Mer Chp & S (1.60)	19½	17	19½
23 Mesabi Iron	1	⅞	⅞
2 Met & Min (1.20)	2	2	2
1 Metro Ch Stores	2⅛	2⅛	2⅛
10 Mid St Pet A vtc	3	3	3
1 Mid St Pt B vtc	1	1	1
3 Mid W St U (1⅜)	21	20	21
37 Mid W Util (8%f)	17¼	16½	16⅞
1 Mid W U pf xw (6)	97	97	97
9 Midl St new (2)	15	14½	14½
2 Midvale Co (4)	60	60	60
3 Mining Co Can	1⅛	1⅛	1⅛
1 Miss R Fuel Bond rt	5⅛	5⅛	5⅛
31 Mo Kan P L (10%f)	5⅝	5⅝	5⅝
8 Mo Kans P L B vtc	½	½	½
10 Montecatini deb rt	½	½	½
1 Moody's I ptc pf(3)	26	26	26
4 Mount P (1.60) XD	4⅝	4⅝	4⅝
N			
6 Nachman Spring	8⅝	8	8
5 National Am Co	4⅛	4⅛	4⅛
25 Nat Avia	4⅛	4	4
50 Nat Bancservice AS	2⅛	2⅛	2⅛
14 Nat B & Sh (¾k)	29	28⅝	29
13 Nat Dairy pf A (7)	106⅛	105⅜	105⅜
2 Nat P Stores (10% f)	4⅛	4⅛	4⅛
2 Nat Fuel & G (1)	22⅛	21⅛	21⅛
26 Nat Investors	9	8	8
2 Nat P & L 6% pf(6)	97½	97	97
3 Nat Pub S A (1.60)	16⅛	16⅛	16⅛
1 Nat Rub M (1)	18⅛	18⅛	18⅛
5 Nat Screen (2)	20½	20	20½
4 Nat S T Sec A (½)	15⅝	15⅝	15⅝
11 Nat S Ref N J (2)	27⅛	27	27⅛
6 National Trans (1)	12⅞	11⅞	11⅞
1 Nauheim Pharm pf	1⅞	1⅞	1⅞
1 Nehi Corp (1.30)	11	11	11
30 Neisner pf (7) AS	70	70	70
10 Nev Cal Elec AS	85	85	85
50 New Eng Pow(2)AS	75⅞	75⅞	75⅞
50 New Eng P pf(6)AS	76⅞	76⅞	76⅞
3 New Jer Zinc (3e)	47⅞	46⅞	46⅞
2 New Mex & Ariz Ld	[illegible]	[illegible]	[illegible]
24 Newmont Min (4)	48	45⅞	45⅞
3 Newport Co (2)	14½	14½	14½
1 New Orl Gt Nor RR	7⅛	7⅛	7⅛
2 N Y & Hon R(1⅝g)	11	10⅞	11
2 N Y Merchand (1)	10	10	10
25 N Y P&L7%pf(7)AS	114	114	114
25 NYT 6½%pf(6½)AS	114	114	114
6 N Y Transit (1.60)	13	12⅞	13
180 Niag Hud Pow (.40)	9⅝	9½	9⅝
6 Niag Hud P A war	1⅛	1⅛	1⅛
11 Niag Hud P B war	5⅛	4⅞	5
1 Niag Hud P C war	2	2	2
8 Niag Shrs Md (.40)	6¼	6⅛	6⅛
5 Niles B Pond (2⅝g)	22⅝	21	21
3 Nipissing Min (.30)	1⅛	1⅛	1⅛
60 Noranda Mines	13	12½	12½
2 Nordon Corp Ltd	[illegible]	½	½
4 Nor Am Avia A war	1	⅞	⅞
3 Nor A Ut S 1 pf(6)	94	93⅞	93⅞
2 Nor European Oil	1	⅞	⅞
25 N Ind PS6%pf(6)AS	95¼	95¼	95¼
3 Nor States P A (8)	129	127	129
10 No St P 6% pf(6)AS	100	100	100
2 Northwest Eng (2)	13	13	13
3 Novad Ag (4¼g)XD	39	38⅛	39
O			
25 Ohio Brass B(6b)AS	59⅝	59⅝	59⅝
4 Ohio Cop	¼	¼	¼
2 Ohio Oil pf (6)	103	103	103
2 Oil Stocks A (½)	4⅝	4⅝	4⅝
1 Oil Stocks B (½)	5	5	5
50 Okla N G 6½%pfAS	49⅛	49½	49⅝
P			
6 Pac G&E 1 pf (1½)	26	25¾	25¾
5 Pacific West Oil	7	7	7
30 Pandem Oil	⅛	⅛	⅛
1 Pantepec Oil	1⅜	1⅜	1⅜
2 Paramount Cab	3⅛	3⅛	3¼
2 Parke Davis (1.65g)	29¼	29⅛	29¼
119 Pennroad Corp (.20)	6⅛	5⅝	5⅝
7 Pender D Gro B	9⅝	9⅝	9⅝
3 Pa Mex Fuel (3k)	15	15	15
2 Pa Wat & Pow (3)	57⅝	57⅝	57⅝
5 Peo L P A(2.40r)XD	21½	20⅛	20⅞
20 Pepperell Mfg (8)AS	81¼	81¼	81⅛
1 Perryman Elec Co	2	2	2
3 Petroleum Corp war	1	1	1
2 Philippe LB (1.80g)	10	9½	10
8 Pitney Bowes (.20)	5⅛	5⅝	5⅝
2 Pitts L E Ry (10g)	100⅝	100	100
1 Pitts Forg (1.60)	8½	8½	8½
10 Plymouth Oil (2)	18	17⅝	18
3 Pond Creek Pocah	15⅛	15⅛	15⅛
2 Powd & Alex (4¼g)	25½	25½	25½
1 Pratt & Lam (5g)	36	36	36
20 Prince & White (¼)	1	⅞	1
22 Prince & W pf (3)	15½	15	15
3 Prod Roy (1)	5	4⅝	5
11 Prudential Invest	9⅛	9	9
48 Pub Util Hold (½)	5⅛	5⅛	5⅝
37 Pub Util Hold war	1	⅞	⅞
10 Pub Util Hold xw	4½	4½	4½
70 Pug Sd P(6%p(6)AS	99⅝	99⅝	99⅝
2 Pyrene (.80)	7	7	7
R			
3 Radio Prod (1k)	2⅛	2⅛	2⅛
1 Railroad Sh (¼)	4	4	4
7 Rainbow L Prod A	3	3	3
11 Rainbow L Prod B	1⅜	1½	1⅜
5 Raytheon Mfg vtc	4⅝	4	4

Continued on Page 20, Column 2.

BOND SALES ON NEW YORK EXCHANGE

(Reported from New York Stock Exchange by J. & W. Seligman & Co.)

UNITED STATES GOVERNMENT WAR LOANS.

The following sales are given in lots of $1,000. (Quotations in dollars and 32ds of a dollar.)

Sale	Issue.	Open	High	Low	Last
180	Liberty 3½s	101.29	102	101.27	102
73	Liberty 1st 4¼s	102.30	103	102.30	103
2	Liberty 1st 4¼s, reg.	102.23	102.23	102.23	102.23
226	Liberty 4th 4¼s	103.18	103.21	103.18	103.21
8	Liberty 4th 4¼s, reg.	103.18	103.18	103.15	103.15
95	U S G 4¼s	112.8	112.16	112.8	112.16
51	U S G 4s	108.14	108.16	108.14	108.16
26	U S G 3¾s	106.14	106.14	106.10	106.10
151	U S G 3⅜s, 1943	102	102.6	102	102.6
13	U S G 3⅜s, 1947	102.21	102.23	102.21	102.23

FOREIGN GOVERNMENT BONDS.

Sale	Issue.	Open	High	Low	Last
	A				
4	Akershus, Dept of, 5s, 1963	94½	94½	94½	94½
1	Antioquia, Dept of, B-7s, 1945	60	60	60	60
8	Argentine Govt 6s, ser A, 1957	90	90¼	90	90⅛
1	Argentine Govt 6s, ser B, 1958	90⅛	90⅛	90⅛	90⅛
14	Argentine Govt 6s, June, 1959	91	91	90⅞	90⅞
4	Argentine Govt 6s, Oct, 1959	90¾	90¾	90⅛	90¼
23	Argentine Govt 6s, May, 1960	90⅛	90½	90	90¼
49	Argentine Govt 6s, Oct, 1960	91	91	90¼	91
12	Argentine Govt 6s, Sept, 1960	90½	90¾	90⅛	90½
9	Argentine Govt 6s, Feb, 1961	90½	92	90⅛	92
12	Argentine Govt 6s, May, 1961	90¾	92	90⅞	92
6	Argentine Govt 5s, 1945	83½	83½	83⅛	83¼
10	Australia 5s, 1955	73½	73⅞	73½	73⅞
35	Australia 5s, 1957	73	73¼	73	73¼
25	Australia 4½s, 1956	69½	69½	69½	69½
8	Austrian Govt 7s, 1943	105¼	105¼	105	105
23	Austrian Govt 7s, 1957	90	90¼	90	90¼
	B				
4	Bavaria, King of, 6½s, 1945	80	80	79¼	79¼
6	Belgium, King of, 6s, 1955	101⅜	101⅜	101¼	101¼
30	Belgium, King of, 6½s, 1949	107⅞	107⅞	107⅞	107⅞
10	Belgium, King of, 7s, 1955	110	110⅛	110	110⅛
51	Belgium, King of, 7s, 1956	107⅞	108⅛	107⅞	108
7	Belgium, King of, 8s, 1941	107⅞	107⅞	107¾	107¾
7	Berlin 6s, 1958	71	71	70½	70½
8	Bogota, City of, 8s, 1945	80⅝	80⅝	80	80
29	Bolivia 8s, 1947	50	50	46½	46½
24	Bolivia 7s, 1958	41⅛	41⅛	40½	40⅝
35	Bolivia 7s, 1969	39⅛	39⅛	38	38
3	Bordeaux, City of, 6s, 1934	104⅝	104⅝	104⅝	104⅝
26	Brazil, U S of, 6½s, 1926-57	58	58¼	58	58
16	Brazil, U S of, 6½s, 1927-57	58½	58½	57⅝	58
1	Brazil, U S of, 7½s, 1952	100	100	100	100
2	Brazil, U S of, 8s, 1941	73	73	73	73
1	Bremen, State of, 7s, 1935	90	90	90	90
1	Budapest, City of, 6s, 1962	67	67	67	67
10	Buenos Aires, Prov of, 6s, 1961	71⅝	71⅝	71⅝	71⅝
12	Buenos Aires, Prov of, 6½s, 1961	72	72	71¼	71¼
4	Bulgaria, King of, 7½s, 1968	76⅛	76⅛	76	76
	C				
1	Caldas, Dept of, 7½s, 1946	66	66	66	66
1	Canada, Dom of, 5s, 1931	100⅛	100⅛	100⅛	100⅛
15	Canada, Dom of, 5s, 1952	105⅝	105¾	105⅝	105¾
13	Canada, Dom of, 4½s, 1936	101¼	101¼	101¼	101¼
2	Cauca Valley, Rep of, 7½s, 1946	66	66⅛	66	66⅛
7	Chile, Rep of, 6s, 1960	75⅛	75⅛	75	75⅛
5	Chile, Rep of, 6s, 1961	75	75	75	75
6	Chile, Rep of, 6s, 1961, Jan	75⅛	75⅛	75	75
2	Chile, Rep of, 6s, 1961, Sept	75	75	75	75
3	Chile, Rep of, 6s, 1963	75⅛	75⅛	74	74
14	Colombia, Rep of, 6s, 1961, Jan	63½	63½	63	63
3	Colombia, Rep of, 6s, 1961, Oct	61	61	61	61
5	Copen, City of, 5s, 1952	97¾	97¾	97¾	97¾
5	Copen, City of, 4½s, 1953	93½	93½	93½	93½
1	Cordoba, City of, 7s, 1957	58	58	58	58
6	Cua, Rep of, 5s, 1914	97	97	97	97
6	Cuba, Rep of, 5½s, 1945	73	73	73	73
5	Cuba, Rep of, 5½s, 1953	98	98	98	98
2	Cundinamarca, Dept of, 6½s, 1959	51½	51½	51½	51½
3	Czechoslovakia, Rep of, 8s, 1951	109¾	109¾	109¾	109¾
3	Czechoslovakia, Rep of, 8s, 1952	110	110	109¾	109¾
	D				
3	Denmark, King of, 6s, 1942	105	105	105	105
4	Denmark, King of, 5½s, 1955	100⅝	100⅝	100⅝	100⅝
4	Danish Mun 8s, Ser A, 1946	107⅜	107⅜	107⅜	107⅜
4	Danish Mun 8s, Ser B, 1946	107⅜	107⅜	107⅜	107⅜
	E				
1	Estonia, Rep of, 7s, 1967	84¼	84¼	84¼	84¼
	F				
4	Finland, Rep of, 5½s, 1958	77¾	77¾	77¾	77¾
4	Finland, Rep of, 6½s, 1956	89	89	89	89
11	Finland, Rep of, 7s, 1950	95	95⅛	95	95⅛
17	French Govt 7½s, 1941	125¼	125¼	125¼	125¼
22	French Govt 7s, 1949	120⅛	120⅛	120⅛	120⅛
	G				
27	German Govt 7s, 1949	102⅛	102⅛	101¾	101¾
46	German Govt 5½s, 1965	70¼	70⅜	70¼	70¼
1	Graz Municipality 8s, 1954	98¼	98¼	98¼	98¼
4	Greek Govt 6s, 1968	82¼	82¼	82¼	82¼
	H				
3	Haiti, Rep of, 6s, 1952	94	94	94	94
2	Helsingford 6½s, 1960	84	84	84	84
7	Hungarian Con Mun 7½s, 1945	80	80½	80	80
2	Hungarian Land Mtge 7½s, 1961 B	82⅜	82⅜	82⅜	82⅜
	I				
1	Irish Free State 5s, 1960	102	102	102	102
101	Italy, King of, 7s, 1951	91	92½	91	92½
	J				
38	Japanese 6½s, 1954	103¼	103¼	102⅞	102⅞
1	Japanese Ster 4s, 1931	97⅜	97⅜	97⅜	97⅜
62	Japanese 5½s, 1965	92⅛	92⅛	92	92
10	Jugoslavia, Mtg Bank of 7s, 1957	75¼	75¼	75	75
	M				
10	Milan, City of, 6½s, 1952	70	70⅝	70	70⅝
	N				
5	Netherlands 6s, 1972	105⅛	105⅛	105⅛	105⅛
4	New South Wales 5s, 1957	68	68	67½	67½
5	New South Wales 5s, 1958	67¾	67¾	67¾	67¾
10	Norway, King of, 5s, 1963	99½	99⅞	99½	99½
7	Norway, King of, 5½s, 1965	102	102	101¾	101¾
5	Norway, King of, 6s, 1943	104⅝	104⅝	104⅝	104⅝
5	Norway, King of, 6s, 1944	105	105	105	105
1	Norway, King of, 6s, 1952	101⅞	101⅞	101⅞	101⅞
	P				
3	Panama, Rep of, 5s, 1963	90	90	90	90
1	Panama, Rep of, 5½s, 1953	102½	102½	102½	102½
27	Peru 6s, 1960	40¼	40⅝	40	40
8	Peru 6s, 1961	40⅛	40⅛	40	40
2	Peru 7s, 1959	61	61	61	61
4	Poland 8s, 1950	80	80	79⅜	79⅜
8	Poland 6s, 1940	60	60½	60	60½
2	Porto Allegre, City of, 8s, 1961	71⅞	71⅞	71⅜	71⅜
	Q				
4	Queensland, State of, 6s, 1947	83	83	81¼	81¼
2	Queensland, State of, 7s, 1941	92⅛	92⅛	92	92
	R				
2	Rio de J, City of, 8s, 1946	70	70	70	70
18	Rio de J, City of, 6½s, 1953	51¾	51¾	51	51¼
1	Rio Gr do Sul, St of, 8s, 1946	80½	80½	80½	80½
1	Rio Gr do Sul, St of, 7s, 1966	55	55	55	55
4	Rio Gr do Sul, St of, 6s, 1968	41⅜	41½	40	41½
16	Rome, City of, 6½s, 1952	70⅝	71⅝	70⅝	71⅛
	S				
10	Santa Fe, Prov of, 7s, 1942	82	86	82	86
1	Sao Paulo, City of, 8s, 1952	72	72	72	72
2	Sao Paulo, State of, 8s, 1968	46	46	45¾	45¾
14	Sao Paulo, State of, 7s, 1942	72	72⅝	72	72⅛
1	Sao Paulo, State of, 8s, 1950	76	76	76	76
10	Seine, Dept of, 7s, 1956	107⅜	107⅜	107¼	107¼
12	Serbs, C & S, King of, 8s, 1962	91¾	92	91¾	92
39	Serbs, C & S, King of, 7s, 1962	77½	78	77¼	78
18	Silesia, Prov of, 7s, 1958	54½	54½	54¼	54¼
7	Styria, Prov of, 7s, 1946	91	91	90	90
2	Sweden, King of, 5½s, 1954	104½	104½	104½	104½
1	Switzerland, Govt of, 5½s, 1946	105	105	105	105
8	Switzerland, Govt of, 8s, 1940	105¼	105½	105⅛	105⅛
	T				
1	Tokyo, City of, 5s, 1952	79	79	79	79
13	Tokyo, City of, 5½s, 1961	88	88	88	88
	U				
17	U K Gt B & I 5½s, 1937	104¾	104⅞	104¾	104⅞
4	Uruguay, Rep of, 8s, 1946	101⅜	101⅜	101⅜	101⅜
	V				
2	Venetian Prov Mtg Bank 7s, 1952	92⅝	92⅝	92⅝	92⅝
5	Vienna, City of, 6s, 1952	84	84	84	84
	W				
5	Warsaw 7s, 1958	50¼	50¼	50	50
	Y				
18	Yokohama, City of, 6s, 1961	95½	95½	94⅝	94⅝

DOMESTIC BONDS—RAILS AND MISCELLANEOUS.

Sale	Issue.	Open	High	Low	Last
	A				
31	Allegheny Corp 5s, 1944	68½	69½	68¼	68¼
9	Allegheny Corp 5s, 1949	69	69	68	68
28	Allegheny Corp 5s, 1950	68	68	67	67½
3	Amer Agri Chem 7½s, 1941	103	103	102½	103
16	Amer Foreign Power 5s, 2030	75¾	76⅛	75¾	76⅛
74	Amer I G Chemical 5½s, 1949	96	96	96	96
16	American International 5½s, 1949	88⅞	88⅞	88	88¾
23	Amer Smelt 5s, 1947	101⅜	101⅜	101⅛	101⅛
6	Amer Sugar Ref 6s, 1937	103⅝	104	103⅝	103¾
36	Amer Tel & Tel 4½s, 1939	117	117¼	116⅞	116⅞
22	Amer Tel & Tel 5s, 1965	102⅝	103	102⅝	102⅝
3	Amer T & T col tr 5s, 1946	104¼	104⅝	104¼	104⅜
4	Amer T & T Col 5½s, 1943	107	107	107	107
2	Amer Tel & Tel 5s, 1960	103⅛	103⅛	103	103⅛
14	Amer Water Works 5s, 1934	101⅜	101⅜	100	101⅛
2	Amer Water Works 6s, 1975	101	101	101	101
13	Armour & Co 4½s, 1939	86½	86½	86	86
16	Armour & Co of Del 5½s, 1943	77	78	77	78
4	At T & S F gen 4s, 1995	95½	96	95½	96
23	At. T & S F 4½s, 1938	109½	110	109½	110
6	Atlantic Coast Line 4s, 1952	93¼	93½	92	92
1	Atlantic Refining 5s, 1937	100⅛	100⅛	100⅛	100⅛
	B				
15	B & O 1st 4s, 1948	92½	94	92½	94
31	B & O 4½s, 1933	98⅛	98⅛	98	98⅛
8	B & O 1st g 5s, 1948	104	104	103⅛	103⅞
39	B & O cvt 4½s, 1960	89	89	88⅛	88
10	B & O ref & gen 5s, 1995	96	96⅛	96⅛	96⅛
5	B & O (S W Div) 5s, 1950	101¾	101¾	101¾	101¾
6	B & O 5s, ser D, 2000	98	98¼	98	98¼
4	Batavian Petroleum 4½s, 1942	93¼	93¼	93	93⅛
3	Berlin City Elec 6½s, 1951	73½	73½	73	73
34	Beth Steel 5s, 1936	102	102	101½	101½
1	Beth Steel ref 5s, 1942	101½	101½	101½	101½
3	Boston & Maine 6s, 1967	94	94	94	94
29	Bklyn Man Tran 6s, 1968	94	96¼	94	96
3	Buff, R & P 4½s, 1957	82	82	82	82
	C				
75	Canadian National 4½s, 1957	98⅝	98⅝	98⅝	98⅝
1	Canadian National 4½s, 1968	98⅜	98⅜	98⅜	98⅜
2	Canadian National 5s, 1969, July	104¼	104¼	104¼	104¼
3	Canadian National 4¾s, 1955	100⅛	100⅛	100⅛	100⅛
23	Canadian Nor 7s, 1940	111⅜	111⅜	109⅛	109⅛
4	Canadian Pac deb 4s	85	85	85	85
4	Canadian Pac 4½s, 1946	96⅜	96⅜	96⅜	96⅜
10	Canadian Pac 5s, 1954	100½	100½	100¼	100¼
1	Central Pacific 5s, 1960	100	100	100	100
1	Ches & O gen 4½s, 1992	100⅝	100⅝	100⅝	100⅝
2	Ches & Ohio 4½s, 1993, A	96⅛	96⅛	96⅛	96⅛
1	Ches & Ohio 4½s, 1995, B	96⅝	96⅝	96⅝	96⅝
2	Ches & O cons 5s, 1939	104⅜	104⅜	104⅜	104⅜
5	Ches Corporation 5s, 1947	93½	94½	93½	94½
12	C & E Ill 1st cons g 5s, 1951	30½	30½	30½	30½
8	Chi Great West 1st 4s, 1959	64¼	64¼	63½	63½
19	C M & St P & Pac 5s, 1975	66	66	65¼	65¼
100	C M St P & Pac adj 5s, 2000	27¾	27¾	27	27½
33	Chi & N W 4¾s, 1949, cvt	81¼	82	81¼	82
116	Chi R I & P ref 4s, 1934	96⅝	97	96⅝	96¾
25	Chi R I & P 4½s, 1952	84	84	84	84
13	Chi R I & P 4½s, 1960, cvt	83¼	83¼	82½	82¾
11	Cinn Gas 4s, 1968	90¼	90¼	90¼	90¼
10	Cinn, Union Term 4½s, 2020	100⅛	100⅛	100	100
28	C C C & St L 4½s, 1977	97	97	96⅝	96⅝
67	Colum Gas & El 5s, 1952, May	99⅝	99⅝	99¼	99¼
3	Commercial Credit 5½s, 1935	93	93	93	93
5	Commercial Inv 5½s, 1949	94¼	94¼	94¼	94¼
18	Consolidated Gas N Y 5½s, 1945	106¼	106¼	106	106
1	Container Corp of Am 6s, 1946	84	84	84	84
2	Container Corp of Am 5s, 1943	67	67	67	67
7	Crown Williamette Paper Co, 1951	96⅛	96⅛	96⅛	96⅛
	D				
1	Del & H 1st & ref 4s, 1943	92½	92½	92¼	92¼
2	Den & R Gr & West 5s, 1978	69⅝	69⅝	69⅝	69⅝
13	Den, R Gr & West 5s, 1955	70	70	69¾	69¾
3	Detroit Ed 1st & ref 5s, 1940	106	106¼	106	106¼
	E				
3	Erie 1st cons g ln 4s, 1996	80½	81	80½	81
3	Erie gold 4s, A, 1953	66	66	65	65
45	Erie R R 5s, 1967	70½	70⅝	70	70
106	Erie R R 5s, 1975	69½	70	69	70
	F				
59	Fla East Coast 1st & rf 5s, 1974	25⅜	25⅜	24½	24½
1	Framerica Ind Dev 7½s, 1942	105	105	105	105
	G				
42	General Motors Accep 6s, 1937	102⅛	102⅛	102⅛	102⅛
9	General Theater 6s, 1940	60½	61	59	59
13	German Cen Agri Bk 6s, 1960, July	71½	71⅝	71	71
21	German Cen Ag Bk 6s, 1960, Oct	71½	72	71½	71½
5	Goodyr T & R 5s, 1957	86	87	86	86
3	Grand Trk of Can deb 6s, 1936	105	105	105	105
3	Grand Trk of Can deb 7s, 1940	110	110	110	110
1	Great Nor 1st 4½s, 1961	95	95	95	95
6	Great Nor 5½s, 1952	104	104	104	104
12	Great Nor 7s, 1936	110	110	109⅛	109⅛
2	Great Nor 4½s Ser D, 1976	94⅞	94⅞	94⅞	94⅞
	H				
5	Havana Elect 5s, 1952	57	57	57	57
1	Hudson Coal Co 5s, 1962	56⅜	56⅜	56⅜	56⅜
4	H & M adj inc 5s, 1957	71	71	71	71
1	Humble Oil 5½s, 1932	102⅝	102⅝	102⅝	102⅝
	I				
1	Interb R T ref 5s, 1966	69	69	69	69
18	Interb R T ref 5s, 1966, sta	69	69	69	69
5	International Match 5s, 1947	94⅝	94⅝	94⅛	94⅛
28	Internat Tel & Tel 4½s, 1939	82⅝	82⅝	81¼	81¼
11	International Tel & Tel 5s, 1955	75	75	75	75
	K				
1	Kans City S 1st g 3s, 1950	77⅝	77⅝	77⅝	77⅝
	L				
1	Lautaro Nitrate 6s, 1954	45	45	45	45
1	Lorillard Co 5s, 1951	80	80	80	80
	M				
4	Midvale Steel 5s, 1936	100⅜	100⅜	100⅜	100⅜
1	Milwaukee El 5s, 1961	98	98	98	98
6	M K & T pr lien 5s, A, 1962	98	99¼	98	99¼
4	Mo Pac 5s, Ser F, 1977	90	90	90	90
10	Mo Pacific gen 4s, 1975	64	66¼	63⅜	66¼
17	Mo Pac 5s, Ser G, 1978	90	90	89⅝	89⅝
1	Mo Pac 5s, Ser H, 1980	89¼	89¼	89¼	89¼
2	Mobile & Ohio 5s, 1938 wi rts	98½	98½	98	98
2	Morris & Essex 3½s, 2000	79½	79½	79½	79½
	N				
30	Natl Dairy Products 5¼s, 1948	95	95½	95	95¼
7	N O, T & Mex in 5s, Ser A, 1935	98	98	98	98
1	N O, T & Mex 1st 5s, Ser B, 1954	87½	87½	87½	87½
1	N Y C & H R 1st 3½s, 1997	81⅜	81⅜	81⅜	81⅜
25	N Y Cent 5s, 2013	104	104⅜	104	104⅜
4	N Y C cvt deb 6s, 1935	106½	106⅝	106½	106⅝
8	N Y, Chi & St L 6s, 1932	100⅛	100⅛	100	100
3	N Y, Chi & St L 5½s, A, 1974	100	100	100	100
57	N Y, Chi & St L 4½s, 1978	80⅜	82⅜	80½	82⅜
2	N Y, Chi & St L deb 4s, 1931	100⅛	100⅛	100⅛	100⅛
11	N Y Ed 6½s, 1941	114	114	113⅝	113⅝
1	N Y, N H & H 4s, 1956	74½	74½	74½	74½
27	N Y, N H & H 4½s, 1967	86	86	86	86
5	N Y, N H & H cvt 6s, 1948	110¼	110⅜	110¼	110⅜
10	N Y, N H & H col 6s, 1940	102	102½	102	102½
1	N Y Tel ref 6s, 1941	106¼	106¼	106¼	106¼
1	N Y Tel deb 6s, 1949	111⅛	111⅛	111⅛	111⅛
11	Niag Shares Corp of Md 5½s, 1950	91	92	91	92
8	North Amer Edison ctf 5s, 1949, C	95⅛	95⅛	95⅛	95⅛
3	Nor Pacific gen 3s, 2047	65	65	65⅛	65⅛
13	N Pac pr ln g 4s, 1937	90	90	89⅝	89⅝
24	N Pac ref & imp 6s, 2047	109½	110½	109	110½
2	Nor Pacific 5s, ser D, 2047	92½	92½	92½	92½
5	Nor States P 5s, 1941	101¼	101¼	101¼	101¼
	O				
1	Ohio Pub Serv 7s, 1947	111½	111½	111½	111½
1	Ore-Wash 1st ref 4s, 1961	90½	90½	90½	90½
4	Oriental Dev 6s, 1953	93½	93½	93½	93½
1	Oriental Dev 5½s, 1958	85⅝	85⅝	85⅝	85⅝
	P				
3	Pac Gas & El 5s, 1942	102	102	101¾	101¾
15	Pan-Amer P & T 6s, 1934	101½	101½	101½	101½
8	Paramount Publix 5½s, 1950	76	77½	76	76½
3	Para-Fam-Lasky 6s, 1947	89½	89½	89½	89½
3	Paris-Lyons Med Rwy 6s, 1958	104⅜	104⅜	104⅜	104⅜
17	Paris-Lyons Med Rwy 7s, 1958	107	107	107	107
13	Penn Co 4¾, 1955	97⅝	97¾	97½	97⅝
1	P R R cons g 4s, 1948, stp	98⅜	98⅜	98⅜	98⅜
20	P R R g m 4¼s, ser. A, 1965	99⅞	99⅞	99⅝	99⅝
3	P R R cons 4½s, 1960	102¼	102¼	102¼	102¼
3	P R R g 5s ser B, 1968	106¼	106¼	106	106
8	Penn R R 5s, 1964	100⅞	100⅞	100¼	100¼
11	Penn R R 6½s, 1936	107⅞	107⅞	107⅝	107⅝
58	Penn R R 4½s, D 1970	92⅝	93	92¼	93
21	Philadelphia Co 5s, 1967	98⅛	98⅛	98⅛	98⅛
1	Phil & Reading C & I 5s, 1973	76	76	76	76
19	Phil & Reading C & I 6s, 1949	72	72	71¼	71¼
3	Phillips Petroleum 5¼s, 1939	83	83	83	83
56	P C C & St L 4½s, 1977	97¾	97¾	96⅛	96⅛
5	Portland Ry Lt & P 5s, 1942	105	105	105	105
2	Portland Ry Lt & P 7½s, 1946	107⅞	107⅞	107⅝	107⅞
24	Postal Tel & Cable 5s, 1953	60	60	59	59
3	Pure Oil 5½s, 1940	88	88	87½	87½
	R				
9	Reading 4½s, 1997, A	97⅜	97⅜	97¼	97¼
7	Remington Rand 5½s, 1947	89¼	89¼	89	89
	S				
18	S A L Ry 6s, 1945	16	16	15¼	15¼
1	Seaboard-All Fla 6s, 1935, A	8	8	8	8
2	Shell Union Oil 5s, ctf, 1949, ww	74	74	74	74
36	Schulco Co 6½s, 1946, B	89½	95	89½	95
7	Siemens & Halske 6½s, 1951	92	92¼	92	92¼
3	Siemens & Halske 6½s, 1935	99	99	99	99
24	Sinclair Crude Oil 5½s, 1938	99⅜	99⅜	99¼	99⅜
2	Sinclair Pipe Line 5s, 1942	99⅞	99⅞	99⅞	99⅞
8	Sinclair Oil 7s, 1937	98⅛	99	98⅛	99
3	Sinclair Oil 6½s, 1938	94½	94½	94	94
32	Sou Pacific ref 4s, 1955	92¼	92¼	92⅛	92¼
8	Sou Pacific 4½s, 1969	93⅛	94¼	93⅛	94¼
5	Sou Pacific 4½s, 1968	93⅛	93⅛	93⅛	93⅛
1	Sou Pac-Oreg Lines 4½s, 1977	95	95	95	95
8	Sou Ry gen 4s, Ser A, 1956	81⅜	81⅜	81⅜	81⅜
6	Sou Ry 5s, 1994	108⅛	108⅛	105	105
2	Sou Ry gen 6½s, 1956	113¼	113¼	113¼	113¼
22	St L & S F R pr ln, ser A, 4s, 1950	78⅜	78⅜	78	78
24	St L & S F R pr ln, ser B, 5s, 1950	94½	95¼	94	95¼
49	St L & S F R R 4½s, 1978	71⅞	72	71	71⅞
2	St L & S F Ry gen 6s, 1931	101¼	101¼	101¼	101¼
1	St L & S W cons 4s, 1932	99⅛	99⅛	99	99⅛
11	Standard Oil of N J 5s, 1946	103	103	102⅝	102⅝
3	Standard Oil of N Y 4½s, 1951	97¼	97½	97¼	97¼
	T				
118	Texas Corp 5s, 1944	97½	97⅝	97¼	97¼
5	Third Ave adj 5s, 1960	28	28	28	28
14	Toho Elec Pow 6s, 1932	98¼	98¼	98⅛	98⅛
20	Tokyo Elec Light 6s, 1953	84⅛	84⅛	83⅝	83⅝
	U				
2	Union Drug of Del 5s, 1953	93	93	93	93
6	Union Pac 1st g 4s, 1947	97½	97⅝	97⅝	97⅝
24	Union Pac 1st & ref 4s, 2008	91⅛	91⅛	90⅞	90⅞
18	Union Pac 4s, 1968	88⅞	90⅛	88⅞	90⅛
1	Union Pac 4½s, 1967	93⅛	93¼	93⅛	93¼
6	U S Rubber 5s, 1947	70	70	70	70
	W				
36	Warner Bros cvt 6s, 1939	60	61	60	61
8	Wash Water Power 5s, 1939	102⅛	102⅛	102	102
1	West Union 5s, 1960	101⅛	101⅛	101⅛	101⅛
1	West Union 5s, 1951	102	102	102	102
2	Wheeling Steel Corp 4½s, 1953	87	87	87	87
4	Wilson & Co 1st 6s, 1941	97⅛	97⅛	97	97
	Y				
8	Youngstown S & Tube 5s, 1978	100	100⅛	100	100

Total bond sales today, $13,000,000; Saturday, $7,000,000; week ago, $9,800,000; year ago, $12,068,000.

Distributors of
NORTH AMERICAN TRUST SHARES

NORTH American Trust Shares are distributed in Maryland, District of Columbia, Virginia, and Kent and Sussex Counties, Delaware, by W. W. Lanahan & Company. : . Inquiries are invited from Banks, Institutions, Dealers, Trustees and Individual Investors.

Complete information upon request

W. W. LANAHAN & CO.*
BANKERS
Members New York & Baltimore Stock Exchange
Associate Member New York Curb Exchange
WASHINGTON OFFICE: HILL BUILDING
EDWIN D. FLATHER, *Resident Manager*

* *Members of Distributors Group, Inc.*

Gifts of Endurance

THE Christmas tree is the living symbol of the happiness and joy in the gift-giving of the Yuletide season. In planning your presents to your family, why not make lasting and living gifts . . . gifts that will be of value for years.

A suggestion for a lasting gift are the 6 PER CENT FIRST MORTGAGE NOTES offered through Swartzell, Rheem & Hensey Company. For your children, particularly, gifts of these securities will form the nucleus of savings to grow as they grow. For the older members of your family these Notes with their generous assured semi-annual income yield are gifts of lasting value.

With their record of MORE THAN 61 YEARS WITHOUT LOSS TO A SINGLE INVESTOR, our First Mortgage Notes can be ranked among the safest of investments. They can be purchased in denominations of $100 and upwards.

SWARTZELL, RHEEM & HENSEY CO.
MORTGAGE BANKERS
727 15 STREET N.W.
WASHINGTON D.C.

WASHINGTON HOTEL GIVEN TRUST LOAN

Refinancing by H. L. Rust Co. Involves $1,250,000 at 5 Per Cent Interest.

AIDS FOR BANK BANQUET

By THOMAS M. CAHILL.

The Washington Hotel, owned by the National Capital Hotel Corporation, has been refinanced through the H. L. Rust Co., of this city, by a first trust loan of $1,250,000 with interest at 5 per cent, it was announced yesterday. Henry C. Sheridan is president of the hotel corporation and J. Eris Powell vice president.

Granting of limited trust powers to the National Capital Bank was announced at the Treasury Department yesterday. The bank, located at 316 Pennsylvania avenue southeast, is one of the older national banks of the city. H. H. McKee, chairman of the Washington Clearing House Association, is president of the bank. The foregoing action gives the bank permission to engage in a trust business if it so decides.

I. J. Roberts, Riggs National Bank, chairman of the committee in charge of next year's banquet of Washington Chapter, American Institute of Banking, announced yesterday his aids for this major event of the chapter's social season to be held at the Willard Hotel February 28.

They are:

List of Aids for Banquet.

Vice chairmen, Aubrey O. Dooley, Federal-American National Bank & Trust Co.; Miss Mildred C. Woodcock, American Security & Trust Co.; secretary, Miss Catherine M. Kiely, Riggs National Bank; assistant secretary, Miss Anne P. Crawford, McLachlen Banking Corporation; treasurer, Robert H. Lacey, Columbia National Bank.

Committee members: Willard G. Barker, Morris Plan Bank; H. T. Bissell, Riggs National Bank; Miss Margaret Buckley, American Security & Trust Co.; Burnside, Riggs National Bank; Miss S. Winifred Burwell, National Metropolitan Bank; Miss H. Cox, Commercial National Bank; John M. De Marco, Seventh Street Savings Bank; J. Fred English, Commercial National Bank; Miss Helen Goodin, National Savings & Trust Co.; Miss Christine Haggerty, Union Trust Co.; A. E. Hentz, W. B. Hibbs & Co.; Henry F. Kimball, American Security & Trust Co.; Frank W. Lee, Mount Vernon Savings Bank; Robert E. Lee, Lincoln National Bank; T. Hunton Leith, Security Savings & Commercial Bank; Miss Ethel McCleaf, McLachlen Banking Corporation; treasurer, Robert H. Lacey, Columbia National Bank.

Committee members: Willard G. Barker, Morris Plan Bank; H. T. Bissell, Riggs National Bank; Miss Margaret Buckley, American Security & Trust Co.; Burnside, Riggs National Bank; Miss S. Winifred Burwell, National Metropolitan Bank; Miss H. Cox, Commercial National Bank; John M. De Marco, Seventh Street Savings Bank; J. Fred English, Commercial National Bank; Miss Helen Goodin, National Savings & Trust Co.; Miss Christine Haggerty, Union Trust Co.; A. E. Hentz, W. B. Hibbs & Co.; Henry F. Kimball, American Security & Trust Co.; Frank W. Lee, Mount Vernon Savings Bank; Robert E. Lee, Lincoln National Bank; T. Hunton Leith, Security Savings & Commercial Bank; Miss Ethel McCleaf, McLachlen Banking Corporation; Eugene Marks, Federal-American National Bank & Trust Co.; William B. Miller, Washington Loan & Trust Co.; Miss Rose M. Rowan, Washington Loan & Trust Co.; W. Sanderson, Federal-American National Bank & Trust Co.; Robert A. Sisson, Washington Savings Bank; James A. Soper, Lincoln National Bank; Miss Lois A. White, Federal-American National Bank & Trust Co.; Miss Alice M. Whitton, Robert O. Whitton, First National Bank, Alexandria, Va.; William G. Winstead, National Metropolitan Bank; A. W. Sherman, American Security & Trust Co.

Committee chairmen: Decorations, Miss S. Winifred Burwell; dinner, Richard A. Morris; entertainment, Dillard G. Barker; floor, Miss Mabel V. Boyce; invitations, J. Fred English; publicity, Henry F. Kimball; reception, T. Hunton Leith; seating, James A. Soper.

Columbia Title Insurance Aids.

All trustees of the Columbia Title Insurance Co. were reelected at yesterday's annual meeting. They are H. Glenn Phelps, Allen C. Clark, James J. Becker, Spencer Armstrong, Edgar M. Mayne, George W. White, Edward J. Stellwagen, F. L. Sandoz, William J. Flather, jr., James B. Nicholson, Randall H. Hagner, John Edmund Cammack, William B. Willard, Erskine Gordon and Woodbury Blair.

At a recent meeting of the board of directors of Louise Hand Laundry, Inc., the regular semiannual dividend of $1.75 a share on the preferred stock and 30 cents a share on the Class A common stock was declared, payable January 2 to stockholders of record December 20.

The board received a report of the management showing that both gross and net earnings for the first eleven months of 1930 were running ahead of the same period in 1929.

To Plan for Coming Conference.

Presidents and secretaries of the banking associations of Delaware, Maryland, New Jersey, New York, Pennsylvania, Virginia, West Virginia and the District of Columbia will confer with Frank W. Simmonds, deputy manager, American Bankers Association, at the Willard Hotel Friday relative to plans for the second bank management conference for the Central Atlantic States, to be held here February 26 and 27. President Robert V. Fleming, Riggs National Bank, chairman of the committee on arrangements, will also attend the meeting.

Directors of the Woodridge-Langdon Savings and Commercial Bank have declared the usual semiannual dividend of 3 per cent plus an extra dividend of 1 per cent, payable to all stockholders of record on December 31. It was also voted to transfer $5,000 from the undivided profits to a special reserve fund, and a bonus of one-half month's salary was granted to each employe.

M. J. Meehan & Co., with local offices, announces the opening of branch offices at Palm Beach and Miami, Fla.

Curb Review

NEW YORK, Dec. 15 (A.P.).—The rank and file of curb shares bored further into new low price strata today, although a few shares, mostly utilities, were well supported, and closed firm. Transfers aggregated 779,260 shares, the largest since November 11.

Electric Bond and Share was traded in huge volume, but held to a trading range of a couple of points, and closed at 39¾, a net gain of ⅛ of a point. American Gas fluctuated between a gain and a loss of 2 points, and closed unchanged. American Superpower finished ⅛ of a point higher. Central Public Service "A" gained ½, Cities Service Light "A," Niagara Hudson and Associated Gas "A" soared fractionally to new lows, however. Utility Shares dropped 1 to 3. New minimum prices included American and Foreign Power Warrants, Electric Power and Light Warrants, Utility Investment and Duke Power.

Oil issues were under persistent pressure. Cities Service, after an additional sale as low as 52½ per share, just closed at 15¾, off 2. Standard of India broke 2 points at the bottom, and closed 1¾ off. Gulf dropped 3, and Standard of Indiana declined nearly a point. Seaboard Oil and Transcontinent Oil Corp. Warrants led the trading in the recently new minimum issues. Sunray Gas issues also declined. Natural Gas 6% pf. was purchased upward on the way to the top line in months, ending at 101, off 22¼. Bad breaks in these issues, for which there is little market, have been frequent.

In the industrials and specialties Deere closed ⅝ of a point higher and Merritt, Chapman & Scott and Gen Alden Coal gained about ½ point in a few transactions. The main trend, however, was downward. Eagle Chilean Nitrate dropped 3½ points to a new low at 8½. American Cyanamid B sagged a fraction to a new notch. Transcontinental Air Transport sagged a fraction and Aviation Corporation of the Americas declined 2, to the lowest yet. Driver Harris dropped 5 points. Among lightly traded issues Federal Mogul changed hands at 8, off 6½. In the chain stores, Walgreen, David Pender and Daniel Reeves lost 1 to 2 points, all reaching new bottom prices.

NEW YORK CURB TRANSACTIONS

Continued from Page 19.

Sales in hundreds.	High	Low	Close
1 Reiter Foster	1½	1½	1½
2 Reliance Int A	2¾	2¾	2¾
4 Reliance Int B	½	½	½
6 Reliance Manage	4	3¾	3¾
1 Repetti Candy	¾	¾	¾
18 Reyburn Inc	2½	2	2
7 Reynolds Invest	⅜	⅜	⅜
1 Rich Rad cvt pf	4½	4½	4½
2 Ritz-Kum (2.20) XD	25	25	25
7 Rosa Ant Cop	13	12¾	12¾
1 Roc L&P 1r cif(.90)	15½	15½	15½
1 Rolls Roy Ltd(⅛)xd	9½	9½	9½
1 Root Refr cv pr pf	3¼	3¼	3¼
2 Rossia Ins	3¼	3¼	3¼
1 Ruberoid Co (4)	37	37	37
S			
25 Saf C H&L(⅜)AS XD	97½	97½	97½
120 Safe Strs 2d war AS	1	½	½
1 St Anthony Gold	⅛	⅛	⅛
44 St Regis Paper (1)	13	12¾	12¾
2 Salt Creek Prod (2)	5¾	5¾	5¾
2 Savannah Sug Ref	65	65	65
6 Saxet Co	7¾	7½	7¾
2 Schulte U 5c-$1 St	1¼	1	1
3 Seaboard Util (½)	3¾	3¾	3¾
1 Sec Corp Gen (.40)	18¾	18¾	18¾
1 Seeman Bros (3)	32½	32½	32½
10 Seneca Lock (⅛)	5¼	5¼	5¼
1 Selberling Rub	5	5	5
2 Selby Sh Co (1.40)	10½	9¾	9¾
23 Selected Indust	2½	2½	2½
4750 Sel I allo ct(6¼)AS	48¾	45¼	45¼
1 Sel Ind pr pf (5½)	46½	46½	46½
4 Sentry Saf Control	1½	1¾	1¾
1 Shattuck Denn	3	3	3
2 Shawing W&P(2½)	49½	49½	49½
12 Shenandoah	4¼	4¼	4¼
15 Shenandoah pf (3r)	32¾	32¾	32¾
50 Sherwin W(4⅝)AS	59½	59½	59½
3 Silica Gel ctf	5	5	5
100 Silver (1) pf(7)AS	76½	76½	76½
2 Solar Ref	6½	6½	6½
18 South Am G & Pi	1½	1	1
1 SoCal Ed B pf(1½)	25¾	25¾	25¾
2 SoCal Ed C pf(1.37½)	24¼	24¼	24¼
2 So Colo Pow A (2)	29½	29	29½
5 Southern Corp	2¾	2	2
4 South Penn Oil (2)	19½	19½	19½
3 South Pipe (2r)	16½	16½	16½
1 Southland Roy (.60)	6½	6½	6½
5 Southwest Dairy	1½	1½	1½
3 Span & Gen rets			
1 Stahl Meyer (1.20)	16	15	16
50 Stan coun pf(3½)AS	40	40	40
2 Stand Motor	1	1	1
249 Stand Oil Ind (2½)	22½	20¾	21¾
69 Stan Oil Ky (1.80g)	20¾	20	20¾
1 St Oil Ohio(2½)XD	44	44	44
9 S O Ohio new pf(5)	103	102½	103
2 St Pow & Lt (3)	34½	34½	34½
1 St Pow & Lt B (2)	34½	34½	34½
1 Starrett Corp	8	8	8
6 Starrett pf (3) XD	20½	20	20
2 Stein Cosmetics	3¾	3¾	3¾
2 Stock Exch Co(1)XD	9½	9½	9½
3 Stutz Mot Am new	17¾	16½	17¾
50 Sullivan Mch (2) AS	28	28	28
1 Sun Invest pf (3)	36	36	36
2 Surburan Oil ($5.5)	2¾	2¾	2¾
2 Swift & Co (2)	27¾	27¾	27¾
9 Swift Int (3½gr)	31½	31½	31½
1 Syrac Wash Mch B	4½	4½	4½
T			
1 Tazzari Corp (1)	16½	16½	16½
1 Tampa El (2s)	51	51	51
4 Technicolor Inc	7¾	7¾	7¾
1 Teck H Gold (.60)	8½	8½	8½
2 Thatcher Mfg	2¼	2¼	2¼
1 Todd Shipyards (4)	47¾	47	47
5 Tonopah Belmont	⅛	⅛	⅛
27 Transcont Air Tr	4½	4½	4½
23 Trans Lux D Pic A	5½	4¾	4¾
3 Tri Cont Corp war	2½	2	2
1 Tripplex Saf Glass	7¼	7¼	7¼
2 Trunz P Strs (1.80)	12¼	12¼	12¼
11 Tubize Ch Corp B	4½	4	4
4 Tung-Sol Lamp (1)	6¾	6¾	6¾
1 Tung-S Lamp pf(3)	25½	25½	25½
U			
13 Ungerleider Fin	22	20¾	22
2 Union Am Invest	14½	14½	14½
3 Un N G Can(1.60g)	15¾	15¼	15¼
1 Un Am Ut (2½%fl)	5¾	5¾	5¾
2 United Carr Fast	4¾	4¾	4¾
1 Un Chem pfc pf (3)	13¾	13½	13½
13 United Corp war	7	6¾	6¾
2 United Dry Dock	2¾	2¼	2¾
147 Unit Found (2-30f)	7¾	7¼	7
80 United Gas	7¾	7¼	7¼
4 United Gas war	3	2¾	2¾
2 Unit Gas pf (7)	87½	86¼	86½
68 Un Lt & P A (1)	22	21¾	22
4 Un Lt & P B (1)	23¾	22	22
6 U S & F pf (6)XD	90	90	90
2 Un Ret Ch pf (3½)	6½	6½	6½
1 U S & Int Sec	1¾	1¾	1¾
10 U S & I Sec pf (3)	23¾	20¾	23¾
2 U S Dairy Co	10¾	10¾	10¾
1 U T & O Cons(1.06¾)	10½	10½	10½
5 U S Dairy Pd A (3)	39¾	38	39¾
27 U. S. Elec Pow	4	3¾	4
10 U S Foil B (½)XD	4¾	4¼	4¼
1 U S Gyp (2.10g)	27½	27½	27½
1 U S Lines pf (11)	6	6	6
25 U S P Cards (4) AS	50	50	50
1 U S Radiator (2)	20¾	20½	20¾
12 Unit Verde Ext (3)	8¾	8	8
16 Utility Equities	4½	4¼	4¼
11 Util P & Lt (1.02rg)	8¾	8½	8½
3 U P&LDef(1.02½rs)	15¾	14¾	14¾
4 Utility & Indust	5¾	5	5¾
V			
31 Vacuum Oil (4¼g)	59	56¾	56¾
5 Van Camp Packing	1½	1¼	1¼
1 Vanadium Corp	1½	1¼	1¼
10 Vick Finance (.40)	5½	5½	5½
1 Vost Mfg Co (2) XD	10¾	10¾	10¾
W			
8 Walgreen Co	16½	16	16
2 Walgreen war	5	5	5
5 Walker G (W) Co	1¾	1¾	1¾
1 Wayne Pump	5¾	5¾	5¾
1 Wilson Jones (3)	26	26	26
1 Williams R C (1.40)	10	10	10
2 Winter Benjamin	1¾	1½	1¾
1 West Co C & C	⅞	⅞	⅞
100 West Pow pf (7)AS	97	97	97
3 Woodley Petrol	2¼	2¼	2¼
Z			
14 Zonite Prod (1)	8½	8½	8½

LIVE STOCK MARKETS.

Chicago, Dec. 15 (A.P.) (U. S. Dept. of Agriculture).—HOGS—Receipts, 35,000, including 16,000 direct; opened active 25 higher; later trade slow; 10@15 above Friday's average; early top, 8.25; bulk 250-350 lbs., 8.15@8.25; 190-300 lbs., 8.05@8.20; pigs, 8.00@8.25; packing sows, 6.75@7.25; light light, good and choice, 140-160 lbs., 8.10@8.25; lightweight, 160-200 lbs., 8.20@8.25; medium weight, 200-250 lbs., 7.90@8.15; heavyweight, 250-350 lbs., 7.80@8.00; packing sows, medium and good, 275-550 lbs., 6.75@7.35; slaughter pigs, good and choice, 100-130 lbs., 7.75@8.20.

CATTLE—Receipts, 15,000; calves, 2,000; long fed steers and yearlings, scarce, firm; other classes slow; indications lower; bidding mostly 25 lower on butcher stock; bulls and vealers about steady; Christmas yearlings, 14.50; slaughter cattle and vealers: Steers, good and choice, 600-900 lbs., 10.00@14.00; 900-1,100 lbs., 9.75@13.75; 1,100-1,300, 9.25@13.50; 1,300-1,500 lbs., 9.00@13.00; common and medium, 600-1,300 lbs., 6.50@9.75; heifers, good and choice, 550-850 lbs., 8.50@12.50; common and medium, 5.00@8.50; cows, good and choice, 5.00@7.25; common and medium, 3.75@5.00; low cutter and cutter, 2.00@4.00; bulls (yearlings excluded), good and choice (beef), 5.00@6.25; cutter to medium, 4.00@5.00; vealers (milk-fed), good and choice, 7.50@10.00; medium, 6.50@7.50; cull and common, 5.00@6.50; stocker and feeder cattle: Steers, good and choice, 500-1,050 lbs., 7.00@9.00; common and medium, 5.00@7.00.

SHEEP—Receipts, 21,000; fat lambs and yearlings mostly 25 higher; spots up more, other classes steady; bulk good to choice lambs, 12.75@13.25; top, 13.25 paid by all interests; yearlings, 6.00@6.75; lambs, 90 lbs. down, good and choice, 7.50@8.50; medium, 6.00@7.50; all weights, common, 5.00@6.00; ewes, 90-150 lbs., medium to choice, 2.00@2.75; all weights, cull and common, 1.00@2.50; feeding lambs, 60-75 lbs., good and choice, 6.75@7.50.

New York, Dec. 15 (A.P.).—CATTLE—Receipts, 2,860; irregular; good steers, 10.00@10.25; medium, 8.25; plain bulls, 5.00@6.00; cows, 2.00@5.50; vealers, receipts, 2,720; steady; good to choice, 11.00@13.50; medium, 7.50@10.00; culls and common, 5.50@7.00.

SHEEP AND LAMBS—Receipts, 16,030; firm; choice sheep, 4.00; lambs, good, 8.50; medium, 6.50@8.00; common, 5.50@6.00.

HOGS—Receipts, 6,350; no sales reported.

THE METAL MARKETS.

New York, Dec. 15 (A.P.).—COPPER—Unsettled; electrolytic, spot and future, 10¼@11.

IRON—Quiet; No. 2, f. o. b. eastern Pennsylvania, 17.00@18.00; Buffalo, 15.50@16.00; Alabama, 10.50@14.00.

TIN—Easy; spot and nearby, 23.75; future, 23.90.

LEAD—Steady; spot, New York, 5.10; East St. Louis, 4.95.

ZINC—Easy; East St. Louis, spot and future, 4.05@4.10.

ANTIMONY—7.00@7.10.

QUICKSILVER—106.00.

London, Dec. 15 (A.P.).—Standard copper, spot, £45 2s 6d; future, £45; electrolytic, spot, £48; future, £51. Tin—Spot, £103 10s; future, £106 12s 6d. Lead—Spot, £19; future, £19 2s 6d. Zinc—Spot, £13 7s 6d; future, £13 17s 6d.

OIL QUOTATIONS.

Oil City, Pa., Dec. 15 (A.P.).—Credit balances, $1.85; runs, 98,279; average runs, 36,049; shipments, 84,139; average shipments, 44,169.

BALTIMORE LIVE STOCK.

Special to The Washington Post.

Baltimore (Union Stock Yards, Claremont), Dec. 15.—CATTLE—Receipts, 600 head, with light receipts market steady to strong. The better grades scarce and in demand. Steers, good to choice, 10.00@11.00; medium to good, 9.00@10.00; fair to medium, 7.50@8.50; plain to fair, 6.25@7.25; common to plain, 5.00@6.00; bulls, good to choice, 6.00@6.25; medium to good, 5.00@6.00; fair to medium, 5.00@5.50; plain to fair, 4.50@5.00; common to plain, 4.00@4.50; cows, good to choice, 5.50@6.25; medium to good, 4.75@5.25; fair to medium, 4.00@4.50; plain to fair, 3.25@3.75; common to plain, 2.50@3.00; heifers, good to choice, 7.50@8.50; medium to good, 6.50@7.50; fair to medium, 5.50@6.50; plain to fair, 5.00@5.50; common to plain, 4.50@5.00; fresh cows and springers, 40.00@80.00.

SHEEP AND LAMBS—Receipts, 2,700 head. Supply moderate; market lower. Sheep, 1.00@3.50; lambs, 5.00@8.75.

HOGS—Receipts, 2,500 head. Supply moderate; market higher. Lights, 8.90@9.15; heavies, 8.40@8.90; medium, 8.90@9.15; roughs, 7.00@8.00; light pigs, 8.50@9.00; pigs, 8.75@9.15.

CALVES—Receipts, 350 head. Supply light; market steady. Calves, 5.00@11.50.

STOCK MOVEMENTS.

New York, Dec. 15 (A.P.).—What the stock market did:

	Monday.	Saturday.
Number of advances	187	71
Number of declines	539	581
Stocks unchanged	177	118
Total issues traded	903	770

POST'S DAILY LEGAL RECORD

MONDAY, DECEMBER 15, 1930.

COURT OF APPEALS.

No session, adjourned from day to day.

DISTRICT SUPREME COURT.

CIRCUIT COURT 1—Mr. Justice Wendell P. Stafford presiding; Wm. W. Stickney, clerk.

No. 73807. Robert Hatch vs. U. S. A.; trial resumed and verdict for defendant.

No. 75627. Hardison—Leo A. Rover, Anna Hinderliter.

No. 75628. Laura T. Griggs vs. Washington, Maryland & Virginia Coach Co.; case sworn and set for reopened. Attys., Chephane & Latimer, G. L. Hall—Welch, Daily & Welch.

No. 75803. Koppel Industrial Car & Equipment Co. vs. Orenstein & Koppel Co.; attachment proceeding dismissed on oral motion of defendant. Attys., C. H. Butler, John A. Kratz—Dean, Hill, Stanley.

No. 78843. Southern Maryland Trust Co. vs. S. J. Henry; judgment against defendant by default for $20,279.58 with interest and costs. Atty., James C. Wilkes.

No. 78520. Geo. T. Ridgeway vs. Samuel C. Ridgeway; judgment of condemnation of credits of defendant in hands of register of wills, D. C., due Bankhead Holmes. Attys., Geo. H. Lamar, J. A. Thompson.

Assignment for Tuesday, December 16—Trials.

Nos. 123 (on trial), 18, 17, 111, 116, 49, 38, 95, 107, 115, 20.

CIRCUIT COURT 2—Mr. Justice Frederick L. Siddons presiding; Fred C. O'Connell, clerk.

No. 79006. Edith M. Walter vs. Secretary Wilbur; returnable January 12, 1931. Atty., Lewis E. Hoffman.

No. 74284. Potomac Builders Supply Co. vs. Hamilton Casualty Ins. Co.; jury sworn and verdict for plaintiff for $1,066.97 with interest and costs. Attys., Seal & Dice, G. L. Boswell—F. S. Keyser.

No. 75232. Maude Bell Ford vs. Marguerite Lee; jury sworn and resulted. Attys., Earthull, W. Gwynn Gardiner—John C. Mackall, Wm. W. Mackall, J. Edw. Burroughs.

Assignment for Tuesday, Dec. 16—Trials.

Nos. 85, 148, 88, 151½, 152½, 160, 161, 162, 165, 166.

EQUITY COURT 1—Mr. Justice Jennings Bailey presiding; Russel P. Belew clerk.

No. 39199. Estate of Charles A. Hawley. Motion to set aside order of October 13, 1930, overruled. (Cox J.).

No. 52149. Mary C Golden vs. Arthur J. Golden. Alimony and custody of children pending hearing. Attys., Hawken & Havell—Paul J. Sedgwick. (Cox, J.).

No. 48367. Katherine A. Price vs. Harry L. Claudy. Master's report ratified and distribution ordered. Attys., R. A. Wellford, George D. Horning, jr.—L. M. Dermit. (Cox, J.).

No. 52131. Weber Showcase & Fixture Co. vs. Martin Bershers—H. Winship Wheatley, jr., appointed receiver; bond, $2,500; surrender of certain property ordered and sale made. Attys., H. Winship Wheatley—Fred Stohlman. (Cox, J.).

No. 52029. Emma Mingo vs. William Mingo, jr.—Catherine A. McCloskey appointed substitute sequestrator and bond $2,000. Atty., Nita S. Hinman. (Cox, J.).

No. 52171. Grace Stockton vs. Augustus Stockton, guardian of children and alimony pending hearing. (Cox, J). Attys., James M. Bonuso—Howard & Hayes.

Adjourned from day to day.

EQUITY COURT 2—Mr. Justice C. Adkins presiding; William F. Lemon clerk.

No. 51677. Lucy M. Green vs. James U. Green. Debt ordered committed. Attys., Nita S. Hinman—J. L. Geraghty.

No. 51244. Harry L. Ryan vs. Union Bank of Commerce. Motion to strike out overruled. Attys., Rossa F. Downing, George A. Berry—E. M. Martin, Frank T. Fuller.

No. 51933. U. S. A. vs. Lawrence E. White. Three ex parte confesso made absolute. Atty., Leo A. Rover.

No. 47876. Elizabeth Hill vs. Frederick Hill. Order of April 14, 1930, suspended. Attys., A. Emerson, jr.—C. E. Mortsanton.

No. 51522. Helen M. Johnston vs. Byrl H. Johnston. Returnable December 19.

No. 51272. Harry S. Welch, jr. vs. Harry S. Welch. Time for discontinuance of business extended to December 22, 1930. Attys., W. C. Sullivan—Cromelin & Laws.

No. 52091. Augustus Lee vs. Blanche Shank. Decree pro confesso ordered. Atty., Albert Lyman.

No. 52214. Lloyd A. Banks vs. Bert F. Amos et al. Substitution of trustee ordered. Atty., G. B. Springston.

Assignment for Tuesday, December 16. Hearings.

No. 48868. Burton vs. Brandenburg. Attys., Laskey—Frey.

No. 40366. Estate of Blanche C. Eputa. Attys., Turnage—Gertman.

BANKRUPTCY COURT—Mr. Justice Jesse C. Adkins presiding; Williams F. Lemon clerk.

No. 2430. In re George Cherinzes: time to file schedules continued to December 22. Atty., Harry S. Barger.

No. 2417. In re William M. Richardson; discharge ordered.

DISTRICT COURT 1—Mr. Chief Justice Alfred A. Wheat presiding. Harry E. Dertzbaugh, clerk.

In re Squares Nos. 257 and 258; hearing resumed and continued to Tuesday, Atty., Bell, jr., Lambert, jr., Glassie, Weller et al.

In re Square 249; hearing resumed and continued to Tuesday, December 16. Attys., Lambert, jr., Bell, jr., Glassie et al.

Assignment for Tuesday, December 16: Cases on trial only.

DISTRICT COURT 2—Mr. Justice Joseph W. Cox presiding. James F. Howell, clerk.

No. 2069. In re Benning Road; time to plead extended to January 15. Attys., W. L. Fowler, W. Bride.

No. 2061. In re Grant School; continued to January 15, 1931. Atty., W. L. Fowler.

No. 2026. In re Washington Place; continued to January 12, 1931. Atty., W. L. Fowler.

No. 2015. In re Building Line Wisconsin Avenue; continued to January 19, 1931. Atty., W. L. Fowler.

No. 1944. In re Benning Road; time for return of verdict continued. Atty., W. L. Fowler.

Assignment for Tuesday, December 16:

No. 2043. In re Rock Creek Park; on hearing. Attys., Lambert jr., et al.—Marshall, Hamilton & Hamilton, Offutt, Snyder, Weller, Linkins, Sullivan, Harris, Crew, Wilker, Warren, Simon, Koenigsberger, Young & Bros.

No. 2056. In re Square H-315. Attys., Cameron, Fowler—Leckie, Sherier, Drain, Koenigsberger.

PROBATE COURT—Mr. Justice Oscar R. Luhring presiding.

Estate of Eliza I. L. Phillips; indorsement and delivery of certain stock authorized; collector's final account approved and transfer authorized. Attys., Baker, Seley & Rutter.

Estate of Thomas James Kilcourse, jr.; petition for letters of administration.

Estate of Louie E. Costello; petition for probate of will and letters of administration c. t. a. Atty., J. W. Murphy.

Estate of Wm. F. Rasin; will filed dated July 5, 1924.

Estate of George H. Judd; transfer and delivery of securities authorized. Attys., Peyser, Kadlin & Perper.

Estate of John Norris Harding; will filed dated January 16, 1929; petition for probate of will and letters of administration. Attys., Fischer & Fischer.

Estate of Harry W. Swann; compromise of claim authorized. Attys., Leckie & Sherier.

Estate of Mabel L. Taylor; will filed dated October 24, 1904.

Estate of Ralph W. Myers; sale authorized. Atty., F. M. Willis.

Estate of Mary R. F. Ryan; partial distribution authorized. Atty., Martin J. McNamara.

Estate of Nathan Horn; letters of collection granted to Maurice D. Rosenberg and Ellsu Horn; bond, $7,000. Atty., M. D. Rosenberg.

Estate of Samuel L. Brotman; petition for letters of administration. Atty., M. M. Grudd.

Estate of Morris Silverman; petition for rejection of will and for letters of administration.

Estate of Samuel Ellery Jennison; petition for probate of will and letters testamentary. Atty., C. Hackett.

Estate of Edith A. Tanner; sale authorized. Atty., Marvin F. Bischoff.

Estate of Charles A. Schjoerl; will filed dated June 25, 1930.

Estate of Elizabeth C. Marshall; will admitted to probate and letters testamentary granted to Maitland Marshall Knapp; special bond, $5,000. Atty., B. L. Colton.

Estate of Mary W. Prather; George Rose appointed guardian ad litem.

Estate of Louis E. Costello; will admitted to probate and letters of administration c. t. a. granted to James W. Murphy; bond, $3,500. Atty., J. W. Murphy.

In re Edmund H. Harvey et al.; fee allowed guardian ad litem.

In re John Porter; fee allowed guardian ad litem.

In re John McMahon et al.; guardian authorized to execute loan. Atty., F. C. Stetson.

Estate of Daniel Osborn; caveat filed.

Estate of Minnie Thomas Perkins; will admitted to probate and letters testamentary granted George M. Perkins; bond, special, $1,000. Atty., William A. Lee.

Estate of Mary A. Hurd; will admitted to probate and letters testamentary granted to Eva Hurd Willis; special bond, $1,000. Atty., T. F. C. Willis.

Estate of Thomas James Kilcourse, jr.; letters of administration granted to Rose Forde Kilcourse; bond, $500.

Estate of Maud B. Johnson; will admitted to probate and letters testamentary granted to Louise Badoroff; bond, $1,000. Atty., R. F. Cogswell.

Estate of Sarah V. Fowler; will admitted to probate and letters testamentary granted to Alfred H. Fowler; special bond, $500. Attys., Millan & Smith.

Estate of Anna Duff Reed Boyd; auditor's report ratified and confirmed and sale directed.

Estate of Mary C. Burr; employment of counsel ratified. Atty., Charles Comradis.

In re Jean Caroline Kirkwood; investment ratified and confirmed. Attys., Burkart & Quinn.

In re Devereaux Palmer; investment authorized. Attys., G. Percy McGlue, Thomas F. Burke.

Estate of Mary W. Prather; order to file supplemental, amended petition. Attys., Cromelin & Laws.

In re Frank Cucchiara; expenditures authorized. Atty., Andrew J. Gjerdrum.

Estate of Hannah Dakin; letters of administration granted to John C. Dakin and Mary E. Dads; special bond, $1,000. Atty., G. Percy McGlue.

Estate of Charles O. Paxson; will admitted to probate and letters of administration c. t. a. granted to Kathryn J. Paxson; bond, $1,000. Atty., William H. Holloway.

Estate of Ella McCarty; will admitted to probate and letters testamentary granted to Ida Wood; bond, $2,500.

Estate of Sarah C. Hawes; reduced special bond to $2,000. Atty., H. F. Blair.

In re William O. Leibe; sale authorized. Attys., Welch, Daily & Welch.

Estate of George Thompson; will admitted to probate and letters testamentary granted to Martha E. Mitchell; bond, $500. Attys., Tignor & Peterson.

Estate of Marie Louise Lynch Landis; will and codicil admitted to probate and letters testamentary granted to Caroline Reynolds Landis; special bond, $1,000. Atty., G. M. McKee.

Estate of Chauncey E. Trainor; will admitted to probate and letters testamentary granted to Ernestine Trainor Driscoll; bond, $700. Attys., Quimby, Fields & Fletcher.

Estate of Martha A. Burroughs; order of publication. Attys., Arthur Peter, J. W. Whiting.

Estate of Emma A. Simons; letters of administration granted to Sarah E. Simons; special bond, $2,000. Atty., William S. Bronson.

Estate of Lillian B. Van Alstyne; petition for probate of will and letters testamentary. Atty., D. N. Houston.

Estate of Herbert A. Jones; petition for probate of will and letters testamentary. Atty., Philip F. Biggins.

Estate of Elizabeth D. Jones; petition for probate of will and letters testamentary. Atty., F. Regis Noel.

Estate of Marie McDowell; petition for probate of will and letters of administration c. t. a. Atty., Bruce Baird.

Estate of Harry G. Hodgkins, jr.; petition for letters of administration. Atty., E. H. Jackson.

Estate of Albert Luchs; petition for probate of will and letters testamentary. Attys., Hamilton & Hamilton.

Estate of Elizabeth Campbell; will filed dated June 5, 1930; petition for probate of will and letters testamentary. Attys., Cromelin & Laws.

Estate of Mina A. Coleman; petition for probate of will and letters testamentary. Atty., George W. Offutt.

Estate of John Frank Aiken; will filed dated September 15, 1930.

CRIMINAL COURT 1—Mr. Justice Peyton Gordon presiding; M. Lee Ashford, clerk.

No. 80053. U. S. vs. Rosetta Newman; false pretenses; plea guilty entered. Atty., John H. Wilson.

No. 49655. U. S. vs. Jacob B. Shapiro; false pretenses; trial resumed and verdict not guilty; defendant discharged. Attys., Tobriner & Graham, Alvin L. Newmyer.

No. 49819. U. S. vs. Julius D. Scheer; nonsupport; nolle prosequi entered.

No. 49848. U. S. vs. George Franklin; prohibition act; nolle prosequi entered.

No. 50129. U. S. vs. William J. Carnell and Frank Mahony—murder first degree; empanelling of jury begun and continued until Tuesday. Attys., L. L. Whitestone, William Lichtenberg, F. Joseph Donohue, Cedric Porter.

Assignment for Tuesday, December 16—Trials: U. S. vs. William Carnell, Frank Mahoney, William Dwyer; U. S. vs. Lydia E. Graves; U. S. Commodore Snowden; U. S. vs. Walter Walker; U. S. vs. William Lee; U. S. vs. F. William Ferris; U. S. vs. John Cook; U. S. vs. Richard Conte, Elmer C. Rayford.

CRIMINAL COURT 2—Mr. Justice William Hitz presiding; J. Wesley Gardner, jr., clerk.

U. S. vs. G. Bryan Pitts, et al.; conspiracy; trial resumed and jury respited. Attys., Leonard Snyder, Frank C. Reichle, G. D. Horning, Edward Toland.

Assignment for Tuesday, December

Select Gifts for Select People Will Be Found in "Holiday Hints"

Announcements

Lost 8

BUNCH KEYS. Northwest section. Reward. Mail to name on tag or deliver to Gold Medal Film, 916 G st. nw., Mather Bldg., Gus Jassmond.

FOX TERRIER PUPPY, near Quantico; stub tail, white body, black and tan face. Reward. Call Quantico 94 or write Quarters 124, Marine Barracks, Quantico, Va.

KEYS—On ring; vicinity of 18th and Calvert sts. nw.; Sunday night. Phone Cleveland 5875. Reward.

LODGE PIN, U. O. T. S.; owner's name on reverse side. Return to Dr. A. Simon, 2722 Harrison st. Phone Cleveland 0858. Reward.

PIN—On December 4, diamond and platinum circle bow pin containing 5 calibre emeralds; $150 reward for the return or information leading to the recovery. Apply Fischer & Fischer, 608 Edmonds Bldg. Phone Met. 2311.

POCKETBOOK—Blue, on 14th st. near Decatur, containing prescription for eyeglasses and cash; reward. Cleveland 3882.

POCKETBOOK—Tapestry; Dec. 15, a. m., between Park rd. Peoples Drug Store and 16th st. nw.; contained driver's permit, license, money, &c. Reward. Col. 4964-J.

PRAYER-BOOK — Lost Sunday morning, between Monastery and Catholic University or on bus. 1900 F st. nw., Apt. 232. Reward.

SEALYHAM terrier; white; female; collar and leash; near Dupont Circle. Return to 3119 R st. nw. Telephone North 2684. Reward.

Personals 11

BULOVA WATCH BRACELETS costing up to $50 for $15; Elgin and Waltham watch bracelets, $10 each. Livingston & Co., Rooms 304-5, 1319 F st. nw.

DETECTIVES—Expert secret service since 1885. Natl. 4610; evenings Adams 1231. Bradford Intelligence Service. 202 Transportation Bldg.

I WILL NOT BE RESPONSIBLE FOR ANY debts contracted by any one other than myself. PASQUALE A. MAGGIO.

LISTEN in on Katherine K's Health Garment broadcast over WJSV every Wednesday between 9 and 9:15.

MONEY advanced on pawn tickets, diamonds, jewelry, antiques, silver, gold and watches. Livingston & Co., 1319 F st. nw. National 5649.

WANTED—Passengers to Jacksonville, Fla., Wednesday morning. $20. Phone Nat. 8510, room 304.

WANTED—Traveling companions to Chicago or Milwaukee, by middle-aged man; experienced driver; leaving in Buick about December 17. Can accommodate three to share expenses. References exchanged. Call immediately. Box 77, Washington Post, or Adams 9084.

WOMAN, driving to St. Petersburg, Fla., in Peerless sedan about Dec. 17, would like 1 or 2 pass. Box 78, Wash. Post.

Clairvoyants—Spiritualists 12

LICENSED BY DISTRICT OF COLUMBIA
DR. JANE COATES
READINGS BY APPOINTMENT.
1473 MERIDIAN PL. NW. COL. 6227

MADAM MEDHI.

If in trouble, unhappy, worried over business, family or love affairs, this gifted palmist and clairvoyant will truthfully advise and help you; tells the past as you alone know it, the present as it is and the future as it will be; tells full name of whom you will marry, how to gain and hold a good position, just what to do to be successful in life. Don't mistake the number. 943 Penna. Ave N.W. Readings, $1.

Automotive

Automobiles for Sale 22

BUICK—1929 5-passenger brougham. Is in the finest of condition; powerful master valve-in-the-head motor; beautiful Fisher body; looks like a new car; an exceptional buy at this low price, $995; terms and trade. Emerson & Orme, 17th and M sts. nw.

BUICKS—An inspection of our fine used Buicks will convince any one of their value. 1015 14th st. nw., 1111 14th st. Stanley H. Horner, National 5800.

BUICK—1928 5-passenger, 4-door sedan. A very popular model; this car is in good condition throughout, with many thousands of miles of care-free service in it; reduced to less than the price of a cheap new car; $595. Stanley H. Horner, Inc., 1015 14th st. nw.

BUICK—Low prices on all used cars; large selection awaits you. Emerson & Orme, 17th and M sts. nw.

BUICK SEDAN, 1928, clean throughout and a value; only $205 down, bal. $29 month. Call West 1134.

CHEVROLET—Sedan, 1926; fully equipped; in good condition; positively one of the best buys in the city; $100; will accept $35 cash and $10 monthly covers insurance and all charges. At my home any time. 2752 Woodley pl. nw. Col. 1245.

CHEVROLET, Fords and others; new low prices; $25 up. R. L. Taylor, 1901 14th st.

CHEVROLET.

Large assortment of late model Chevrolets and Fords at greatly reduced prices. See and compare these cars today.

BARRY-PATE MOTOR CO.
2525 Sherman ave. nw. Adams 6000.

ESSEX—Coach, 1925; good transportation; $15 cash, $3 weekly. 712 E st. se. Lincoln 3861.

FORD—1930 coach; in splendid condition throughout; low mileage; a real bargain for $350; will accept small down and monthly payments. Call Mr. Herfurth, Col. 1706.

FORDS—And other makes; low prices and easy terms. See Mr. Redman for your next used car. Parkway Motor Co., 3040 M st. nw.

HUDSON sedan; popular 1928 model; 127-inch wheel base, unusually good condition and appearance. Driven only by original owner. Your opportunity. Phone Nat. 2769 for appointment.

HUDSON AND ESSEX—A large selection awaits your inspection; excellent buys at reasonable prices. Lambert-Hudson Motors Co., 24th and M sts.

MARQUETTE—1930 5-passenger sedan. A beautiful car that has been driven but a few thousand miles and is in excellent condition in every respect; it can not be told from a new car; reduced for a quick sale to $695. Emerson & Orme, 17th and M sts. nw.

NASH—1929 5-passenger, 4-door sedan. A very handsome car of a popular make, and will give you both service and pleasure; it is in exceptionally good condition throughout, and has been reduced for our special sale to $445. Stanley H. Horner, Inc., 1015 14th st. nw.

PIERCE-ARROW—Resale cars. Special prices this week. Pierce-Arrows, Packards, Fords and other models; special reductions. Harry Sommers, Inc., 1727 Conn. ave. Potomac 0858.

REO—Flying Cloud and other late models at low prices. Buy here. Dick Murphy, Inc., 1724 Kalorama rd. Adams 9700.

REO—Roadster, serial No. 96493, motor No. 1206. Will be sold for storage and repair charges December 18, 1930, at 2007 18th st. nw., H. R. Martin.

ROOSEVELT—1929, de luxe equipment; 6 wire wheels; terms; will trade your old car. Neumeyer Motor Co., Inc., 2021 17th st. nw.; North 4010.

STUDEBAKER—A choice stock of used cars will be found at Lee D. Butler, Inc., 2155 Champlain St. Columbia 5050.

1930 OLDS convertible roadster; de luxe model; 16 months to pay. Simmons Motor Co., Pot. 3886.

"FAMOUS" USED CARS
LOW DOWN PAYMENTS.
EASY MONTHLY PAYMENTS.
Ourisman Chev. Sales Co.
625 H ST. NE. LINCOLN 10200

Look at These Prices

1924	Dodge Coupe	$50
1926	Chevrolet Coach	65
1926	Essex Coach	75
1926	Ford Touring	95
1927	Dodge Coupe	125
1927	Chevrolet Coach	135
1926	Chrysler "70" Coach (3)	150
1926	Chevrolet Roadster	150
1926	Chrysler "60" Roadster	165
1926	Chrysler "52" Roadster	175
1926	Chrysler "65" Sport Coupe	235
1928	Chrysler Crown Sedan (3)	245
1928	Ford Coupe	345
1925	Lincoln Sport Phaeton	350
1928	Willys-Knight Sedan	485
1928	Buick Sport Roadster	550
1929	Chrysler Plymouth Sedan	435
1923	Cadillac Sedan Limousine	250
1929	Ford 2-Door Sedan	345
1929	Ford Model "A" Roadster	295
1927	Dodge Coupe	150

SKINKER MOTOR CO.
1216 20th St. N.W. Dec. 4640

Many of these offers will receive quick response this morning. A Post Classified Ad will do the same for you.

Automotive

Automobiles for Sale 22

WORD-OF-HONOR USED CARS GUARANTEED IN WRITING
FIVE-DAY FREE TRIAL

Buick Roadster	$475
Hudson 7-Pass. Sedan	295
Reo Flying Cloud Brougham	525
Willys-Knight Sedan	195
Reo Sedan	200
Wolverine 4-Door Sedan	475
Hudson Coach	495
Chevrolet Cabriolet	275
Cadillac 314 2-Pass. Coupe	625
Buick Sedan	225
Buick Sedan	675
Jordan Line 8 Roadster	250

DICK MURPHY, INC.,
D. M.
DEPENDABLE MOTOR CARS
1724 Kalorama Rd.
604 H St. N.E.
See us before buying an automobile or truck or we both lose.

Garages, Parking, Storage 29

GARAGE—Built-in; brick; private; reasonable. Apply 2643 Woodley pl. nw.

GARAGE, BRICK
2643 WOODLEY PLACE N.W.

Wanted—Automotive 32

WE BUY any make car; highest price paid. The Auto Mart, 1318 14th st. nw. North 8127. Open evenings and Sunday.

CASH FOR YOUR CAR
Without a doubt I pay the highest prices in the city. If your car is not paid for, I will pay your undue balance and give you the difference in cash. No delay.
SEE MR. BARNES
1729 14TH ST. N.W. DEC. 2390

Business Service

Business Personals 38

AUTO GLASS INSTALLED, mirrors and furniture tops, mirrors resilvered. National Glass Shop, 211 New York ave.; Natl. 5720.

Moving, Trucking, Hauling 47

MOVE THE MOVET WAY.
Boston, N. Y., Phila., Pittsburgh and Baltimore, Wash., Richmond and all way points. Metro. 4095. 1110 N. Y. AVE. NW.

Professional Services 50

EXCESSIVE fat reduced; alcohol rubs; spinal and nerve treatments. Dr. Della Ledendecker, 3025 O st.; West 1120.

SWEDISH MASSAGE—For anemia; insomnia, rheumatism; general body building. Adams 7064, daily, 9 a. m. to 8 p. m.

Employment

Help Wanted—Female 56

BOOKKEEPER and clerk wanted; also comparative shoppers (2); cashier, lingerie saleswoman, other positions daily. Wash. Business Bureau, 229 Bond Bldg., 14th & N. Y. ave.

COOK, general houseworker, $15; maids, nurses, part-time, $9. The Reliable, 2001 11th st. nw., room 105.

LADIES with magazine experience; easy, dignified work; good pay; apply room 317, 916 G st. nw., Sunday, 1 to 3. Other days, after 4:30.

LADY with personality for soliciting appointments; pleasant outdoor work. Address Box 73, Washington Post.

MAID—High class; for family of 2; must be good cook and waitress, with Washington references. Apt. 7, 2833 15th st.

P. B. X. operating is pleasant work. We train you in 5 lessons. Apply 226 Bond Bldg., 14th & N. Y. ave.

WOMEN, 3, to sell Real Silk Hosiery and lingerie to homes; permanent; good pay at start; our women earn from $20 to $60 a week. Apply Branch Office, Real Silk Hosiery Mills, 1319 F st. nw.

WOMAN—Educated, refined, for 100 days of work outside city; compensation good to start, but increased after first four months; permanent if satisfactory. Box 85, Washington Post.

WOMAN—Colored; elderly, or girl, as mother's helper in colored home; stay nights; $5 per week. 351 McLean ave. sw.; phone District 6740.

YOUNG LADY—Living at home; to act as cashier in motion-picture theater. Apply 307 9th st. nw.

POSITIONS Need 500 daily, stenos, typists, bookkeepers, salesmen. Free registration. Boyd's, 1333 F.

AMBITIOUS WOMAN
—with high school or college education, 28 to 40, wanted by nationally known firm with 40 years' background of sound business. Basic salary to start assures freedom from worry. Applicant must be woman of refinement and free to travel; personality more important than business experience. Position open January 1st. Applications received now. Call in person. Canvassers need not apply.
MRS. WEEDMAN, La Fayette Hotel.

Help Wanted—Male 57

BARBER—First class. 1808 Adams Mill rd. nw.

BOOTBLACKS—Five, at once. 810 14th st. nw.

BOY wanted for tailor shop; to run errands and clean place up. 1712 20th st. nw.

BOYS and men, aged 14 to 35, with bicycles; for work as telegraph messengers. Apply Mr. Smith, 1317 New York ave. nw.

HIGH SCHOOL BOYS—

FIVE AMBITIOUS HIGH SCHOOL BOYS FOR MAKING NEWSPAPER COLLECTIONS. AGES 15 TO 18. ONLY BOYS ANXIOUS TO EARN MONEY AND WILLING TO WORK NEED APPLY. WILL NOT INTERFERE WITH SCHOOL WORK. SEE MR. GREGORY, ROOM 33, WASHINGTON POST BLDG., BETWEEN THE HOURS OF 3 AND 5 P. M.

MAN, 25 years, experienced in men's wear. Employment Service Bureau, 917 15th st. nw., Suite 406. National 0521.

MEN with sales or retail experience to help during rush season; local references necessary; must be neat and energetic. See Mr. Springer, Room 609, 1319 F st. nw., 9 to 2, Tuesday.

MEN are making $100 weekly selling well-known make electric refrigerator. Leads furnished. Apply Mr. A. Truex, 736 13th st. nw., between 9 and 10 a. m.

SALESMEN—Next week we start our tenth annual sale, also wind up our Christmas season; our men earning $4 to $18 a day; 4 men needed at once. Apply Real Silk Hosiery Mills, 1319 F st. nw.

SALESMEN—

TWO SALESMEN FOR DIRECT SALES WORK. AGE 25 TO 33 YEARS. COLLEGE EDUCATION. MUST BE ABLE TO FURNISH FIRST-CLASS REFERENCE. WE WANT MEN WHO CAN QUALIFY IN SHORT TIME FOR BETTER POSITIONS. PERMANENT WORK. $25 WEEKLY TO START. ORDINARY SOLICITORS, FLOATERS AND MEN WHO CAN NOT QUALIFY UNDER THE ABOVE PLEASE DO NOT APPLY. SEE MR. GREGORY, ROOM 33, WASHINGTON POST BLDG., 10 TO 12 A. M.

Employment

Help Wanted—Male 57

NEED 4 men experienced in house-to-house canvassing; must be willing to work; 8 hours per day; apply room 317 Mather Bldg., Sunday, 1 to 3; other days, after 4:30.

SALESMEN—Solicit delinquent accounts, paid daily; room 318, District National Bank Bldg. New company.

STENOGRAPHER wanted at once, also clerk, comptometer operator, $115 mo. and other positions open. Wash. Business Bureau, 229 Bond Bldg., 14th & N. Y. ave.

4 MEN, magazine experience, for road crew; also 4 men for city crew; easy sales; apply Sunday from 1 to 3, other days after 4:30, room 317, 916 G st. nw.

SHOEMAKER WANTED
3112 M ST. NW.

50 CHAUFFEURS
To men willing to give the public the utmost in courtesy and safety we have the most liberal proposition in the city. Apply
BELL CAB CO.,
1317 L ST. N.W.

SALESMEN.
We need 50 men and women immediately to sell a new proposition. No salesmanship necessary. Every one is a prospective customer. No competition. 25% commission paid daily. Reference required. No placement fee. Investigate now. Boyd's, 1333 F st.

Help—Male or Female 58

POSITIONS always open. Employment Service Bureau, 917 15th st. nw. Suite 406. Nat. 0521.

Salesmen, Agents 59

SALESMEN, calling on high-grade grocery trade, to sell a product as side line. Lord Baltimore Baked Ham Co., 119 West Baltimore st., Baltimore, Md.

Situations Wanted—Female 60

COOK—First-class, experienced white woman, best references; wants work, city or country. Phone Nat. 9677.

DAY OR WEEK work wanted by first-class laundress or good cook. Pot. 3348. 1251 23d st. nw.

Persons advertising for "Situations Wanted" are warned to exercise careful investigation of persons offering positions where cash deposits are required to secure employment.

Situations Wanted—Male 61

PLACE as janitor or housework; care for furnace; floors waxed by reliable colored man. Phone North 7181.

YOUNG MAN, with college training and experience as civil engineer, desires permanent connection of any kind. Box 79, Washington Post.

Financial

Business Opportunities 62

$1,500 CASH will get you half interest in best-paying business ever offered for that amount. Box 80, Washington Post.

Real Estate Loans 66

FIRST AND SECOND TRUST LOANS.
W. C. WILEY.
Investment Bldg. Natl. 9111.

PLENTY OF MONEY. QUICK ACTION.
BRODIE & COLBERT.
1707 EYE ST. Realtors. Natl. 8875.

SEE ME FIRST—1st, 2nd and 3rd TRUSTS no red tape; quick service; reasonable.

Loan	Repay	Loan	Repay
$300	$1.50 wk.	$500	$2.50 wk.
$700	$3.50 wk.	$900	$4.50 wk.
$1,500	$7.50 wk.	$2,000	$10.00 wk.
$2,500	$12.50 wk.	$3,000	$15.00 wk.
$3,500	$17.50 wk.	$4,000	$20.00 wk.

Above payments include principal and interest and can be arranged monthly and bi-monthly. Also loans in nearby Md. and Va. DR. A. HENRY, INC., 1016 Eye st. nw. (where Eye meets N. Y. ave.).

Instruction

Instruction Classes 73

YOU can have a good position if you take a Boyd Secretarial Course. Boyd graduates in demand. Positions guaranteed. Boyd courses are easier to learn, shorter because they are more modern. Learn shorthand, touch typing, spelling, business English, secretarial science, bookkeeping, &c. New classes now forming. Boyd School, 1333 F (opp. Fox Theater), Nat. 2339.

Editorial and Statistical Courses
Register Today.
MOUNT PLEASANT SCHOOL FOR SECRETARIES.
TIVOLI THEATER BUILDING,
3313 14th St. N.W. Telephone Col. 3000.

Live Stock

Dogs, Cats, Pets and Supplies 77

COCKER Spaniels; lovely red puppies, 7 weeks old. Thoroughbreds. 1823 M st. nw.

JUST RECEIVED—Few young Mino birds from East India, the talking kind; also good singing canaries. Schmid's Pet Emporium, 712 12th st. nw.

SPANIEL PUPPIES—Springers; pedigreed; prize-winning strain. Call J. Arcaro. Linc. 2810-J, before noon.

Horses, Cattle, Other Stock 78

PONIES—Five, beautiful; Shetland; also saddle horse; cheap. Washington Riding School, rear of 2025 L st. nw. North 9004.

Merchandise

Articles for Sale 82

PICKET FENCE, posts and double driveway gates from historic Kenmore, home of Betty Washington Lewis. For sale by S. P. Powell, attorney, Fredericksburg, Va.

STAMP ALBUMS.
Scott's New Edition. Reduced Prices.
Harry B. Mason, Room 4, 918 F NW.

Building Materials 84

LUMBER—Sheathing, 2x4—previously used for concrete forms; $10 per thousand. See Mr. Posey, North Building, Bureau of Standards.

Jewelry, Watches, Diamonds 93

PIN—Platinum, with 32 small diamonds; for $300; diamond ring, $85; as need money at once. Met. 4075 after 5 p. m.

Wanted—To Buy 100

BOOKS—Highest prices for all kinds, in any quantity; "bring them" or phone Met. 5415. The Original Pearlman's, 933 G st. nw. NO BRANCHES.

APPAREL of all kinds for rummage sale. WILL PAY CASH
M. Cohen, Met. 9764-7749. 1233 7th st. nw.

USED CLOTHING BOUGHT.
(Men and boys.) Highest prices paid.
HILL BROS., 1345 8 st. nw. Pot. 0606.

GOLD, SILVER, WATCHES, DIAMONDS and old jewelry needed for our mfg. dept.
SELINGER'S Full cash value paid. 818 F STREET.

Household Goods

Furniture 104

OWNER leaving city, must sacrifice excellent bedroom furnishings, chairs, bedside tables, lamps, dressing table and rugs; also amber Fostoria table glass, kitchen chairs and curtains; can be seen on Sunday, between 10 and 4, and week days, 7 to 9 p. m. 4831 36th st. nw., Apt. 300 (4800 block of Conn. ave.).

SELLING out contents of 9-room house. 53 W st. nw.

Wanted—Household Goods 112

FURNITURE—If you want to get full value for your furniture, send to D. Notes. 25 years of fair dealing. Phone Dist. 8112.

I AM in immediate need of a quantity of good, substantial, used furniture; can pay cash. Metropolitan 3051.

Musical Merchandise

Organs and Pianos 114

PLAYER GRAND—Beautiful mahogany, electric; demonstrator, slightly shopworn; regular established price, $1,750, and 10 reproducing rolls. Our "buy-now" price, $675. A marvelous value. Every home should have a piano for Xmas. You can trade in your old piano and pay the balance in 30 months. Nat 3659. W. W. Kimball Co., 721 11th st. nw.

PIANO—Mahogany, grand; well known make; condition like new; used short time; our sale price, $395; former price, $675; pay $12 monthly. Nat. 3659. W. W. Kimball Co., 721 11th st. nw.

RENT A PIANO
$25 will rent a piano from us for an entire year. Place one in your home today. Homer L. Kitt Co., 1330 G st. nw.

Musical Merchandise

Talking Machines 118

PHONOGRAPH—Beautiful, brand new, $250 model, fully guaranteed; now $29 to close out quickly. Nat. 3659. W. W. Kimball Co., 721 11th st. nw.

Business Equipment

Typewriters, Billing Machines 126

TYPEWRITERS—Underwoods, special rental rate $4 monthly, three months $9. All machines carefully inspected by experienced servicemen. Underwood Typewriter Co., 1413 New York ave. nw. District 1630.

Rooms for Rent

Rooms With Meals 133

BELMONT RD. NW., 1836 — Attractive home, convenient to 2 car lines; excellent meals; garage. Phone Adams 10121.

CHEVY CHASE PARKWAY, 5830, Chevy Chase, D. C.—Large double room, adjoining bath, twin beds; beautiful single room; best home-cooked meals; gentlemen or couples; garage.

COLUMBIA RD. NW., 1502—Large front room; 2d floor; twin beds; home privileges. Columbia 8970.

COLUMBIA RD., 1754—Attractive, newly decorated room; meals optional; continuous hot water; owner's home; reasonable.

COLUMBIA RD., 1754—Attractive, newly decorated room; continuous hot water; owner's home; reasonable.

EUCLID ST. NW., 1343—Large front, continuous hot water, hot-water heat; excellent table; early breakfast. Col. 10422.

HOBART ST., 1608—Near Harvard nw. Lovely front room; semiprivate bath; private home; board optional. Col. 5385.

K ST. NW., 1331 (opposite Franklin park)—Near downtown business and theaters; lovely rooms; refined surroundings; excellent meals; reasonable.

KENYON ST. NW., 1364—Large, sunny room, suitable for 3 or 4; real home, radio, telephone; young people; also single room.

LAMONT ST. NW., 1822—Attractive front room; pleasant home, quiet atmosphere, $40 month; also garage, $5 month; all conveniences. Adams 5223.

MD. AVE NE., 326—Warm, large, front room; double beds; plenty hot water; 2 good meals a day; reasonable. Linc. 1357.

MASS. AVE. NW., 1414—Bright, double and single rooms; running water in double rooms; choice meals; hot breads.

7TH ST. SE., 20—Attractive, bright, warm front and back rooms; twin beds; running hot water; $3 week up. Atl. 0389.

10TH ST. NW., 1126—Front room, twin beds, $9 each; large single, $10 for 1; for 2, $8 each, week. Inside room for 2, $8 each. Home cooking. District 3989.

13TH ST. NW., 3218—1 large room; 2d floor; nicely furnished; home cooking; $10 week. Columbia 2318.

13TH ST. NW., 2523—Detached; near Central High School; single and double rooms; excellent home table; $37.50 to $42.50 monthly.

16TH ST. NW., 5201—Large, bright room; furnished or unfurnished; all conveniences; garage if desired. Adams 7598.

THE MANCHESTER—1426 M st. Attractive rooms; private bath; phone; maid service; good meals; reasonable rates.

WARM, well furnished single room, bath; wholesome meals; for lady; small family; references. 1224 17th st. nw.

Rooms—Furnished 134

A WARM PLACE TO STAY.
THE WESTMINSTER, 1607 17th St. NW. Lovely, warm rooms; newly decorated; each with bath or running water; elevator service; beautiful parlor; $7 to $10 weekly.

ARIZONA HOTEL—310 C st. nw. Block off Pa. ave.; neatly furnished rooms; lobby; 3 baths on each floor; 1 shower bath; continuous hot water; $4 week up; transients, 75c and $1.

B ST. SE., 307—Hallroom, $12 per month or $3.50 per week. Linc. 1588-J.

BILTMORE ST. NW., 1832—Conveniently located furnished room, one or two refined ladies; low rental. Apt. 43, after 6 p. m.

BILTMORE ST. NW., 1850 — Attractive living-bedroom; southern exposure, semi-private bath, for 2 or 3 young men; also sunny single room. Columbia 5044.

CHEVY CHASE—Attractive double or single corner room; semi-private bath; gentlemen; in family of two; new home. Cleveland 2277.

CHEVY CHASE CIRCLE—Large room; 5 windows; semiprivate bath; gentleman; quiet home; garage; telephone. Cleveland 2510.

CLIFTON ST. NW., 1209—Front room; southern exposure; hot water; semiprivate bath; 2 car lines; gentlemen; $5 week. Adams 8894.

CLIFTON ST. NW., 1447—Convenient location. Attractive, bright, sunny front room; twin beds; next bath; also single room. Adams 3507.

CONN. AVE. 2521—Near Shoreham Hotel; beautifully furnished; for one or two gentlemen; garage; references.

E ST. NW., 202—Newly furnished, decorated rooms; running hot water, hot-water heat, gas electricity; light housekeeping.

EUCLID ST., 1348—Apt. 1; well furnished sunny rooms for one or two gentlemen; no other roomers; call after 6 p. m.

F ST. NE., 617—2 rooms, light housekeeping; near bath; elec.; reasonable.

FAIRMONT ST. NW., 1315—Room with private bath, continuous hot water, unlimited phone. Columbia 4502.

FLORIDA AVE. NW., 2146—I will rent a bright room in my nice home to gentlemen, with board optional; all conveniences.

GARFIELD ST., 2623 (near Wardman Park)—Desirable double and single rooms, second floor. Adams 1098.

K ST. NW., 1627—Near Carlton Hotel. Attractive home; single or double rooms; private or semiprivate bath; men only.

KALORAMA RD. NW., 1867—Colonial mansion; attractive single or suite rooms; private bath; see to appreciate.

KENYON ST. NW., 1336—Large or small room, all modern improvements, private bath, same floor; hot-water heat; gentlemen preferred.

KILBOURNE PL. NW., 1716—Attractive large front room; semiprivate bath; plenty heat and hot water; suitable for 1 or 2. Col. 4225.

KILBOURNE PL. NW., 1708 (between Kenyon and Lamont)—Front room; plenty heat and hot water; $18 month. Adams 4714.

L ST. NW., 1524, Apt. 2—Choice room in private home; reasonable; best location in city. Call forenoons or evenings.

M ST., 1404 (Thomas Circle)—Large, well-kept, newly decorated room; also single front room, second floor, $5 week.

N ST. NW., 1301—Large, sunny room, second-floor front, semiprivate bath, within walking distance downtown.

N ST. NW., 2019—Nicely furnished front room, southern exposure; twin beds; also single room with running water. Phone service.

NEAR Interior Dept.; 2 rooms, 1st floor rear; housekeeping; semiprivate bath; $35, includ. gas, electricity. Met. 4614.

NEWTON ST. NW., 1625—Comfortable room for gentlemen in owner's home; 2d floor, adjoining bath, $20 per month.

O ST. NW., 1213—Within walking distance downtown; large, clean, attractive 2d-floor front room, kitchenette; $9 week.

P ST. NW., 1747—Attractive, single front room; near bath; plenty heat and hot water; reasonable. Dec. 0596.

QUE ST. NW., 2217—In quiet, attractive home; one double, one single room. References.

SCOTT CIRCLE—1521 R. I. Exceptionally nice room; well-kept home; steam heat; continuous hot water; conveniences; transients considered.

WOODLEY PL. NW., 2643—Overlooking Rock Creek Park; bedroom, sitting room, 3 exposures; private home. Adams 2208.

2 NICELY furnished rooms; for gentlemen; in refined home, in Georgetown; $45 mo.; phone, heat, gas, electricity. Potomac 6176.

5TH ST. SE., 115—Nicely furnished rooms; double or single; also garage. Call after 5 p. m. or Sunday.

6TH ST. NW., 1133—Second-floor hallroom, also 1 or 2 housekeeping rooms; $2.50, $4, $7.50 weekly. Metro. 5723.

10TH ST. NE., 131—Nicely furnished room, suitable for two men or couple; strictly modern; with or without board.

10TH ST. NW., 3510—Two lovely bright rooms, dinette; semiprivate bath; plenty hot water; adults only. Col. 0232.

1304 FAIRMONT ST. NW.—Attractive south room in modern, private home; excellent accommodations; $26 month or $5 week. Ad. 3449.

15TH ST. NW., 1332 (Apt. 43)—Nicely furnished, warm, comfortable room next to bath; walking distance downtown.

15TH ST. NW., 1235—Comfortable single room, 2d floor front, hot-water heat. North 3019.

15TH ST. NW., 1316—Bright, sunny front room; well heated; with running water; convenient to Govt. depts.

18TH ST. NW., 1724—Rooms, double, $30; single, $15 and $25; day, $1. Home privileges; heat, gas; references; Dec. 4683.

19TH ST. NW., 619, for rent—Large, well-furnished room; centrally located; with use of private bath; hot water at all times; gentleman preferred. Met. 1677.

Trained Ad Writers will help you when you phone National 4205 to run a Post Classified Ad.

Holiday Hints

Gifts for Her

ANNIVERSARY CLOCKS—Gold plated, encased in glass. Wind once a year. Paul's Watch Shop, 1322 G st. nw.

ART COURSE—A gift that means a career. Give her a scholarship to the Livingstone Academy, 1333 F st. nw., Met. 2883.

BEAUTY BOXES—Jeweled atomizer sets; imported perfumes; holiday sets. Emile, Inc., 1221 Conn. ave.; Decatur 0920.

BIRTHDAY RINGS—Stones for every month set in fine modern mountings. Paul's Watch Shop, 1322 G st. nw.

BLACKISTONE FLOWERS—A beautiful Poinsettia plant; special value, $3.00 and $4.50 each; decorated. Blackistone, Inc., 1407 H st. nw.

BON BON DISHES — Beautiful hand-painted china. Exquisite designs, $2.25 up. Sherratt's, 608 13th st. nw.

BRIEF CASES—All leather, in black or brown, $3.00 to $25.00. A serviceable gift. G. W. King, 511 11th st.

BROOCHES—Made of hand-painted china, with gold clasps, 50c up. Sherratt's, 608 13th st. nw.

BUICK—New in color and style. The interior trimmings will please. Give her a Buick. Useful 365 days a year. Stanley H. Horner, 1111 14th st. nw.

BULOVA WATCHES—We will show you the watch you want to see at your home. Call us at Metropolitan 0593. Anderson Bros., Inc., 717 12th st. nw.

BUSINESS TRAINING pays. Boyd courses are easier to learn; fascinating, shorter. Grads in demand. Classes now forming. Boyd School, 1333 F nw., National 2342.

CHRISTMAS living table trees from Jean Lu Dainty Gardens; Norways, blue spruces, guaranteed to live, 50 cents. Decatur 0895.

CLOCKS—Odd timepieces not found elsewhere. Largest selection in city. Paul's Watch Shop, 1322 G st. nw.

COOKE FLOWERS—Cut daily, artistically arranged, corsages, bouquets, baskets, plants. A cheering gift. 1707 Conn. ave.

CROWN JEWELS—Reproductions of famous court jewelry mounted in sterling and platinoid. Genuine jade, lapis, coral, calcedonia, &c., in artistic designs. Imported French tapestries. LAFAYETTE GIFT SHOP, 525 14th st. nw.

DIAMONDS—Clearance sale; must be sold at very low price; all sizes. Slavin's Jewelry Store, 843 17th st. nw.

DRESSES—$10 value, $6.95; all silk crepe; 5 per cent off with this coupon. Jacob Kohner, 919 F st. nw.

ELECTRIC CLOCKS—The latest designs of Seth Thomas, Telechron, Herschede. Paul's Watch Shop, 1322 G st. nw.

ELISE GIFTS — Imported cocktail sets, lace doilies, costume jewelry; restringing, knotting beads. Elise, 1643 Conn. ave.

EUREKA VACUUM CLEANER—Here is a gift that she will appreciate. It will save many hours of useless labor and fill a real need. The Eureka Special, $39.50. With your purchase you may also own the handy Eureka Junior, for cleaning stair carpets, draperies, mattresses and automobile cushions, for only $12. Potomac Electric Appliance Co., 14th and C sts. nw. Phone National 8800.

FLOWERS for Christmas—Brighten the home with Gude's flowers. Four flower shops. Phone Nat. 4278.

FURS—Neckpieces; foxes, stone martens; specially priced for the Christmas holidays, $22.50. Julius Gertler, 614 13th st. nw.

FUR SCARFS, coats and short jackets at Christmas reductions; season's best furs and smartest styles (now) at Wm. Rosendorf's, 1215 G st. nw.

GIFT BOXES—Perfume, powder and loose powder compact; at reduced price. Lida Cox, Hepner's, 13th below F.

GIVE HER a canary this Christmas; always appreciated. ATHERTON'S PET SHOPS, two stores, 612 F st. nw. and 1404 Irving st. nw.

HAND BAGS—Suede and leather, reduced to $1; with this coupon, 95 cents. Jacob Kohner, 919 F st. nw.

HAND EMBROIDERY on underwear, blouses, table and bedroom linen; gifts ready made. Bath Stebener Art, 1303 Conn., ave.

HAND EMBROIDERY—On Bielefeld linen; a century-lasting gift. Bath Stebener Art, 1303 Conn. ave.; Potomac 1815.

HATS—$1.95; originally sold for $5 and $7.50; other hats displayed not over $5; this sale only 2 days. Dell Millinery, 12th st., below F.

CHRISTMAS SPECIAL
THIS COUPON IS WORTH $5 when applied against a regular $10 Jack's permanent wave, including two shampoos and finger wave.
JACK'S PERMANENT WAVE SHOP
1320-1322 F St. NW., 3d Floor.
GOOD ONLY TUES., WED. and THURS.
Call Dist. 9718 for Appointment.

Gifts for Her

JAPANESE GIFTS — All china, kimonos, tea and salad sets. Japanese Gift Shop, 617 Pa. ave. nw.

JEWELRY—Antique and modern; specializing in hand-made Florentine work. F. Pini, 1365 Conn. ave., second floor.

LIEBSTER FINE FURS. Wonderful values in fur coats and scarfs. Liebster, 716 13th st. nw.

MIRRORS—Latest thing in gold and Galena Blue, made to any pattern. Garside Mirror Co., rear 2119 18th st. nw.

MUSICAL VANITY BOX—Filigreed gold craft. Were $12, now $6. Union Barber and Beauty Supply, 512 12th st. nw.

PHILLIPS-LOUISE GIFTS—Hats, $1.00 to $5.00; gowns, half price; rare costume jewelry, half price. 1727 L st. nw.

QUILTED ROBES, $4.85; rayon, satin, pastel colors or black. All sizes. J. B. Jones & Co., 1219 G st. nw.

ROTHROCK GIFTS—Christmas cards and novelties. 1745 Pa. ave. nw.; 411 11th st. nw.

RUSSIAN PEASANT WARE of gayly decorated, wood, 25c to $1. Green Door Gift Shop, 1623 H st. nw.

SEWING MACHINES—Reconditioned automatic dropheads, with the famous White rotary action; $18 up. White Sewing Machine Co., 800 H st. nw.

SILK HOSE—$1 value, 79 cents a pair until Christmas; full fashion; newest shades. Jacob Kohner, 919 F st. nw.

SUBSCRIBE for The Washington Post. A gift that will last 365 days. Particularly of interest to women. Delivered by carrier in Washington daily and Sunday, $8.40 per year. Mail subscriptions, one year, daily and Sunday, $10 in Maryland and Virginia; all other States, including Mexico and Canada, $12 yearly. Address The Washington Post, Washington, D. C.

TOASTERS, Waffle and Electric Irons make everlasting gifts that say Merry Christmas every day in the year. Fully guaranteed. Specially priced. Penn Improvement & Electric Co., 911 7th st. nw. Nat. 0512.

TRAVELERS' CHECKS—An ideal gift with the courteous service of the American Railway Express Co., 1414 F st. nw.

TYPEWRITER—Corona, made in beautiful colors. The perfect gift for husband, wife, son, or daughter. Useful, instructive. Will last for years. L. C. Smith & Corona Typewriters, Inc., 1016 15th st.

WRIST WATCHES—Largest selection of Gruen, Hamilton, Elgin, in city, $25 up. Paul's Watch Shop, 1322 G st. nw.

Gifts for Him

ART COURSE—The gift that means a career; give him a scholarship to the Livingstone Academy, 1333 F st. nw. Met. 2883.

BIRTHDAY RINGS—Stones for every month set in fine modern mountings. Paul's Watch Shop, 1322 G st. nw.

BUICK—A 1931 coupe; an almost unlimited choice of color options and individual distinctions; a Christmas gift always to be remembered. Stanley H. Horner, 1111 14th st. nw.

BULOVA WATCHES—We will show you the watch you want to see at your home. Call us at Metropolitan 0593. Anderson Bros., Inc., 717 12th st. nw.

CLOCKS—Odd timepieces not found elsewhere; largest selection in city. Paul's Watch Shop, 1322 G st. nw.

DESK CLOCK—Mahogany, beautiful designs. An ideal gift for a man. Paul's Watch Shop, 1322 G st. nw.

GLADSTONE BAGS—All leather, well lined, various colors and sizes. Priced from $8.75 to $40. G. W. King, 511 11th st.

HATS—Specially priced at $2.95. Wm. Paul Brodt, Inc., 500 11th st. nw., 440 9th st. and 1404 N. Y. ave.

MONOGRAMS free on men's 39-cent billfolds; monograms in 24-kt. gold; Elgin and Waltham watches, 50 per cent off. 444 9th st. nw.

SUITS MADE TO ORDER—Finest in workmanship and material. J. M. Stein & Co., 13th st., below F.

SUBSCRIBE for The Washington Post. Associated Press News fresh every morning. The sport pages, real estate and financial news will always be of interest to "him." Delivered by carrier in Washington daily and Sunday, $8.40 for one year; $10 per year by mail to Maryland and Virginia. All other States, $12 per year. Address The Washington Post, Washington, D. C.

TYPEWRITER—Portables in colors, complete with case, $5 a month. District Typewriter Exchange, 715 H st. Met. 9674.

TYPEWRITERS—Special Christmas offer; A $15 pocket adding machine given free with each purchase of a portable typewriter; any make, any color. This offer also applies on Special Barr Portable at $50. The Walcott-Taylor Co., Inc., 1714 H st. nw.; Met. 5846. Terms.

WRIST WATCHES—Largest selection of Gruen, Hamilton, Elgin in city, $25 up. Paul's Watch Shop, 1322 G st. nw.

Gifts for Him

WRIST WATCHES—15 jewel, latest style case; metal band, $25; reduced to $10.75. Philip Franks, 812 F st. nw., upstairs.

WRIST WATCHES—30-40 per cent discount on new Elgin, Waltham, Illinois. The Watch Shop, 908 14th st. nw.

Gifts for Children

BICYCLES—New and used bicycles, priced from $10 up; also velocipedes. Just see the Washington Cycle Store, 912 9th st. nw.

BUICK—For the boy or girl, a sporty late model Buick roadster will make them the happiest children in the neighborhood. Stanley H. Horner, 1111 14th st. nw.

BUSTER BROWN SHOES—Boys and girls; neat and durable; $1.50 to $3.95. Gritz Dept. Store, 3600 Ga. ave. Ad. 6522.

DOLL HOUSES—Butcher built; electrically lighted; completely furnished. 3006 11th st. nw.; phone Adams 6343.

HAZLETON says he has the bicycle for the boys. 424 9th st. nw.

TOYS—50c up; dolls, bears, dogs; non-breakable; novelties; open evenings. The Baby Mode, 1770 Columbia rd.

Gifts for the Family

A SUGGESTION—Let us repair your radio for Christmas. Columbia Radio Service Co., 2214 14th st. nw. North 4170.

BILLIARD and pocket tables, all sizes. Conn Billiard & Bowling Supply Co., 810 9th st., District 4711.

BUICK—Each member of the family will remember a Buick Christmas gift. A sound investment, and the pleasure of riding in a late model Buick. Stanley H. Horner, 1111 14th st. nw.

CHRISTMAS CARDS—24 quality greetings, with name, $2.15 up. Visiting cards, invitations, announcements, &c. Goodharts, Printers, 1214 H st. nw.

CHOW PUPS—Beauties; perfect bears; cheap; will hold for X-mas. Silver Spring, 205.

CREAM AND SUGAR SETS—Made of finest gold plated china, $10. Sherratt's, 608 13th st. nw.

DOG FURNISHINGS—Don't forget the dog this Christmas. A complete line at G. W. King's, 511 11th st. nw.

ELECTRICAL Christmas home decorations, lamps, shades, appliances. Tuberville, Inc., 1730 Conn. ave. North 9407.

EUREKA VACUUM CLEANER—Here is a gift that will be appreciated. It will save many hours of useless labor and fill a real need. The Eureka Special, $39.50. With your purchase you may also own the handy Eureka Junior, for cleaning stair carpets, draperies, mattresses and automobile cushions, for only $12. Potomac Electric Appliance Co., 14th and C sts. nw. Phone National 8800.

EYE GLASSES—To suit the eyes and pocketbook of all. Now if you need glasses see me. Keefe Optical Co., 602 F st. nw., Room 17.

FLOWERS for Christmas; potted plants and cut flowers. Alex B. Garden, 17th & Minnesota ave. se. Linc. 0474.

GRANDFATHER CLOCKS—In modern and antique designs. Ideal for the home. Paul's Watch Shop, 1322 G st. nw.

HOME—Make their Christmas happiest by giving them a deed to this modern brick dwelling containing 6 large rooms, bath, hot-water heat, electric lights, side and rear alley. Price, $5,750; very reasonable terms can be arranged. John F. Donohoe & Sons, 314 Pa. ave. se., Realtors.

PASTIME PUZZLES—Many unusual subjects, from 80 cents up; almost new. 2802 Cathedral ave. Adams 2776.

SUBSCRIBE for The Washington Post. A gift for the entire family. Delivered at your door every morning. Full of interesting features, with bright, crisp Associated Press News; the only morning newspaper in Washington with this service. $8.40 per year. Just phone Natl. 4205 and ask for Circulation Department.

STETSON ORANGES just arriving from Florida are sun ripened on trees, finest quality obtainable; unlike average oranges, picked green and artificially ripened by gas. Be sure "Stetson" is on each wrapper. Ship a box for the family and friends. Buy from your grocer or call Wm. H. McConkey, sole Washington distributor, 941 E st. nw. District 4437. Wholesale only.

TRICKY JOKES—Fun for all; magic tricks; reasonably priced. National Token Shop, 1217 Pa. ave. nw.

TYPEWRITERS—Portable, standards. All colors Royal, Underwood, Remington, Corona. A splendid gift. United Type & Add Mach. Co., 1227 N. Y. Ave. N.W.

ULTRA VIOLET RAY APPARATUS—Keep fit, full of pep; prevent colds and other diseases with the famous Battle Creek Ultra Violet light. A real family investment on easy terms. Carroll Supply Co., 717 12th st. nw. National 7320.

HONEY, WHITE CLOVER—DELIVERED 5-lb can, $1; with comb, $1.25. C. CHAPIN, 184 Center Mkt.; Natl. 9479.

Post Classified Ads are arranged in numerical and alphabetical order for your convenience.

Holiday Hints

Financing Christmas Is No Problem If you join a CHRISTMAS CLUB

You'll have money when you need it most.

Make Sure Join Now

For the Dinner

FRUITS AND NUTS—Oranges, grapefruit, $1 basket. Soft-shell Pecans, 2½ pounds, $1. Orange Grove, 1210 N. Y. ave. nw.

OYSTERS, clams, fish, sea foods of all descriptions at Stafford's, 1329 Wisconsin ave. nw.; West 1565.

PUMPKIN and mince pies. Fruit cake and other pastries. Best ingredients, pure, wholesome. Quick delivery. Meyerhoffer's Bakery, 708 7th sw., National 8379, and 225 5th st. ne., Lincoln 10365.

TURKEYS—Home-dressed. Our prices are less. Herman Witt, famous for fowl, 1500 7th st. nw. North 7826.

For the Home

BANJO CLOCKS—Finest reproductions of highly popular antiques. Rare gift. Paul's Watch Shop, 1322 G st. nw.

BUICK—Who has the car today? Well, end that problem this way: Add a Buick to the home and please all. Make this Christmas the best. Stanley H. Horner, 1111 14th st. nw.

CHINAWARE—Handpainted dishes in etch gold and gorgeous flower designs. Sherratt's, 608 13th st. nw.

ELECTRIC REFRIGERATORS—Make this a real Christmas by investing in a lifelong Norge unit. A $10 bill will put one in your home. Carroll Supply Co., 717 12th st. nw. National 7320.

EUREKA VACUUM CLEANER—Here is a gift that will be appreciated in any home. It will save many hours of useless labor and fill a real need. The Eureka Special, $39.50. With your purchase you may also own the handy Eureka Junior, for cleaning stair carpets, draperies, mattresses and automobile cushions, for only $12. Potomac Electric Appliance Co., 14th and C sts. nw. Phone National 8800.

MANTEL CLOCKS—Widest selection in Washington. Variety of styles and sizes. Paul's Watch Shop, 1322 G st. nw.

MINIATURE GARDENS—Beautiful sets for table decorations; living plants with miniature figures, $2 to $25. Oriental Bazaar, 1205 Pa. ave. Open eves.

ORIENTAL RUG—$29.50. A remarkable value in genuine hand-woven Hamadans, 3½x6½ feet. Lustrous rose, blue and tans, in rich designs. Dulin & Martin, Conn. ave. at L.

PIANOS—Special Xmas offer of 25 shop-worn players, like new; free rolls and bench; $179; very easy terms. The Piano shop, 635 New York ave. nw.

RADIO RECEIVERS—Just a few of the famous Freed-Eiseman all-electric neutrodyne table and console models left at $50 to $100 complete and fully guaranteed. Carroll Supply Co., 717 12th st. nw. National 7320.

TELEVISION SETS—39 stations are now broadcasting diversified television programs which you may enjoy with guaranteed receivers, moderately priced. Terms. Demonstrations evenings 7-9. Radio Television Co., 716 14th st. nw.

FLOWERS
The Gift of No Regrets.
Four Flower Shops for Your Convenience.
GUDE BROTHERS
1212 F St. N. W. NATIONAL 4278

Rooms for Rent

Rooms—Furnished 134

21ST ST. NW., 1512—Lovely front room; two windows; large closets; light housekeeping; next to bath; $5 week or $20 month.

CENTRAL—Two rooms, bath, large closet; abundant heat, homelike; $45-$50; also one room, $20. 1626 17th st. nw.

DOWNTOWN—Beautiful south-front five windows; well-furnished living-bedroom or twin beds; or living room (fireplace); bedroom, bath; or 2-room housekeeping apartment; service; refs. 1717 De Sales.

IDEAL, clean, 2 rooms, bath; new, cozy, just wonderful; none nicer; finest location; so reasonable; adults. Linc. 3337.

IN heart of city, opposite park; nice quiet, warm rooms; continuous hot water; adjoining bath; $4.50 and $5 weekly; gentlemen only. 411 4th st. nw. Met. 5330.

MT. PLEASANT (1705 Irving st. nw.)—Attractive room with sleeping porch; continuous hot water; family of adults.

STUDIO—Unique, cozy, artistic 1-room, kitchen, bath, porches; bright, airy, quiet; unusual privacy; continuous hot water; janitor, garage; $55 to $60. References. 1633 Q.

Rooms—Unfurnished 135

NEAR EAST CAPITOL—2 large front communicating rooms, adjoining bath; gas, electricity and heat included; $30. 109 4th st. ne.

3D ST. NW., 4008—Four large, bright, light-housekeeping rooms; 2 squares cars; ½ square bus, ½ square Soldiers' Home; reasonable.

Real Estate for Rent

Apartments, Furnished 137

BROWN ST. NW., 3435—(Off 16th and Oak), 2 rms., kit., b., electric refrigeration; eastern exposure; Res. manager.

CHAPIN ST. NW., 1407—2 redecorated rooms and alcove; private bath, continuous hot water, electricity, gas; $42.50; near park and cars. Wisc. 4253.

DOWNTOWN, reasonable rent, beautiful apartment; two sunny rooms, kitchenette, bath; immediate possession. 534 20th st.

EAST CAPITOL, 200—1 and 2 rooms, bath, private entrance, $35 and $37.50; other locations, 2 to 5 rooms, $20, $37.50. Lin. 2637.

NEW HAMPSHIRE AVE., 1230—Near Dupont Circle; 2 rooms, kitchenette, bath; furnished; free refrigeration; 24-hour elevator service; modern fireproof bldg. See Resident Manager.

THE IOWA—Downtown; private; living-bedroom; adjoining bath, and kitchen; privileges; $8 week. Dec. 5439. Apt. 2.

We Locate You Without Charge.
Furnished apts., rooms or houses.
GIBSON RENTAL BUREAU.
1405 Eye st. nw., Room 302. Dist. 7885.

LET OUR AUTO DRIVE YOU FREE to best selection of apts. in city, furnished or unfurnished; lowest rates.
BASKIN CO., 1424 K ST. NW. NAT. 5437.

THE JEFFERSON
16TH AND M STS.
Two-room, bath, kitchen apts., furnished complete for housekeeping; linen; light, maid service and refrigeration; large comfortable rooms. Apply Manager, or Phone Pot. 5660.

Apts.—Fur., or Unfur. 137A

BELMONT ST. NW., 1439—Newly decorated second-floor apt.; southern exposure; 2 or 3 rooms, bath, sink, range, hot-water heat, rear porch, gas and electricity furnished; reasonable. Ad. 0677.

BEST VALUES IN CITY
Five-minute ride downtown; leading apt. group in city; acres of ground, cafe, elevator, phone, splendid lobbies; view over city; largest rooms, halls, closets, porch balconies, tile baths; most for the money; 2 to 4 room apts., $45 up. Columbia 7744.

THE WYOMING
2022 COL. RD. AT CONN. AVE.
Apt. house for the discriminating tenant; 1 attractively furnished apt. for occupancy Jan. 6; excellent cafe.

Real Estate for Rent

Apartments, Unfurnished 138

MERIDIAN MANOR (1424 Chapin st. nw.) —Fireproof bldg., elevator service, incinerator, tile baths and showers, electric refrigeration on house current; 2 rooms, kitchen, furnished dinette and bath, $55 to $67.50; resident manager. Randall H. Hagner & Co., 1321 Conn. ave. nw. Decatur 3600.

PARK RD., 1445 (Alton Apartments)—One room, kitchen, bath; large dressing room and dinette; $45; free refrigeration; 24-hour elevator service; fireproof bldg. Adams 3451.

SHELBY APARTMENT (1419 Columbia rd.)—2 rooms, kitchen, bath and porch, $45; 3 rooms, kitchen and bath, $60; 4 rooms, kitchen, bath and porch, $65. See resident manager or phone Mrs. York, National 0080.

WARRINGTON APARTMENT (1801 Wyoming ave.)—2 rooms, kitchen, bath and porch, $45; 3 rooms, kitchen and bath, $60; 4 rooms, kitchen, bath and porch, $65. See resident manager or call Mrs. York, National 0080.

WESLEY APARTMENT (1421 Columbia rd.)—2 rooms, kitchen, bath and porch, $45; 3 rooms, kitchen and bath, $60; 4 rooms, kitchen, bath and porch, $65. See resident manager or call Mrs. York, National 0080.

16TH ST. NW., 2440—Park Tower. 1 room and bath to 6 rooms, 2 baths and porch; reasonably priced; overlooking Meridian Park; in the outstanding apt. location; service is of the best and the equipment assures home comforts; lighted for evening inspection; manager on premises. Shannon & Luchs, Inc., 1435 K st.; Natl. 2345.

19TH ST. NW., 1631—Attractive apt., 5 bright, outside rooms; Frigidaire; unfurnished; also handsomely furnished apt.; 5 rooms; all modern; reasonable. North 0830.

3113 GEORGIA AVE. NW.
3 rooms and bath, Arcola heater....$32.50
GEORGE F. HANE.
1422 F ST. NW. NATIONAL 3964.

BOND APARTMENTS.
1230 NEW HAMPSHIRE AVE.
NEAR DUPONT CIRCLE.
Two rooms, reception hall, dinette, kitchen and bath, $55 to $62.50. Free refrigeration; 24-hour elevator service. New, high-class fireproof building. Resident manager. Potomac 2358.

COLORED TENANT.
1611 Church St. NW.
4 rooms, bath, elec., Arcola......$37.50
GEORGE F. HANE.
1422 F ST. NW. NATIONAL 3964.

DOWNTOWN LOCATION, 1117 Vt. ave.
1 room, kitchen and bath; electric refrigeration; $37.50 to $45.00.
Resident Manager on Premises.
TYLER & RUTHERFORD, INC.
1520 K st. nw. National 0475.

PARKWELL APARTMENTS.
NEAR 14TH ST. AND PARK RD.
3500 13TH ST. N.W.
Quiet Neighborhood. Convenient to Everything.
Two big rooms, reception hall, kitchen and dinette; large dressing room and bath, $57.50 to $65. Free refrigeration; 24-hour elevator service.
HIGH CLASS NEW FIREPROOF BLDG.
ADAMS 3451.

THE BAYHEAD
724 THIRD STREET NW.
1 AND 2 ROOM APTS. FRIGIDAIRE.
NEW BUILDING REASONABLE.
SEE RESIDENT MANAGER.

Real Estate for Rent

Houses for Rent, Furnished 141

CHEVY CHASE, MD.—Attractively furnished; large living room; fireplace; dining room, kitchen, breakfast alcove, 3 bedrooms, 2 baths; garage. Adams 10121.

CLEVELAND PARK—Completely furnished 8-room modern home, 2 baths, garage; rent until July. Phone Cleveland 4986.

WOODLEY RD., 3506—Owner leaving city offers this attractive and comfortable home for winter, beautifully furnished; 8 well-planned rooms, 2 baths, servant's room and bath, oil burner, porches, double garage; $250 mo. Clev. 1388.

Special Values in Furnished Houses.
GIBSON RENTAL BUREAU.
1405 Eye st. nw., Room 302. Dist. 7885.

Houses for Rent, Unfurnished 142

H ST. NE., 46—3 and 4 rooms, kitchen and bath, $30 and $35 month. Met. 6180. W. W. Drury, Nat. 8242.

Real Estate for Rent

Houses for Rent, Unfurnished 142

CHEVY CHASE, D. C.—For rent, 7 rooms, bath, large back and front porches, 2-car garage, winter rent, $85 month; 9 rooms, 2 baths, brick, 2-car garage, near Chevy Chase Circle, occupied by Army officer now moving, $125 month; detached brick, 11 rooms, 3 baths, 2-car garage, overlooking Rock Creek Park, especially low rent. Fulton R. Gordon, Peoples Insurance Bldg., District 5231; evenings, Cleveland 4571.

HAMLIN ST. NE., 1305—Detached; newly decorated; 6 rooms; new heating plant; large yard. Key 2015 13th st. ne.

TAKOMA PARK—6 rooms; modern; $40. 5700 32d st., 8 rooms, modern; $70. 5122 Nebraska ave.; 8 rooms; $100. A. M. COOPER, 820 11th st.; Natl. 1332.

3D ST. NE., 2615—New 6-room brick; hardwood floors, tiled shower bath, large cedar closets; complete basement; nice yard. $60 month. Call District 0392.

Northampton st. nw., 3729—Detached; attractive; 8 rooms, modern, center hall; oil burner; garage; available Jan. 15, $125. D. H. Johnson Co., 941 N. Y. Ave. Natl. 1373.

COLORED TENANT
1465 FLORIDA AVE. NW.
Six rooms and bath, hot-water heat, electricity being installed.
GEORGE F. HANE
1422 F St. NW. National 3964

RENT $50.
Desirable 6-room and bath house with built-in garage; excellent condition; convenient to Union Station and city postoffice.
SEE MR. WEDDING.
BOSS & PHELPS
1417 K ST. NW. National 9300.

1429 BELMONT ST. NW.
7 rooms and bath; detached; large garden; shrubbery; garage......$65.00
MOORE & HILL, Inc.,
730 17TH ST. NW.

1429 BELMONT ST. NW.
7 rooms and bath; large front and back yards; garage.............$65.00
MOORE & HILL, Inc.,
730 17TH ST. NW.

COLORED.
1158 21ST ST. NW.
6 rooms and bath; elec.............$48.75
618 PICKFORD PL. NE.
6 rooms and bath...................$32.50
Newly Decorated.
MOORE & HILL, Inc.,
730 17TH ST. NW.

Offices, Studios for Rent 143

ASSOCIATIONS ATTENTION
Office space, single or en suite, in building, ideally arranged and located for association headquarters. Low rentals with elevator and usual office service. Auto parking space in rear. Detailed information on request. Your inspection invited.
SIMMONS PROPERTIES
1108 16th St. NW. North 5686.

EDMONDS BUILDING
917 15th St. N.W.
Opposite McPherson Square
The Wall Street of Washington
Several desirable suites of two, four and six rooms at $1.75 per square foot. Complete building service.
Shannon & Luchs, Inc.,
Managing Agents
1435 K St. Nat. 2345

Real Estate for Rent

Offices, Studios for Rent 143

CHANDLER BUILDING
1427 Eye St. N.W.
In the Heart of the Financial District
Individual offices and well-arranged suites at very reasonable rentals. Free secretarial telephone service. Venetian window blinds and running ice water are some of the building features.
Shannon & Luchs, Inc.,
Managing Agents
1435 K St. Nat. 2345

Real Estate for Sale

Houses for Sale, Unfurnished 153

CHARMING OLD GEORGETOWN HOME BUILT OVER CENTURY AGO
DETACHED BRICK.
FURNISHINGS, WITH MANY ANTIQUES, MAY BE PURCHASED

Quaint old fireplaces with Colonial mantels, wide board floors and delightful rear garden, are among the many features of this unusual property. Four bedrooms, small den and two baths on second floor. Servant's room and bath on rear wing of first floor. You will be pleased with the spacious living room with its two log-burning fireplaces. Oil burner, two-car brick garage. Inspection by appointment only.

Phone Service Until 9:00 P. M.
BOSS & PHELPS
Realtors.
1417 K St. NW. Nat'l 9300.

Exchange—Real Estate 154

FOR TRADE
FOR COLORED PROPERTY
327 K St. N.E.
Vacant; 7 rooms and bath; hot-water heat; electricity.
WILL ACT QUICKLY. WHAT HAVE YOU?
C. F. WARING.
1416 F St. NW. Natl. 9172.

Lots and Acreage—For Sale 155

RESIDENTIAL LOTS—St. Petersburg, Fla., and country acreage nearby, clear title, bargain. Address Box 76, Washington Post.

Farms—Land for Sale 158

$300 CASH and $35 mo. buys 80-a. farm; spring watered; 60-a. cultiv.; bal. woodland; orchard; house needs repair; outbuildings fair. Land alone cheap at $6,300; terms like rent. Clarendon 400.

Shore Property for Sale 161

FOR SALE—On the Chesapeake Bay at Love Point, Eastern Shore of Maryland, building containing 50 rooms all furnished, large dining room, servants' quarters, etc. Spacious porches; about 25 acres land and 900 feet waterfront; ideal location for men's club, sanitarium, hotel, amusement park, etc; rail and boat connections. State road. Will sacrifice. Address Theodore Messersmith, 5708 Park Heights ave., Baltimore, Md.

NEWS OF LATEST HAPPENINGS IN MARYLAND AND VIRGINIA

JAIL OVERCROWDED, MANY GET FREEDOM

Alexandria Authorities Give Conditional Liberty to Minor Offenders.

RED CROSS WILL MEET

THE WASHINGTON POST BUREAU,
907 Prince St., Alexandria, Va.
Phone Alexandria 523.

The overcrowded condition of the Alexandria City Jail has proved a boon to minor offenders. Judge William S. Snow, in police court yesterday, accepted the promise of eight persons that they would pay their fines in installments, and released them, making the stipulation, however, that his clemency would not be extended to persons charged with violating the prohibition ordinance or those arrested for being drunk.

A large number of persons have recently been fined in police court and have been unable to pay the amount assessed, which has resulted in their being confined to the city jail, which has a capacity of approximately 85 prisoners. There are now just 100 prisoners, and it has been necessary for City Sergt. Richard H. Cox to place cots in the jail corridors to take care of the overflow. Judge Snow, realizing that the forthcoming holidays will probably add to the overcrowding, announced in court yesterday that he would accept the personal bonds of minor offenders in certain cases.

City Treasurer Roger C. Sullivan yesterday forwarded to State Treasurer John M. Purcell a check for $91,250.50, representing the collection of State taxes on capitation, intangible personal property, income, and miscellaneous taxes for 1930. This exceeds the amount collected in 1929 by $18,156.39.

The annual meeting of the local chapter of the Red Cross will be held in the George Mason Hotel at 8 o'clock the evening of December 22, when officers will be elected for the ensuing year and arrangements will be completed for putting on the annual drive for members.

The original intention of the local chapter was to put on its membership drive in December, but this was deferred on account of a conflict with the Antituberculosis Society drive.

The nominating committee of the local chapter of the Red Cross, which is composed of members of the American Legion and representatives from organizations and churches of the city, will meet at 8 o'clock this evening for the purpose of nominating officers for the ensuing year.

A community service will be held by the local Rotary Club today, when three speakers will address the club. Miss Mary Monroe, city health nurse, will address the club for ten minutes, City Manager Wallace Lawrence will outline the problems of the municipality, and Dan S. Hollenga, business manager of the chamber of commerce, will give a talk on the intimate relationship of the commerce chamber with the affairs of Alexandria.

Students Present Christmas Play

Norfolk Girl Given Lead Role in Pageant at Teachers College.

Special to The Washington Post.

Harrisonburg, Va., Dec. 15.—The Young Women's Christian Association of the Harrisonburg State Teachers College presented a Christmas pageant here tonight. The role of the Madonna was given Miss Virginia J. Stark, of Norfolk, Va., by vote of the student body.

The stage setting, scenery and special lighting effects were designed by Miss Grace Palmer, of the art department.

Howard K. Gibbons, a member of the administrative staff of the college, sang a bass solo. The accompanying vocal music was given by the Y. W. C. A. choir, under the direction of Mrs. Clara W. Cournyn, voice instructor of the department of music of the college.

Southampton Gins Leading in Virginia

9,625 Bales of Cotton Are Prepared by County During 1930.

Richmond, Va., Dec. 15 (A.P.).—Southampton County led all Virginia counties in the amount of cotton ginned for the crops of 1930 and 1929 up to Monday, December 8, the United States Department of Commerce Bureau of Census report today showed. Southampton had ginned 9,625 bales this year, and on the same date last year had ginned 9,300 bales.

The entire State had ginned 39,212 bales last week, and on the same date a year ago the number was 35,707.

Other counties listed in the report were: Brunswick, 4,802 bales this year, and 4,158 last year; Dinwiddie, 681 bales this year and 649 last year; Greensville, 7,098 bales this year, and 5,139 last year; Isle of Wight, 1,036 bales this year, and 1,910 last year; Mecklenburg, 3,688 bales this year, and 3,672 last year; Nansemond 7,250 bales this year, and 5,406 last year; Norfolk, 1,266 bales this year, and 1,233 last year; Sussex, 2,577 bales this year, and 2,172 last year. All other counties this year had ginned 1,189 bales this year. Their figure for last year was 1,888.

Well Known Farmer Is Buried at Leesburg

Special to The Washington Post.

Leesburg, Va., Dec. 15.—Funeral services were held yesterday for Samuel Tillette, 79, prominent farmer, who died at his home near Ashburn Friday morning after an illness of four weeks. Mr. Tillette was a native and life-long resident of this county.

He is survived by his widow, who was Miss Orra Van Sickler; three sons, Hugh, of Hamilton; Randolph, of Ashburn, and Raymond, of Akron, Ohio; and three daughters, Mrs. Elizabeth Kline, of Pittsfield, Mass.; Mrs. Holmes Brown, of Huntington, W. Va., and Miss Anna Tillette, at home.

Campbell County Man Dies.

Lynchburg, Va., Dec. 15 (Special).—Charles W. Smith, who lived near Six Mile Bridge, Campbell County, died suddenly late Saturday at his home. His nearest relations are nephews and nieces.

SHOOTS SELF

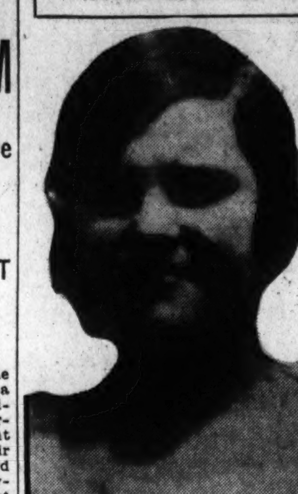

MISS LOUISE SULLIVAN.

DESPONDENT GIRL WOUNDS HERSELF

Argument With Boy Friend Seen as Reason for Housekeeper's Act.

PESSIMISTIC NOTE LEFT

Despondent on account of an argument with her boy friend, Miss Louise Sullivan, 21 years old, shot and critically wounded herself yesterday at the home of her employers, Mr. and Mrs. Thomas Young, 34 West Montgomery avenue, Rockville, Md., according to Montgomery County police.

The girl was discovered by Mrs. Lola Burton, who lives on the floor above the Youngs' apartment. Mrs. Burton heard the girl screaming and went upstairs to investigate. She found the girl on the floor with a load of shot from a shotgun in her abdomen.

After first-aid treatment by Dr. C. E. Hawks, of Rockville, the girl was taken to the Montgomery County General Hospital at Sandy Spring in the ambulance of Warner E. Pumphrey, Rockville undertaker.

Operation Is Performed.

Dr. J. W. Bird performed an operation on the girl and her sister, Miss Viola Sullivan, of Chevy Chase, D. C., submitted to a blood transfusion in an effort to save her sister's life. Dr. Bird told police las tnight that the girl had a possible chance of living, but that it was very problematical.

Miss Sullivan told Chief of Police Alvie A. Moxley and Headquarters Detective Roy Bodmer that she was cleaning the gun when it exploded and wounded her.

A note written by the girl was found shortly after she was taken to the hospital, however.

Note Left by Victim.

The note read: "I don't want to live any longer. I hope I meet you all in heaven. God bless you all. I hope you all a Merry Christmas. Garline Voight, let get everything."

Mrs. Garline Voight, of Virginia Highlands, is a sister of the girl. Her parents live in Orange County, Va.

Police were told that the girl had quarreled with her friend Sunday night, according to the story she told Mrs. Young. The man had accused her of going out with other men, she said. Naturally of a nervous, high-strung temperament, she is believed to have brooded over the quarrel. Ordinarily a good housekeeper, she had flaied even to make the beds yesterday morning, although she was seen to carry a bucket of coal into the house about fifteen minutes before the shooting.

Fredericksburg Masons Elect J. C. Rice Master

Fredericksburg, Va., Dec. 15.—J. C. Rice was elected worshipful master of the Fredericksburg Lodge, A. F. & A. M., to succeed Karl Ulman, who retired after an incumbency of one year, at the annual elections. Other officers elected were: E. H. Cann, senior warden; F. R. Ellis, junior warden; W. W. Shelton, senior deacon; W. E. Long, junior deacon; H. K. Sweetser, treasurer, and C. I. Williams, secretary.

Those appointed were the Rev. W. L. Cartwright, chaplain; J. S. Woods, trustee, and J. E. Timberlake and A. B. Young on the property committee.

Workman Hurt in Fall Down Elevator Shaft

David E. Willett, 42 years old, of Bethesda, Md., is in Emergency Hospital in a serious condition, having fallen three floors while working in an elevator shaft at 1417 N street northwest yesterday afternoon.

According to the police report, Willett fell from the second-floor level to the basement of a building which is being erected. He was rushed to the hospital, where it was found he had severe lacerations and sprains in his back and shoulders.

THREE OF YOUTHFUL FUGITIVES CAPTURED

Only One of Boys Who Escaped House of Correction Is at Liberty.

ONE CAUGHT NEAR T. B.

Three of the four colored boys who escaped from the Maryland House of Correction at Cheltenham early yesterday morning were recaptured yesterday. Granville Haskell, 18, of Crisfield, and Joseph Johnson, 16, of Cambridge, were taken near Forestville, Md.

Earlier in the day Milton Henry, 18, of Easton, had been captured near T. B. by Roger Oursler, county constable. Only one of the four, Woodrow Wilson, 16, of Princess Anne, is still at large. Police are working on the theory that the boys took the car of Millard Schultz, which was reported stolen from Camp Springs, to make their escape, and later abandoned it.

A man known only as "Fred," who was picked up by Prince Georges County police last week after reports had been received that a crazy man was at large, remains unidentified. He refuses to tell his last name or where he came from, talking wildly on religious subjects.

Pictures of the man published in newspapers here have brought one man from Washington to the jail to attempt an identification, but "Fred" was not the man he sought. Police are anxious to have "Fred" identified so that he may be returned to his home.

A short course for bridge inspectors in the State opened yesterday at the University of Maryland, with addresses by Dr. Raymond A. Pearson, president of the college; H. D. Willar, jr., chief engineer of the State Roads Commission, and Dr. A. N. Johnson, dean of the school of engineering. Classes will continue until Friday, when an examination will be given.

Classroom work will fill the mornings, with lectures and discussions at night. Prof. S. S. Steinburg directs the course, and will conduct classes in mathmatics, concrete structure and bridge inspection. Prof. Ray H. Skelton will lecture on strength of materials, while M. A. Pyle will instruct in surveys and instruments.

Fifty-seven delegates to the Maryland Scholastic rPess Association were guests of the University Friday and Saturday last week, gathering for the second annual convention of the association. They represented publications in 21 schools throughout the State. Washington newspapermen lectured and the delegates were taken through the plant of one Washington paper.

Striving to prevent an epidemic of scarlet fever among school children in the lower part of the county, Dr. A. B. Hooton has quarantined six pupils and one teacher. One child, who had the disease, is reported to have ridden on the school bus before the period of quarantine had expired, and those most closely exposed to the ailment have been confined to their homes.

The teacher is Miss Blanche Ogle, and it is understood that the quarantined children are residents of the Croome section. Dr. Hooton minimized the importance of the outbreak, as there were sixteen cases in the upper end of the county last month, more than have been reported this month. Eleven of the northern cases were in one family.

A second meeting was held last night by the mayor and council of Laurel and officials of the Chesapeake Bay Power & Light Co. in an effort to obtant lower electric rates for the town. The first meeting, held about a month ago, resulted in a deadlock.

Residents of the town point out that Beltsville, only a few miles distant, enjoys much lower rates for its power, bought from the Potomac Electric Power Co., than the Chesapeake Bay firm charger. Lower rates in Laurel will save money for the residents directly and indirectly, through lower taxes for street lighting.

James R. Doyle, who gave an address on L street near Thirteenth street northwest, Washington, will face Judge J. Chew Sheriff in Hyattsville Police Court tomorrow on charges of possession of liquor. He was arrested Saturday on the Baltimore boulevard with ten cases of alleged liquor by County Policeman Ralph E. Brown. Judge H. J. Moffat held Doyle in bond of $1,000.

Farmers and land owners who attempt to save their woodlands from the attacks of Christmas greens collectors will have the cooperation of the State department of forestry. The department has broadcast a bulletin which states the laws prohibiting cutting of evergreens without the permission of property owners.

In addition, permits to sell their wares will be given persons who obtain their stock legally this year. Posters to be put up on woodlands, giving notice that trees are not to be taken, will be furnished landholders by the department. The Federated Garden Clubs of the State are cooperating with the forestry service in an attempt to stop thefts of Christmas greenery.

NEW SANITARY CODE IS NEAR COMPLETION

Montgomery County Health Officer and Attorney at Work on Details.

MERCHANT HELD SUICIDE

Completion of a sanitary code for Montgomery County in accordance with a recommendation of the Montgomery County Civic Federation is rapidly nearing, it was announced yesterday by Dr. William T. Pratt, county health officer, who is preparing the code in conjunction with Capt. Joseph C. Cissel, counsel to the county commissioners.

The code probably will be submitted to the Civic Federation for approval early in January, Dr. Pratt said, and if it is approved, to the county commissioners for enactment as an ordinance. The commissioners have full power to promulgate such an ordinance, Capt. Cissel's researches have revealed.

One of the outstanding features of the ordinance would be the control of milk production and distribution in the county, Dr. Pratt pointed out. While milk which is shipped to Washington is necessarily handled under regulations promulgated by the Washington health department, milk which is sold in the county does not have this safeguard in many instances. Compulsory testing of all herds for tuberculosis and inspection of all conditions surrounding the handling of the milk will be supervised. One of the important steps will be the health tests for those who handle milk. Thirteen cases of typhoid fever about five years ago were traced to a clerk in a store who sold milk. The man was a germ carrier, although he himself was in perfect health, the doctor said.

Such inspection and supervision will provide a great safeguard for the people of the county, the doctor said.

In addition to the milk control, the ordinance will provide for control of nuisances, such as trash dumps which are not actually deleterious to health, but which are unpleasant. Other matters to be regulated will include ventilation and living conditions in tenements and lodging houses, plumbing, keeping of animals and establishment of cemeteries.

A coroner's jury has decided that W. Harrison Dickerson, well-known Dickerson merchant, died from a bullet wound which was self-inflicted. Justice of the Peace Lloyd Grubb acted as coroner. The evidence was reviewed by State's Attorney Robert B. Peter, jr.

The unconscious form of the merchant was found stretched across his bed Sunday by his wife, about an hour after the shooting. Mr. Dickerson, who is believed to have been despondent because of ill health, placed the muzzle of the pistol in his mouth and fired the bullet into his brain. His tightly clenched lips are believed to have muffled the report, which was not heard by his wife and daughter, who were downstairs.

He is survived by his widow, a daughter, Miss Elizabeth Dickerson; a son, Edwin Dickerson, a law student in Baltimore; two brothers, Edwin Dickerson, prominent Baltimore attorney, and Milton Dickerson, and two sisters, Miss Edith Dickerson, and Miss Lillian Dickerson. All except the widow and daughter, live in Baltimore.

Taxes which were due July 1 are being paid about the same as usual, according to County Treasurer J. Forest Walker, but several thousands of dollars are still due. He issued a statement yesterday calling attention to the law which requires property which has not had its taxes paid by January 1 to be sold at auction in payment of taxes.

Advertisement of property for taxes causes a considerable increase in the tax cost, which must be paid as well as the taxes. The sale of property for taxes takes place the second Monday in April.

Any persons who have not received tax bills are warned to get in touch with the treasurer's office at Rockville immediately, as failure to receive a tax bill does not alleviate the costs of advertisement or sale for taxes.

The second annual athletic night of the Montgomery County Federation of 4-H Clubs will be held tonight at 8 o'clock in the gymnasium of the Rockville High School, it was announced yesterday by Albert A. Ady, assistant county agricultural agent, in charge of 4-H work. The various events will be participated in by 4-H members from Baltimore, Cecil, Frederick and Howard Counties, with a basket ball game between Baltimore and Montgomery Counties the big feature of the evening.

In addition to the basket ball there will be dodge ball, shot, bag and three-legged races, pie eating and milk drinking contests.

Those who are assisting in staging the affair are: Josiah W. Jones, president of the Montgomery County Farm Bureau; Otto W. Anderson, county agricultural agent; F. Bernard Welsh, Rockville attorney, and Ralph Walker, C. Merrick Wilson, Stanley Stabler, Charles Hines, Dorsey Howes and George Stiles, 4-H Club members.

An open meeting of the Cabin John Park Volunteer Fire Department will be held at 8 o'clock tomorrow night in the Glen Echo-Cabin John School. Plans for the proposed new fire house will be exhibited by the building committee and discussed.

Among the speakers who have been invited are J. Fred Imirie, chief of he Bethesda Volunteer Fire Department; County Commissioner Robert D. Hagner, in charge of the Western suburban district; a representative of the District of Columbia Fire Department, and E. N. Maxim, of Cabin John Park. The speakers will be introduced by Charles E. Benson, president of the department.

It is expected that plans for the formation of a woman's auxiliary will be discussed at the meeting. The entertainment committee includes H. S. Williams, chairman; Joseph Blandford, John Lynch, Alden A. Potter, J. Reugles and E. L. Starry.

The Rev. J. J. Callaghan, pastor of St. Martin's Church, Gaithersburg, will conduct a meeting of the Catholic Evidence Guild tonight in the auditorium of the church school. Miss Alice Donnelly, of Washington, and Miss Mary Rome, of Germantown, will give a musical progam.

Lynchburg Girl Engaged.

Lynchburg, Va., Dec. 15 (Special).—Mrs. George William Cone, of this city, has announced the engagement of her daughter, Miss Mildred Curran Cone, to William Berkeley Harris, of Boyce, Clark County, the wedding to take place next February.

BIRTHS, DEATHS AND MARRIAGES

BIRTHS REPORTED.

George A. and Elizabeth M. Boteler, girl.
Robert H. and Bernice B. Ridgway, boy.
Harry K. and Margery H. Lamb, boy.
Andrew I. and Della B. Hickey, boy.
John F. and Mary C. Inscoe, boy.
James H. and Eva L. Moreland, boy.
Selby and Daisy Tapscott, boy.
William and Lucille Edwards, boy.

DEATHS REPORTED.

Mary A. C. Karmon, 62 yrs., The Beacon Apts.
Eleanor A. Kimball, 76 yrs., 2401 Calvert st. nw.
Frederick Ockershausen, 72 yrs., Georgetown Hosp.
Nellie R. B. Tyler, 69 yrs., 3502 30th st. nw.
Helen Nelson Doocy, 62 yrs., Sibley Hosp.
Ella Morgan, 61 yrs., Emergency Hosp.
Joseph Clarence Van Horn, 69 yrs., 942 N. Y. ave. nw.
William Edward White, 58 yrs., 1301 15th st. nw.
Lovely B. Sherwood, 57 yrs., Gallinger Hosp.
Mary C. Higgins, 56 yrs., Sibley Hosp.
Maggie Simms, 54 yrs., Gallinger Hosp.
Ivan Cardozo, 46 yrs., Home for Incurables.
Infant of John and Bessie Sullivan, 1 hour, Columbia Hosp.
Annie Minor, 90 yrs., 630 Third st. sw.

LICENSED TO MARRY.

William Fairfax, 23, and Leona M. Dezember, 24. The Rev. H. J. Councilor.
John Taylor, 21, and Gladys Cash, 18. The Rev. Elijah Coleman.
James C. Ousley, 26, and Jeannette Flagg, 22. The Rev. A. F. Poore.
Louis H. Ulrich, 36, Richmond, Va., and Esther M. Patram, 18, Richmond, Va. The Rev. L. I. McDougle.
Jack B. Tucker, 25, and Arra T. Smith, 21. The Rev. William Pierpoint.
Leonard Roberts, 21, and Mae R. Fowler, 24. The Rev. J. L. Killkainey.
Delmar Furlow, 22, and Arline Rivercomb, 21. Judge R. E. Mattingly.
Sidney J. Lewis, Berwyn, Md., and Melviny L. Jackson, 45, North Brentwood, Md. The Rev. W. B. Robertson.
Odie L. Herndon, 23, Briston, Va., and Mary E. Davis, 21, Briston, Va. The Rev. H. J. Councilor.
Robert W. Anholt, 22, and Ruth E. Sanger, 21. The Rev. J. E. Briggs.
Albert P. Thomas, 23, and Dora Schulmier, 18. The Rev. A. F. Poore.
Barney W. Flax, 37, and Rebecca Beskin, 31. The Rev. Abram Simon.
James Tolliver, 28, and Annie Scott, 26. The Rev. D. E. Wiseman.
Norris O'B. Eline, 31, and Trina Courtney, 18. The Rev. H. M. Hennis.
Charles Fowler, 40, and Marie Wood, 37. The Rev. Wiley Westray.
William Mitchell, 29, and Esther Hunter, 16. The Rev. Shelton Miller.
Charles Sapperstein, 22, and Sara Engle, 22. Judge R. E. Mattingly.
G. Randolph Branson, 40, and E. Estelle Crawford, 29. The Rev. J. H. Randolph.
Angus B. DeVore, 28, and Dorothea A. Byron, 25. The Rev. P. E. Conroy.

Marriage licenses were granted yesterday in Baltimore to three Washington men. They are Harvey M. Lynn, 21, of 601 Fourth street northwest, who will wed Dorothy M. Mackintosh, 18; James M. Peacock, 21, to marry Evelyn H. Inscoe, 18, and John L. McClockey, 21, to marry Ann M. McGee, 21.

Licenses issued at Rockville, Md.:
Samuel A. Del Vecchio, 26, and Clara May Kesler, 25, both of Washington.
John Andrew Crothers, 34, and Alda Ruth Montgomery, 23, both of Washington.
Roland E. Davis, 24, and Mertis Katherine Abernethy, 21, both of Washington.

Postmaster's List Is Sent to Senate

Presidential Nominations for Maryland and Virginia.

Nominations of postmasters in towns throughout the country were sent to the Senate yesterday by President Hoover. Several towns in Maryland and Virginia were included. The towns and the nominees for each were as follows:

Maryland—Fort George G. Meade, Leroy T. Mankin; Parkton, Arthur S. Calhoun; Solomons, William H. Condiff; White Hall, Thomas H. Lytle.

Virginia—Bluemont, Thelma A. Best; Clifton Forge, Thomas J. Wilson; Craigsville, Harry S. Shuey; Grottoes, W. Ingles Harnsberger; Honaker, Charles W. Fuller; Melfa, Missouri S. Harmon; Newcastle, Frank H. Dame; Newport, James B. Porterfield; Pamplin, Walter C. Franklin; Sweet Briar, Preston H. Edwards; Tazewell, Robert W. Harman; Wytheville, Charlie R. Fisher.

MT. VERNON GROUP SEEKS NEW SCHOOL

Citizens Will Hold Mass Meeting to Devise Way of Financing.

LIQUOR RAIDERS BUSY

FAIRFAX BUREAU OF THE POST.
P. O. Box 245, Fairfax, Va.
Phone Clarendon 2324-W-2.

A mass-meeting of citizens of the Mount Vernon magisterial district will be held this evening in the Woodlawn community house, on the Washington-Richmond highway, to consider a progressive school building program for that district. Particular attention will be given to the ways and means of financing such a project. The special committe appointed at the last meeting of Fairfax County School Board will be present to discuss questions with the residents of the district.

Mrs. Evelyn Gorham, of Franconia, was arrested in a raid on her home, made by State Prohibition Inspector Virgil Williams and Fairfax County Policeman Louie L. Finks. She was taken before Justice of the Peace Harry Shepherd at Accotink, who fined her $25 and costs. Thomas Struder, of Alexandria, was arrested by the same police at Franconia for being drunk. He was fined $10 and costs by Justice Shepherd.

Emery Tyler, of Accotink, was arrested during a rail at Accotink by Inspector Williams and Policeman Finks. He was charged with violating the State prohibition law by having a half-gallon of alleged liquor in his possession. He was given a preliminary hearing before Justice Shepherd at Accotink and held for the grand jury.

Thomas H. Ferris, of Ballston, arrested at a dance hall on the Lee highway near Merrifield by Policeman Walter Mitchell and Lewis L. Finks on a charge of drunkenness, was fined $10 and costs by Justice of the Peace John T. Moling at Falls Church. R. T. Davis, of Fort Myer, Fla., was arrested at the dance hall on that charge and for resisting arrest. He was fined $20 and costs.

The Epworth League of the Annandale Church has elected officers for the year with Miss Mildred Williams as president, Miss Charlotte Creel, secretary, and Raymond Lynch, treasurer. Miss Betty Lynch was made chairman of the worship department, Omer Hirst, chairman of the recreation department; Harry Wakefield, chairman of missions, and Edwin Lynch, chairman of social service.

The members of the league and the Boy Scout troop at Annandale will jointly do welfare work in the community this holiday season.

Miss Mary B. Settle, of the State extension office at Blacksburg, will meet with the Home Demonstration Club leaders today in Fairfax. She will instruct the leaders on the major project to be carried on in 1931, "Home Management."

Providence Council, Daughters of America, of Fairfax at their last meeting elected Mrs. Mabel Sisson junior past councilor, Leonard Dewey as associate junior past councilor, Mrs. Jeanette O'Bannon as councilor, Mrs. Violey Dewey as vice councilor, Mrs. Flora Kearns as associate vice councilor, Miss Kathleen O'Bannon as conductor, Miss Nadine O'Bannon, warden; Roy Lohr, inside sentinel; Mrs. Florence Whalen, outside sentinel; Cecil O'Bannon, assistant recording secretary; John Sisson 18-month trustee. The representatives to the State council will be elected at the next meeting.

Automobile licenses for 1931 for Fairfax County went on sale yesterday in the office of Mayor Thomas P. Chapman, sr., in his office at Fairfax.

Howard J. West has been elected worshipful master of Clifton Masonic Lodge. George A. Kidwell was elected senior warden; Winfield A. Clinton, junior warden; John M. Detwiler, senior deacon; R. Randolph Buckley, junior deacon; James B. Cross, secretary; Frank L. Ford, treasurer; George V. Wright, tiler; C. C. VanDorn, steward; Claude T. Kidwell, assistant steward.

The Parent-Teacher Association at McLean will meet tomorrow afternoon in the Franklin Sherman School. Gordon E. Smith, principal of the school, and Miss Hibbs will give a report on the teachers meeting in Richmond. Mrs. T. M. Corner will give a report on the White House conference on child welfare. Mrs. I. B. Faidley, president of the P. T. A., has appointed Mrs. Hunter Mack as welfare chairman of the association, Mrs. A. M. Berthiaume, chairman of the ways and means committee, assisted by Mrs. Charles Thomas.

Vanderwerken Guild, at McLean, meets tomorrow afternoon at the home of Mrs. J. G. Cumming, with Mrs. Charles Lynch as assistant hostess.

The auxiliary of the Church of the Holy Comforter and St. Agnes Guild, at Vienna, will hold a joint meeting today at the home of Mrs. Katherine Talbott on Lawyers road.

Confederate Veteran Dies.

Lynchburg, Va., Dec. 15 (Special).—Benjamin W Reynolds, 84, a Confederate veteran, died yesterday at his home near Lynchburg. He is survived by a daughter and three sons, all of whom live in Campbell County.

JUDICIAL COUNCIL SESSION IS CALLED

Virginia Group Appointed by Prentis to Gather in Richmond.

OPEN TO SUGGESTIONS

Richmond, Va., Dec. 15 (A.P.).—The new State judicial council appointed December 4, by Chief Justice Robert R. Prentis, of the supreme court, will meet in its first session here Wednesday.

Chief Justice Prentis said the council will be pleased to receive suggestions from the public on improvement of administration of justice.

Under a recent act of the Virginia General Assembly, the council membership has been reduced in number. It now is composed of nine men, three of them circuit court judges, two city court judges, and four attorneys.

Members of Council.

Those named on the new council by Judge Prentis are Allan R. Hanckel, of Norfolk; Claggett B. Jones, of Urbanna, and A. C. Buchanan, of Tazewell, circuit court judges; William A. Moncure, Richmond; Henry C. Leigh, Danville, city court judges; B. Frank Buchanan, Marion; Wilbur C. Hall, Leesburg; S. S. P. Patterson, Richmond, and James E. Heath, Norfolk, attorneys.

The appointments were for four years, or during the pleasure of the chief justice.

In his letter to the appointees, the chief justice said, "By authority of the amended act creating a judicial council in Virginia, approved March 24, 1930, acts 1930, page 788, as chief justice of the supreme court of appeals of Virginia, I hereby appoint you members of the judicial council in Virginia to serve for four years from this date, or during the pleasure of the chief justice.

Meeting Is Called.

"By authority of section two of the act, you are hereby summoned to meet in the courtroom of the supreme court of appeals at Richmond at 10 o'clock in the morning on December 17, 1930.

"The general purpose of the council is indicated in the act creating it, to which reference has been made.

"M. B. Watts is the permanent secretary of the council and to him all correspondence should be directed."

The act sets forth that the council shall make a continuous study of the organization, and the rules and the methods of procedure and practice of the judicial system in the Commonwealth. The council has the task of considering the advisability and practicability of establishing some kind of intermediate court whose judgment would be final in certain classes of cases, with the view of relieving congestion in the circuit courts.

Miner Commits Suicide Leaving Farewell Notes

Special to The Washington Post.

Cumberland, Dec. 15.—Leaving a note advising his wife that his body would be found behind a woodshed in the rear of his home, William Carmany, 55, a miner of Central City, Somerset County, Pa., went to the spot yesterday and killed himself with a revolver. Mrs. Carmany found the body. No motive can be assigned.

Carmany also leaves six children, the oldest 16. He expressed farewell to his sisters, Mrs. Ada Morris, of Cumberland, and Mrs. Alice Berkey, of Shanksville, Pa., and designated what undertaker should be called.

Veteran B.&O. Employe Is Buried at Dunbar, Pa.

Special to The Washington Post.

Cumberland, Dec. 15.—Funeral services were held at Dunbar, Pa., today for James D. Ellenberger, 79, veteran retired employe of the Baltimore & Ohio Railroad, having once been bridge foreman on the Connellsville division, between Connellsville and Cumberland and on the Fairmont division.

His widow and two sons survive.

Theaters Donate $1,065 to Charity

Sunday Motion Pictures in Annapolis Boost Fund for Poor.

Special to The Washington Post.

Annapolis, Md., Dec. 15.—Sunday pictures which were permitted in Annapolis yesterday and last Sunday as charity benefits raised a fund of $1,065.15, it was announced today by Mayor Walter E. Quenstedt.

Manager Martin H. Rogers, of the Circle Theater, turned over $550. Proceeds from the Republic Theater, given by Philip Miller, owner and manager, were $491.05, and Manager Eisenstein, of the Star Theater, for colored people, gave $24.10. The sums represent gross receipts. The managers and staff of employes in each instance contributing their services to the cause.

Mayor Quenstedt and representatives of the local chapter of the Red Cross and Salvation Army, will supervise expenditure of the fund, which is designed for general charity through the winter, and not particularly at Christmas, as several fraternal and other organizations provide for the needy during that period.

MAYOR AND COUNCIL CLASH ON CONTRACT

Cumberland Official Calls Dam-Site Resolution "Slap in Face."

500 MEN PUT TO WORK

Special to The Washington Post.

Cumberland, Md., Dec. 15.—Mayor Thomas W. Koon and Councilman Joseph H. Griffin, commissioner of streets and public property, clashde in the city council today over a resolution which Mayor Koon called a "slap in the face." He served notice he would take no further part in the construction of the auxiliary dam at Evitts Creek, but left it in the hands of the council as long as the offending resolution was allowed to stand.

The resolution says no contract shall be made or consulting engineer engaged without getting the specific approval of the council. Mayor Koon and Councilman Wertheimer voted against th reesolution nad Councilmen Griffin, Shearer and Blye voted for it.

Mayor Koon said the resolution intimated he had entered into some covert or secret understanding about the employmnet of an engineer, which, he insisted, is not true, and his honesty was impugned. He further declared that a few days ago the council had instructed him to enter into communicaiton with consultnig water engineers with regard to proposals fo rsupervising work. He denied the council was to be ignored.

To relieve the unemployment situation here, additional men were put to work today in clearing the 1,800-acre dam site. Five hundred are now employed.

Disputanta Man, 83, Dies of Long Illness

Special to The Washington Post.

Petersburg, Va., Dec. 15.—James Dunn Webb, 83, of Disputanta, died at his home, the residence of his son-in-law, A. S. Young. Mr. Webb had been in ill health several months and was confined to his bed about four months.

He is survived by eleven children, F. M. Webb, of Richmond; Walton S. Webb, of this city; Guy L. Webb, of Isle of Wight; Mrs. T. J. and Mrs. A. S. Young, of Disputanta; Rives D. Webb, of Washington, D. C.; James D. Webb, of Texas; Nathaniel D. Webb, of Newport News; Mrs. W. W. Jones, of Smithfield; Mrs. Susie Jones, of Ivor, and Mrs. J. H. Copeland, of Suffolk, and 30 grandchildren.

Playground Attendance.

Lynchburg, Va., Dec. 15 (Special).—Attendance at the play centers operated by the municipal department of playgrounds here during November aggregated 29,619, the monthly report of Mrs. R. P. Munday, director, shows.

THE ONCE OVER

By H. I. PHILLIPS

If an American administration did things the Russian way—

INITIAL EPISODE.

THE administration, annoyed by the stock market collapse of 1929 decided to show that it was all due to a plot against the Republican party.

SECOND EPISODE.

Eight (8) prominent American citizens are arrested (by invitation) as the plotters. Over a Nation-wide radio hook-up they are announced as:

1. Roger Babson.
2. Prof. Irving Fisher.
3. Arthur Brisbane.
4. Andrew Mellon.
5. Former Secretary of Labor Davis.
6. Nicholas Longworth.
7. Representative John Q. Tilson.
8. Senator Smoot.

They are charged as follows:

1. Conspiring to cause the famous alleged October-November stock market break of 1929.
2. Issuing propaganda to spread the impression that there was such a break.
3. Perfecting the plan by which false data was spread to create an impression that the country would possibly suffer from a business depression under a Republican administration.

THIRD EPISODE.

The trial is held immediately in the main hall of the National Broadcasting Co., with Graham McNamee, Ted Husing, Ford Frick, Floyd Gibbons and Bill Munday as judges.

The prosecuting attorney is the Hon. Simeon E. Fess, chairman of the Republican national committee. In the rush to plead guilty and tell all, nineteen innocent bystanders are injured.

EXCERPTS FROM THE TESTIMONY OF THE ACCUSED.

ROGER BABSON—I am guilty. As far as a defense is concerned, I haven't a leg to stand on. There was no excuse for even an alleged stock market decline. I issued my famous warning that prices were too high just to cause trouble for the Republicans. I desire to be shot over a national hook-up.

Prof. Fisher—There was really no market break. It is a myth created in no small measure by those charts of mine. Oh, what a wretch I am!

Arthur Brisbane: I deliberately overworked that "Don't Sell America Short" slogan at the suggestion of Germany, France, Czechoslovakia, Italy and Baffins Bay. I knew, of course, that it would cause trouble. I feel very much ashamed and would like to be executed through WEAF.

Andrew Mellon: There was no market collapse and there is no business depression. I should have scotched the rumors long ago. You may fire when you are reday, Gridley.

Former Secretary Davis: There is no business depression and no unemployment. It must have been something else. All I ask is a quick trial for issuing statistics to the contrary.

FOURTH EPISODE.

THE judges are out five minutes They find the market decline, business depression and unemployment to be myths for which the accused were responsible. The defendants are sentenced to be executed by a firing squad.

President Hoover, the Radio Corporation of America and the Republican national committee thank the judges for a highly just decision, but pardon the prisoners over 32 radio stations.

FOLLOWING INSTRUCTIONS.

It is the defense of a certain husband, who has been lounging around the house in a state of inebriation for months following certain stock market purchases, that he is obeying the orders of his broker to "sit tight."

Add smiles: As wrong as a brokerage office forecast of the day's probable market trend.

NO CHANGE.

THE Government dry chief announces that Uncle Sam will no longer put poison in his alcohol, but will use a substitute, which will taste like a combination of bad eggs and garlic.

"Well," says Elmer Twitchell, "anything will be an improvement over the liquor I've been getting lately."

Miss Ruth Nichols flew from coast to coast in 13 hours 22 minues, which is only a few seconds longer than it takes the average woman to go gift-hunting through a department store.

(Copyright, 1930.)

MEMORIAL TO DEAD OF WAR APPROVED

Work on Arlington County Monument to Start in Near Future.

CHILDREN ENJOY TREE

ARLINGTON COUNTY
BUREAU OF THE POST,
Tel. Clar. 509. Clarendon, Va.

Approval of the County Board of Supervisors for the erection of a memorial by Arlington Post, No. 139, American Legion, to the men of Arlington County, who gave their lives in the World War, was given yesterday.

The monument, which will be of Falls Church pink granite, was designed by A. F. Thelander, Arlington County architect. It will be placed in the circle at the intersection of Wilson boulevard and Clarendon avenue, at Clarendon.

According to George F. Ricker, commander of the post, the erection, which will be under the supervision of L. C. McPherson, will be started as soon as all material can be delivered. The monument will be 11 feet high, will provide space for the placing of bronze tablets bearing the names of the twelve Arlington County men who were killed, and the name of the local post.

Herbert Smith, chief of the Clarendon Fire Department, appeared before the board and requested that a hook and ladder be purchased. He pointed out that no department in the county is equipped with ladders and that should one of the school buildings, any business house or home be on fire, the firemen would be helpless to reach the roof of the buildings.

Chairman Edward Duncan gave assurance that after the first of the year consideration would be given to the request.

Approving the plans for the new concrete bridge at the county line on Mount Vernon avenue, the board authorized the calling for bids after the plans are approved by the city of Alexandria. The bridge being partly in the city of Alexandria, both the city and the county will bear the cost. The estimate given by Engineer C. L. Kinnier was $12,000.

A letter from the National Capital Park and Planning Commission asking that a study of traffic conditions be made with the location of 26 stations in the county at a cost of approximately $1,000 to the county was read by Engineer Kinnier. No action was taken by the board.

Christmas cheer was brought into the hearts of more than 40 unfortunate children of Arlington County, wards of the County Welfare Board, as they were ushered into the gymnasium of Arlington Hall, Girls College, last night, and as they saw the huge Christmas tree provided by the faculty and students of the college.

Surrounded by the students and more than 200 persons, Capt. A. F. Vaughan, chaplain at Fort Myer, who played the part of Santa Clause, appeared. He distributed to each child a large box or basket filled with toys and other articles. In addition, each child was given a large stocking filled with candies and fruit.

The children were brought to the college under the direction of Mrs. Mae E. Jacobs, superintendent of the Arlington County Welfare Board.

The Parent-Teacher Association of the Washington-Lee High Scholo will hold its December meeting in the school auditorium tonight at 8 o'clock. Mrs. Louis A. MacMahon, of Clarendon, is announced as the principal speaker.

The Arlington County Business and Professional Women's Club, of Arlington County, will hold a dinner meeting Thursday evening at 6:30 at the home of Mrs. W. W. Willis.

Charged with assault, William E. Chase, jr., was fined $14.25, including costs, and given a jail sentence of 60 days by Police Judge Harry R. Thomas.

Waiving hearing on a charge of operating an automobile while under the influence of liquor, P. W. Brooks was held for the action of the grand jury. He was later released for $500 bond for his appearance at the February term of the Circuit Court.

The luncheon club of Arlington Post No. 139, American Legion, will hold its weekly meeting today at 12 o'clock in the Rucker Building at Clarendon.

Arlington Hall, girls' college, will close for the Christmas holidays tomorrow at 12:30 o'clock, reopening January 8 at 9 a. m.

Navy Academy Employe Dies of Heart Failure

Special to The Washington Post.

Annapolis, Md., Dec. 15.—Herbert H. Hall, 52 years old, for a number of years clerk in the pay department at the Naval Academy, fell dead of heart failure in the bathroom of his home, 20 Conduit street, Annapolis, early today. He had apparently been in the best of health and his death was a shock to friends.

Mr. Hall is survived by his wife and three children, Henry, a student at the University of Maryland School of Dentistry; Marshall, and Betty Ann Hall. He was an active churchman, and for a number of years was superintendent of the Sunday school of the College Avenue Baptist Church here.

Yacht in Distress Is Taken in Tow

Coast Guard Boat Bringing Craft With New York Party to Port.

Norfolk, Va., Dec. 15 (A.P.).—The Coast Guard cutter Modoc has in tow the yacht Manana, owned by E. D. Edgard, of New York, according to a wireless message received at division headquarters of the Coast Guard here.

The Modoc, which has bases at Wilmington, N. C., found the disabled craft off the Carolina coast and is expected to tow her into Wilmington for repairs. Besides Mrs. Edgard, there were on board at the time she was picked up, F. W. Houghton, W. A. Coleman and James Mayer.

The yacht was bound for Florida when her engine failed.

Rivermont to Get Subpostoffice.

Lynchburg, Va., Dec. 15 (Special).—A Rivermont substation of the postoffice will be opened February 1, Postmaster J. M. B. Lewis announced today. A superintendent, clerk and seven carriers are to be attached to the station.